ger's
STREETS.

In the "Cafe Beautiful"
—Delightful, restful music, prompt, courteous service and the best of cuisine—Luncheon or afternoon tea.
(Fourth Floor).

Men's Suits
rush—throngs of men all day long
n this wonderful distribution of
oduction.
ts suit-
-stouts,
today.
ree re-
a style
ails fol-

$25
5
-to-the-
ed with
priced
ixtures.
izes for
young
.75
alues
partment
tailored
ment of
folk and
ties, in a
patterns
men of
Surely
rehasing
midsum-

e Baby Shop
July Clearance event memorable
that appeal to particular mothers.
Coats at $1.50 to $5.00
ks, plain cloth or serge, in light and dark
ored collar and cuffs. Sizes 2 to 6 years,
all short lines.
Straw Hats $1 to $3
ere $2.00 to $7.50.
Infants' Short Flannel Skirts, 89c—
The kind usually priced 75c;
hemstitched hem or scalloped
bottoth.
Children's 15c and 25c Drawers,
12½c—Cambric with plain hem
and tucks and hemstitched;
2 to 10 years.
Nightgowns 35c—Cambric, V-neck style,
tucks; sizes 2 to 10 years.
(The Baby Shop—Second Floor)

TARY ACADEMY
Pasadena Drive.
ne, Nineteenth year begins September 23rd.
ne 31411; East 459.

L SCHOOL FOR GIRLS
ge preparatory and special courses. Open
of recreation. Horseback riding; mountain
P.O. 14, Los Angeles, Cal.

cademy for grammar school boys
Two summer camps, one
7 W. Adams. Phone 21203 or South 2781

OOL
RMY
EMY
EAN
Bath-
Inter-
Diego.
tember
are se-
leading
ent 1916,
for 10-
26). A.
Booth.
OL.
FOR
ades,
HOOL.
A
a mental
Fine
Phone

Castilleja
Home and Day School for Girls. Accredited to
East and West. Grammar and Primary Dept.
Four new buildings. Extensive grounds for
study, recreation, physical training, sleeping
Domestic science. Fall term opens September 23.
book of information. Principal, MARY L. COOPER

Palo Alto Cam

EGAN SCHO
MUSIC and DRAMA
Majestic Theater Bldg.
Send for Beautifully Illus
1913-14 Catalog, Free
60371 Phones Main 8

WESTLAKE SCHOOL FOR
Residence and day school. Affi
University of California, Stanford
ern Colleges. Tennis, boating
riding. Advanced classes in Art,
and Modern Languages. Private
erica de Laguna, A.M.; Jessica Pe
A.M., 616 S. Alvarado St., Los

California
AND BROADWAY
COMMERCE
COLLEGE
CORNER FIRST AND
FREE Books and Supplies. Day
Graduates. Use of Typewriter
W. H. H. GARVER, Pres.

Oldest
business
oration
west.
Heald's
Eighth

KENNARD'S POLYTE
BUSINESS COLLEGE
1009 So. Grand Ave.
$10.00 a Month. Positions
A WEEK'S TRIAL FREE

HARVARD SCHOOL
Western Ave. Ten-acre Cam
tion the year around. Positi
Pupils. Send for Illustrated
School of Sixth and
Alvarado. ART and D
SUMMER SCHOOL AND
L. E. G. MacLeod, Dir.

In Four Parts—30 Pages
PART I—TELEGRAPH SHEET—12 PAGES

The Times

LOS ANGELES 1781 1913

For Liberty under Law, Equal Rights and Industrial Freedom

THURSDAY MORNING, JULY 31, 1913.

PRICE 5c: { Yearly, $6; Monthly, 50 Cents; postpaid. Delivered, average cost per copy, 1½ Cts.

Arraigned.

OFFICIALS UNDER FIRE.

Too Much Kissing Nurse Charges.

Doctors at Yountville Home Accused of Caressing Women Employees.

Romantic Intrigue Said to Have Produced Situation Like Vaudeville.

Neglect of Patients and Unsanitary Conditions Alleged in Affidavits.

[BY DIRECT WIRE TO THE TIMES.]

SACRAMENTO, July 30.—[Exclusive dispatch.] Vaudevillian administration of affairs at the Yountville State Veterans' Home, Napa county, punctuated by occasional exchanges of kisses and holding hands between staff physicians and nurses and the existence of a general atmosphere of romantic intrigue conducive to gross neglect of patients, are charges made in affidavits by several nurses and a former chief steward of the institution filed today with the State Board of Control.

Much emphasis on the swearing activities of the doctors and the terrible sanitary conditions of particularly the kitchen and the tubercular ward of the home, is made in the affidavits.

Dr. D. M. McRae, surgeon at the Veterans' Home, is declared in the affidavits as the physician who has developed considerable talent for using foul language and is largely responsible for the alleged unsanitary conditions about the home.

Dr. W. H. Crane, assistant surgeon, figures in the charges as the man endowed with a faculty for kissing and caressing the hands of the nurses, regardless of their desire for such attentions.

Miss Katherine Patton, head nurse,

(Continued on Third Page.)

GRASSHOPPERS STALL TRAIN.

Crew Scoop Cicadas in Shovels Before It Can Proceed.

[A. P. NIGHT WIRE TO THE TIMES.]

DODGE CITY (Kan.) July 30.—"Train No. 64, delayed forty minutes; stalled by grasshoppers," was the report received at the Rock Island station here yesterday. The train was coming out of Ford when it struck a deep cut, which always causes a snow blockade when there is a snow storm. The wind had blown dead hoppers over the rails in such numbers that the engine wheels slipped and spun round, leaving the train motionless. The train crew scooped the hoppers off the track and sanded the rails before the train could proceed.

SAYRE TAKES COLLEGE JOB.

Wilson's Prospective Son-in-Law Will Speak in Interest of the Williams Institution.

[BY DIRECT WIRE TO THE TIMES.]

NEW YORK BUREAU OF THE TIMES, July 30.—[Exclusive Dispatch.] Francis B. Sayre of Dist.-Atty. Whitman's office, who is to be President Wilson's son-in-law, said today that he has decided to accept the position of assistant to President Harry Garfield of Williams College. Sayre will take the new position in February of next year.

He will study conditions of college life and follow this by an extended tour of the country to speak before alumni associations and stir up interest in the college by delivering lectures in High Schools and preparatory institutions.

Sayre will resign from the District Attorney's staff just before his marriage to Miss Jessie Woodrow Wilson, President Wilson's second daughter, and after a wedding trip Mr. and Mrs Sayre will go to Williamstown.

A "LIGHT THAT FAILED."

KANSAS CITY (Mo.) July 30.—[By A. P. Night Wire.] The Trans-Mississippi Commercial Congress, set for Wichita, Kan., next October, will be called off because the national Congress is in session at that time. The next meeting will be held in 1914.

Conflict.

VOTE STRIKE ON ESPEE.

Engineers May Join Trainmen.

Railroad Officials Decide to Ask for Mediation Under the Newlands Act.

Electrization of the Suburban Lines on the Pacific Coast Precipitates Dispute.

Unions Oppose Segregation and Insist on Enforcement of Seniority Rule.

[BY A. P. NIGHT WIRE TO THE TIMES.]

SAN FRANCISCO, July 30.—Ninety-six per cent. of the trainmen and conductors employed on the Pacific division of the Southern Pacific system have voted to strike unless differences with the management over the terms of employment, rating and seniority allowed on the company's electricized lines can be adjusted.

The result on the vote, which stands 3816 in favor of striking to 137 against, was made public here tonight.

The grand officers of the joint General Committee of the Brotherhood of Locomotive Engineers and the Brotherhood of Locomotive Firemen and Enginemen, feeling that their interests are vitally wrapped up in the same conditions which face the conductors and trainmen, are now on their way to San Francisco to take up the problem from their viewpoint and will arrive Friday night or Saturday morning.

APPEAL TO NEWLANDS ACT.

Southern Pacific officials announced tonight that they would invoke the mediation of the national government through the Newlands act to settle their differences with their employees.

Explaining the position of the railroads, William Sproule, president of the Southern Pacific Company, in a statement tonight says the arbitration of various grievances with the men has been in progress since the middle of March, and everything except the jurisdiction of the men's organization over electric lines has been adjusted.

"These electric lines," he explained, "are maintained as separate operating organizations."

Invocation of the Newlands act under the circumstances, Mr. Sproule pronounces a "public duty."

A telegram about 2000 words long was forwarded tonight by President Sproule to the Board of Mediation and Conciliation at Washington, invoking the services of the board, and including copies of all correspondence between the men and the railroad officials.

In the meantime the engineers and firemen and enginemen have requested the conductors and trainmen to defer final action until their own attitude can be determined, and a united stand taken.

EIGHT THOUSAND INVOLVED.

Approximately 7500 men are involved, and the territory affected extends south from Portland, Or., to the Gulf of Mexico, and west from Ogden and El Paso.

The result of the vote was communicated to the company yesterday and thirty hours later no reply had been received.

Friction has arisen between the company and the men because of the company's announcement that hereafter it will be its policy to segregate its electric lines as separate units of operation, distinct from the main steam lines.

Such action, the company contends, is necessary for efficiency and economy, but the men see in it a determination to operate electricised suburban and interurban lines on a street car basis. The conductors', engineers', firemen's and enginemen's unions in the Southern Pacific division, if complete segregation of employment and operation were carried into effect, would have nothing to say about conditions affecting employees.

SENIORITY RULE.

Specifically, the conductors and trainmen contend that the promotion and seniority schedules of electric lines should be the same as those of steam lines.

They say that within the past week the company has posted notices in Oakland offering to employ men at 30 cents an hour for suburban work, which on the main line is paid for at 60 cents an hour.

GIVES HISTORY OF CONTROVERSY.

[BY DIRECT WIRE TO THE TIMES.]

SAN FRANCISCO BUREAU OF THE TIMES, July 30.—[Exclusive Dispatch.] In an interview, President William Sproule of the Southern Pacific Company, said:

"Our operating officers have been in session with the board of adjustment of the Order of Railway Conductors and The Brotherhood of Railroad Trainmen at intervals since the middle of March, dealing with a large number of demands upon the company. All questions were disposed of except those pertaining to the jurisdiction of the organizations over our electric lines, those immediately under controversy being the Oakland, Alameda and Berkeley lines, and the electric lines in Oregon known as the Portland, Eugene and Eastern Railway. These electric lines are maintaind as separate operating organizations, and

(Continued on Second Page.)

Says Blue Mule Editor Beat Her.

Mrs. Gladys Lafler,

San Francisco woman, former wife of naval officer, charges her second husband with cruelty and asks legal separation.

Estranged.

DASHING SOCIETY HOSTESS WOULD DIVORCE CLUBMAN.

[BY DIRECT WIRE TO THE TIMES.]

SAN FRANCISCO BUREAU OF THE TIMES, July 30.—[Exclusive Dispatch.] A divorce action of interest to society in many parts of the State was filed today in the Alameda county Superior Court. Mrs. Gladys Courvoisier Lafler, who has cut a dashing figure in East Bay society for several years and has been hostess at many pretty parties in the Hotel Oakland since its opening, is plaintiff, and Henry Anderson Lafler, clubwoman, litterateur, Bohemian, and now advertising manager for the Wickham Havens Company, is defendant. Cruelty is the ground for the requested action of the court.

The beautiful and petite matron charges in her complaint, which has been put on the secret file, that Lafler has beaten her on several occasions, and that his pet name for her was "Little Hell Cat," all of which has caused her no little anguish of mind, as well as humiliation. Less than a month ago, she charges, she gave a tea in the Hotel Oakland for a party of people with whom she believed her husband was on friendly terms. On the departure of her guests, she states, her husband flew into a rage and demanded: "Why in —— did you have those people here to tea?"

SETS PACE IN SMOKING.

Mrs. Lafler shocked the guests in the Hotel Oakland by smoking cigarettes after her afternoon tea in the main lounge of the hotel, but many have come to follow her fashion, and smoking among the women guests there is not at all uncommon now. Her rare beauty and dashing manner have made her the center of many fashionable events and her charm of intellect have caused her to be much in demand at semi-Bohemian gatherings.

The plaintiff in the divorce action has been married before. She is a graduate of the Fresno High School, and shortly after her graduation she married Lieut. Madden, U.S.N., but divorced him after six months. She married Lafler in September, 1911, but the ceremony was performed by an unfrocked clergyman and another marriage had to take place. Her father is a San Francisco art dealer. She gained some notoriety lately by promoting a bill before the State Legislature prohibiting one-armed men from driving automobiles.

EDITED THE "BLUE MULE."

Lafler was editor of the Blue Mule, a publication financed by F. M. "Borax" Smith. Previously he had been connected with the editorial department of the Argonaut. He has written considerable poetry of more or less quality and collaborated with the poet George Sterling.

The defendant is a man of dictatorial disposition, according to Mrs. Lafler, and has made life very miserable for her, especially since they have been making their residence in the Hotel Oakland. She asks no alimony. They have no children. Lafler makes a general denial of his wife's allegations.

Shortest.

FAVOR ROUTE BY TEJON PASS

SACRAMENTO INDORSES CHOICE OF HIGHWAY COMMISSION.

Chamber of Commerce Declares State Board Has Chosen the Most Practical Thoroughfare for Fresno-Los Angeles Section and Praises Judgment of Selection.

[BY DIRECT WIRE TO THE TIMES.]

SACRAMENTO, July 30.—[Exclusive Dispatch.] At a meeting of the directorate of the Sacramento Chamber of Commerce this afternoon resolutions were adopted declaring for the Tejon Pass route selected by the State Highway Commission for the Fresno-Los Angeles section of the road and praising the commission for its selection. It was stated by Secretary Andrus that the act called for the best, shortest and most practical route, and there seemed to be little doubt about the commission having complied with the provisions of the act.

Arguments over the routing of the State Highway system between Fresno and Bakersfield, Bakersfield and Los Angeles and Sargents and Salinas will be heard by the advisory board of the State engineering department in Gov. Johnson's office Friday.

It was announced that the Sargents-Salinas controversy would be considered first. Then the Fresno-Bakersfield conflict will be heard.

At 2:30 o'clock the Tejon-Tehachepi dispute will be taken up. It will last for two hours. Each side will be given half of the two hours to be devoted to each of the highway disputes. It is thought that the board will go into legislative session following the hearings and render a final decision on all three matters.

Calamity.

GASOLINE SETS SCORE ON FIRE.

TWO DEAD, SIX DYING FROM MOTORCYCLE EXPLOSION.

Salt Lake Rider Crashes Into Electric Light Pole in Kentucky Race and Brings Disaster to Himself and Spectators by His Contact With a Live Wire.

[BY A. P. NIGHT WIRE TO THE TIMES.]

CINCINNATI, July 30.—Two are dead, six will die before morning, according to attending physicians, one other is probably fatally burned and eleven more are seriously injured as a result of a motorcycle accident at the Lagoon Motordrome, across the river from this city, tonight.

Odin Johnson of Salt Lake, captain of the Cincinnati team which was contesting at the Motordrome, for some reason that probably will remain unknown, drove his motorcycle to the extreme top of the circular track, crashed into an electric light pole, broke it off, and the contact of the live wire with the machine exploded the gasoline tank, throwing the burning fluid over a score of spectators.

Johnson paid the penalty with his life, while William Davis, aged 5 years, also is dead as a result of the accident.

Six others, two women and four men, cannot live until morning, while others are registered at the Kentucky Hospital as in a serious condition.

That a large number of others who cannot be located tonight were burned is almost a certainty, as several drug stores in the vicinity of the place were kept busy for an hour after the accident dressing burns of those who escaped without serious injury.

Kaleidoscopic.

NEW HOPE FOR HUERTA BORN IN THE SENATE.

Chief Obstacle to Recognition of Him May Be Soon Removed.

Foreign Relations Committee Hears from Ambassador That the de Facto President of Mexico Did Not Instigate the Killing of Madero—Testimony May Pave the Way for Wilson to Give His Moral and Practical Support to the Party in Power.

[BY DIRECT WIRE TO THE TIMES.]

WASHINGTON BUREAU OF THE TIMES, July 30.—[Exclusive Dispatch.] Although Ambassador Wilson urgently advocated conditional recognition of the Huerta government before the Senate Foreign Relations Committee today, it can be stated authoritatively that nothing will be done by Congress affecting the President's freedom of action. Congress will mark time and will trust the President for the present.

Ambassador Wilson succeeded in impressing the committee with the gravity of the situation in Mexico and convinced it that a definite policy must be adopted if the neighboring republic is to be saved from chaos. He frankly said nothing is to be gained by mediation and he does not expect that the conference in Mexico looking to an arrangement of the difficulties between the leaders will be productive of results. In his judgment the United States is facing two alternatives—recognition of President Huerta, provided he shall agree to certain stipulations, or military intervention by the United States.

THE AMBASSADOR'S PLAN.

Ambassador Wilson's plan of dealing with the Mexican situation as told before the Senate Committee provided for the recognition by the United States upon the following conditions:

That a constitutional election be held in Mexico next October and that proper safeguards be adopted to insure a fair expression on the part of the voters at the polls.

That pending claims of the United States against Mexico, including the Chamizal controversy and the Colorado River dispute, be adjusted on terms proposed by the United States.

That the pecuniary claims of American citizens and others be adjusted immediately through a commission and arrangements made for assuring payment within a reasonable time.

QUIZZED THREE HOURS.

For three hours the Ambassador was quizzed by the committee. He began from the time he took office in Mexico, explained the gradual disappearance of the power of Porfirio Diaz, related the incidents connected with his retirement and the accession of Madero and described the conditions in Mexico City, which caused him to arrange a conference between Huerta and Felix Diaz, the assassination of Madero and the present conditions.

Huerta is not the bad man the American people believe him, in the view of Ambassador Wilson. While the President of the republic has a certain measure of responsibility for the crime, the Ambassador is satisfied that he did not instigate it. This point is important because of the assertion of President Wilson that he will not recognize a government founded on murder. Some of the members of the Foreign Relations Committee have a higher opinion of Huerta from the Ambassador's report and are inclined to agree with him that probably the better course for this government to pursue is recognition of the only effective force in Mexico. Among these members are two Democrats.

Moreover, they were impressed by the Ambassador's statement that Huerta is far stronger than has been believed here. As already stated, however, the committee is averse to complicating the situation by any action which might embarrass the chief executive.

So far as the President and Sec-

(Continued on Second Page.)

Hail Columbia!

RADICALS ARE DEFEATED IN OHIO'S QUEEN CITY.

Combine of the Socialists With Union Labor to Impose a Lot of Governmental Fads on the Town Knocked Out at the Polls—Proposed Charter Commission Probably Lost Also—Light Vote Cast.

[BY DIRECT WIRE TO THE TIMES.]

CINCINNATI (O.) July 30.—[Exclusive Dispatch.] To the mystification of trained politicians Cincinnatians today probably voted against a new charter. The vote is very close. It was generally conceded that the new charter proposition would carry by a comfortable majority. Returns from 285 precincts show that the "no charter" issue is leading by 761 votes. One hundred and thirty-five precincts remain to be heard from.

As between radicals and conservatives, both of which offered candidates for the Charter Commission, the radicals are hopelessly beaten. Under the leadership of Representative Herbert S. Bigelow, late president of the Ohio Constitutional Convention, it was generally believed that the radical element, supported by union labor, would poll a tremendous vote, and would probably win. Returns at hand indicate that the conservative ticket, headed by Attorney Walter Knight, will defeat the Bigelow candidates by an overwhelming vote. A proposition to establish a small Council instead of a Council by ward representatives was defeated by a vote of approximately 3 to 1, while the bond issue for hospital maintenance carried.

The election was held under a pitiless sun that sent the temperature soaring at the government building to 101. As a result of the intense heat thousands of voters remained away from the polls and indications now point to a vote of less than 50 per cent. of the electorate.

The regular Republican organization was opposed to a new charter, but favored the Knight ticket in case the new charter ticket should win, so that in case a new charter were formulated, it should be done by a conservative committee. Doubtless thousands of business men voted against the charter proposition also. Some weeks ago the Federation of Catholic Societies issued a ukase against the new charter and against the Bigelow ticket. These three forces were most potent in bringing about the defeat of Mr. Bigelow.

The radical campaign was carried out on a platform advocating municipal ownership of public utilities, including the street car lines and the gas and electric company. As a result of the warfare waged, the market value of the stock of these corporations depreciated greatly. This aroused the stockholders, who were of a unit against Bigelow and his ticket.

Tornadic.

STORM BLOCKS CONGRESS; THREE DEAD; MANY INJURED.

[BY A. P. NIGHT WIRE TO THE TIMES.]

WASHINGTON, July 30.—Like a giant flail, a cyclonic storm of wind, rain and hail whipped back and forth across the nation's capital today, leaving death and ruin in its wake. Three were killed, scores injured and hundreds of thousands of dollars worth of property was ruined, according to a hurried canvass made when the city aroused itself from half an hour of helplessness in the grasp of the elements.

Out of a blazing sky, under which the city was sweltering with the temperature at the 100 point, came the storm, roaring from the north, driving a mass of clouds that cast a mantle of total darkness over the town, the gales, reaching a velocity of nearly seventy miles an hour, swept the streets clear, unroofed houses, tore small structures from their foundations, wrecked one office building, overturned wagons and carriages in the streets, and swept Washington's hundred parks, tearing huge branches from trees, and even uprooting sturdy old elms, the landmarks of a century.

As the wind wreaked its havoc, the rain came, and in five minutes the temperature from the hundred mark dropped to between sixty and seventy. Then the rain turned to hail, and hail stones crashed through skylights and windows.

CITY PARALYZED.

For half an hour the city cowered, paralyzed, under the beating of the storm, every activity suspended.

The wind wrecked a three-story brick office building occupied by the R. S. Saul Company, real estate dealers, and fifteen persons were car-

(Continued on Second Page.)

THE WORLD'S NEWS
THE HEART OF IT
IN TODAY'S TIMES.

EPITOMIZED, CLASSIFIED AND INDEXED.

The Foremost Events of Yesterday: (1) Sentiment for Huerta Develops in Washington. (2) Radicals Defeated in Cincinnati. (3) Storm in Washington. (4) The Mexican War. (5) The Chinese Rebellion. (6) Bulgars Divide the Greeks and Serbs.

INDEX.

PART I. TELEGRAPH SHEET.
1. Vote to Strike on the Espee.
1. Rebels Scout Airship Story.
1. Gem Robbers Baffle the Police.
2. To Intimidate Bank Officers.
2. City News in Brief.
PART II. Editorial Section.
1. Blue Mule End of Mexican Strife.
2. To Make History at Sea's Edge.
3. Oil Output Still Forges Ahead.
4. News from the Southland Counties.
5. Happenings Along the Pacific Slope.
6. Historical Page: Pen Points: Verse.
7. Letters to The Times.
8. Stocks; Bonds; Financial Summary.
8. Weather Report: Water Front News.
8. Public Service: City Hall and Courts.
PART III. PICTORIAL PART.
1. Children Make Vacation Count.
1. Will Dance to Help Sisters.
2. The Times Scholarship Contest.
2. Events in Society: At the Theaters.
3. IN THE FIELD OF SPORTS.
Browns Again Trim Fallen Angels.
Major League Baseball Scores.
Final Practice on Beach Course.
Big Wrestling Matches at L.A.A.C.

SUMMARY.

SKY, Clear. Wind at 5 p.m., velocity 6 miles. Thermometer, 75 deg.; lowest, 53 deg. Forecast: Fair, somewhat warmer; light west wind, changing to southwest. For weather report see page 9, Part II.

CITY. Gen. Felix Diaz, who arrived Los Angeles yesterday and made vital statements regarding the Mexican political situation, declares he will, if elected, party of his country and himself. may oppose him for election.

financial budget shows that the city spend over half a million dollars more than it did this year for running expenses; appropriations for new are made by the Budget

Supervisor who made an exhibition after the Durrow trial and who for a chance to spend the county's flopped again.

in the divorce court yesterday final her husband never worked over minutes a day, retired with the noon at noon, and is the "ugliest in the world."

of gypsies left here yesterday in band for Italy, and the of royalty, where they will mingle people. They will return later, again on American soil.

told a strange story yesterday transaction with three which the grand jury is interof Hollywood property nonsuit of civil suits in which charged against one realty agent.

newly appointed United States Dis- telegraphed the incumbent from San Diego, that his been confirmed at Washthat he would arrive here to the job on Friday.

boys who were arrested yesterday plastering of houses in the streets of the city, and when deputy sheriffs they were found money and guns, and evidence robberies.

The banker who would do justice to himself will not depend wholly upon the forecasts of comprehensive though it is, but will take in the complete news reports, which usually cannot always be luminously summarized, splendidly or classified.

SOUTHERN CALIFORNIA. A Los Angeles lawyer in asking for a change of venue from Judge Densmore's court at Riverside made serious allegations against the integrity of the jurist. Judge Densmore filed a counter affidavit denying vigorously the charges made.

Five people were injured when a Pacific Electric car struck an automobile near Long Beach last night. The party was returning from a religious service.

South Pasadena, by a manifestation of regret, has caused the Los Angeles Gas Company to rescind an order, and the company agrees to maintain an office in the suburban town for the convenience of patrons.

Pete Apodaca, charged with two murders, offered to tell the Bakersfield officers where one of the bodies of his victims was buried. An officer took him to the place, and becoming exhausted, lay down to rest. The murderer released himself from the shackles which bound him to the officer and made his escape.

The Pomona Council has declined to accede to the request of the Fruit Growers' Exchange to modify the ordinance relative to smudging in the limits of the city.

The body of a Los Angeles man was found floating in the harbor at San Pedro. The watch and other possessions found on the remains indicate that the victim, who was probably murdered, was C. W. Richards of No. 515 Wall street.

PACIFIC SLOPE. State Forester Hoosan is investigating the summer vacation areas of the State with a view of organizing them into fire districts.

Maury I. Diggs and F. Drew Caminetti were arraigned in the Federal Court at San Francisco yesterday, under the Mann act, and pleaded not guilty. A motion for change of venue to Sacramento was denied by Judge Van Fleet.

Ninety-six per cent. of the trainmen of the Pacific division of the Southern Pacific Railroad, it was announced yesterday, have voted to strike unless their demands are granted. The engineers may join the movement. The railroad will invoke mediation under the Newlands act.

The directors of the International Life Insurance Company of St. Louis yesterday approved the absorption of the California National Life Insurance Company of San Diego.

GENERAL EASTERN. Girl telephone operators at West Plains, Mo., yesterday prevented heavy loss of life by warning settlers and workers in the lowlands of the approach of a flood caused by a six-inch cloudburst.

Babes in the congested district of Chicago were reported yesterday to be dying at the rate of one an hour from the heat. The fearful heat in the Middle West is burning up the corn crop.

Suits for sums aggregating $1,110,328 were filed in the New York Supreme Court yesterday against F. Augustus Heinze.

WASHINGTON. Senator Lewis yesterday introduced a resolution in the Senate to empower the Secretary of the Treasury to withdraw deposits or revoke charters of banks he finds guilty of effort to depreciate Federal bonds.

MEXICO. Gen. Campo, a former Orozco rebel chief, is reported to have been executed by the Constitutionalists after the fall of Torreon. Insurgents are investing Saltillo, the capital of Coahuila.

FOREIGN. Residents of Tokio yesterday held a general memorial service in honor of the late Emperor, and thousands were in attendance.

Scoffers.

REBELS SCOUT AIRSHIP STORY.

Obregon Says Masson's Pay Is Money Thrown Away.

Federal Gunboats in Harbor Shell Rebel Positions.

Col. Hill Ordered Forward With Yaqui Warriors.

[BY DIRECT WIRE TO THE TIMES.]

NOGALES (Ariz.) July 30.—[Exclusive Dispatch.] The report of the destruction of the Mexican gunboat Tampico by bombs from Didier Masson's airship is denied on every hand. Rebel Gen. Obregon was asked about the aeroplane story. Laughing, he said it was absurd; that he never took any stock in the aeroplane undertaking, considering it merely money thrown away. A report direct from the rebel headquarters states that the aeroplane did not rise more than 500 feet and went out but a few miles from Batomatal, owing to adverse wind currents.

The official rebel organ, La Voz de Sonora, has at no time made mention of the reported sinking of the Tampico.

There is a story on the streets, but it lacks confirmation, that Venustiano Carranza will come to Hermosillo, Sonora. Another rumor hardly to be believed has it that he is to be made President of the republic of Sonora.

The State of Sonora is making desperate efforts to sell across the border 50,000 tercios of wheat at $1.25 a tercio. A tercio is equal to 155 pounds.

The same report from rebel headquarters states that the gunboats in Guaymas harbor began shelling the rebel positions at Batomatal the morning of July 28, without appreciable damage. A general forward movement is expected, as more troops supported by a battery of artillery have been ordered forward. Batomatal is now held by 3200 men, to be reinforced by the troops of Col. Hill and Maj. Mendez from Cruz de Piedra, 2000 in number, half of whom are Yaqui Indians.

WATCH AEROPLANE FLIGHT.

Gen. Cabral, with 600 men and numerous cannon, left Hermosillo Sunday for Maytorena. The general officers, including Gens. Alvarado and Cabral, went to the hills near Batomatal from the main camp to watch Masson attempt a flight over Guaymas harbor. Masson's attempt turned out to be fruitless.

Gov. Maytorena, it is reported, will leave tomorrow for Hermosillo to assume the Governorship. He will be accompanied by Brig.-Gen. Ignacio Pesqueira.

Numerous rebel celebrities from other States are appearing on the scene in Sonora, due, it is said, to the breaking up of the revolution in their respective states, one of the latest being Lic. Jose Vasconcelos.

PLEDGE PEACE IN NINETY DAYS.

Carranza and Pesqueira Inform Washington that Permission to Import Arms Is All that Is Needed.

[BY A. P. NIGHT WIRE TO THE TIMES.]

NOGALES (Ariz.) July 30.—Venustiano Carranza, the Mexican rebel chieftain, wired his Washington agents today that he would pledge peace in Mexico within ninety days if the United States government would grant the Constitutionalists the right to import arms and war munitions freely. This was the information obtained today from a reliable source.

Acting Gov. Ygnacio Pesqueira, who is in Nogales, Sonora, just across the line, indorsed Carranza's proffered pledge, saying that peace could be established in sixty days. He said the Constitutionalists could arm 10,000 men immediately, and by uniting with the revolutionists in other States could capture Mexico City and overthrow Huerta in two months.

"CHE CHE" CAMPOS EXECUTED.

Federal General, Former Orosco Rebel Chief, Put to Death After Torreon's Fall.

[BY A. P. NIGHT WIRE TO THE TIMES.]

DOUGLAS (Ariz.) July 30.—"Che Che" Campos, a general of Federal irregular troops, was executed after the taking of Torreon, said a detailed report of the battle received today by the Constitutionalist committee here. Campos was a former Orosco rebel chief.

Saltillo, the capital of Coahuila, is invested by insurgents who plan to take from there against Monclova, recently taken by the Federals, according to the same advices.

Gov. Pesqueira of Sonora was at Nanes today investigating reports of a threatened strike of the Mexican miners in the American-managed camps. It was said that the strike probably would be averted.

Jose Maytorena, the temporarily-retired Governor, is awaiting Pesqueira's return to Nogales, Sonora, the two Governors will proceed to Hermosillo, the State capital, for continued conferences. It was announced here today that their political differences had been settled.

PURE FOOD LAW WINS.

Government Gains Decisive Victory and Destroys Fake Tuberculosis Remedy in Denver.

[BY A. P. DAY WIRE TO THE TIMES.]

DENVER, July 30.—United States District Attorney Harry E. Kelly announced today that the government had won the first prosecution brought in the Federal District Court here today under the Sherley amendment to the pure food law. He asked judgment a large quantity of stramoline, an alleged cure for tuberculosis, was condemned and destroyed.

The Sherley amendment specifically makes it unlawful to print false and fraudulent statements as to the curative effects of medicine. Under this law, suit was brought in the stramoline case. The manufacturing company failed to appear and judgment was given to the government by default.

FRISCO" RECEIVER REPORTS.

ST. LOUIS, July 30.—Report was made today to the Federal District Court that the net earnings of the St. Louis and San Francisco Railroad for the first month of the existing receivership were $264,000. The total receipts between May 29 and June 30 were $5,569,000.

Get Health and Pleasure at Wheeler's Hot Springs.

Bears Brunt of Ojeda's Rage.

Col. Benjamin Hill,

Whose name can hardly be called Spanish or Mexican, is one of the military leaders of the Constitutionalists of Sonora. He is in command of a thousand Yaquis, who are part of the advance column operating against Guaymas and who bear the brunt of the pounding by Gen. Ojeda, who is pushing his Federals against Hermosillo, according to Federal advices from Guaymas.

Hope for Huerta.

(Continued from First Page.)

retary Bryan are concerned they are still waiting to ascertain the results of the efforts of the Mexicans themselves to adjust their differences. This does not mean that the administration has not determined upon a definite policy. It has. Exactly what it is only the President and Secretary Bryan know. Not even the Senators have been taken into their confidence. The President has not forgotten that some days ago he advised Senators of his meditation programme and that it promptly leaked out. He will not take any further chances of publicity because some of the measures he has in contemplation he believes will have a greater chance of success if surrounded with the strictest secrecy. Nevertheless it can be stated positively that the mediation plan still looms large in the administration's programme.

THE MEXICAN MIND.

President Huerta and Gen. Carranza already have been brought to realize that the United States cannot any longer tolerate a condition such as now exists. They know further that failure to settle their differences and a continuance of the internecine war in which they are now engaged will lead eventually, perhaps, in a short time, to American military occupancy for their country.

How long this occupation would last no one can tell, but the Mexicans themselves would remember that the loss of their independence was due to the personal ambitions of Huerta and Carranza. No man with a grain of patriotism in his composition would care to suffer such obloquy.

ATTITUDE OF BUSINESS.

Of great potency at the present time, however, is the attitude of the big business interests of Mexico. The administration hopes for a great deal from them. It believes that if the men behind Carranza will cease furnishing him with money and if the men friendly to Huerta will refuse to advance him further loans, the situation will be adjusted.

ASK FARRELL TO RETIRE.

Family of Oregon Railroad Magnate Wish Him to Devote His Time to His Country Estate.

[BY DIRECT WIRE TO THE TIMES.]

PORTLAND (Or.) July 30.—[Exclusive Dispatch.] Close friends of J. D. Farrell, president of the O. W. R. and N., have been discussing for the past week or so the rumor that there is a possibility of his early and voluntary retirement as the executive officer of the affiliated Harriman road. It is known that if Farrell acceded to the wishes of members of his immediate family he would retire at once and give up all public duties and return to the management of his great country estate near Renton, Wash., where he has developed one of the most famous fancy dairy farms in the Northwest.

Farrell is reputed to be worth more than $1,000,000 and this one farm is probably worth close to half that sum. He has always made it his pet hobby to develop the best live stock that skill, effort and money could produce. It has been his practice, whenever possible, to put in a day or so at frequent intervals in personal attention to the details of management of this estate.

At the same time Farrell is intensely interested in the railroad game and ranks among the most influential of western railroaders when he is called into counsel with the eastern transportation kings.

According to an intimate friend of his, the question with Farrell is merely whether he shall decide to accede to the importunities of his family or to continue to devote his best energies to the building up of the great and prosperous railroad plant now under his direction and supervision.

ASKS MILLION DOLLAR REFUND.

El Paso Mayor Demands Rebate for Policy-holders Because of Small Fire Losses.

[BY DIRECT WIRE TO THE TIMES.]

EL PASO (Tex.) July 30.—[Exclusive Dispatch.] Mayor C. E. Kelly demanded today that the insurance companies in the State refund $1,000,000 in rebates on insurance premiums paid by El Paso policy-holders.

Mayor Kelly has just returned from a trip to Austin, where he was in consultation with the State Fire Marshal, who agreed with him that the companies, because of low fire losses in El Paso during the past three years, should pay back an even million to the policy-holders here in the form of rebates, according to the Texas fire insurance law.

El Paso being built entirely of brick has a record of small fire losses. It also enjoys a key rate of only 20 cents, which is the lowest in the State.

Storm Blocks Congress.

(Continued from First Page.)

ried down in the crash. W. E. Hilton, vice-president of the real estate company; Thomas B. Fealey, a clerk, and an unidentified man who entered the building to rescue those caught in the wreck were taken from the debris dead. Half a dozen were taken to the hospitals seriously injured, and half a dozen more were treated for slight injuries. Tonight the police still were digging in the ruins for other bodies that they feared might be there.

The neatly kept lawns of the White House were devastated. Three huge elm trees, uprooted by the wind, were thrown bodily across the lawn and up to the very portico of the building, blocking the drives.

WILSON HAD TO MOVE.

President Wilson was seated in the executive offices when the wind crashed through several windows of the White House proper. Secretary Tumulty hurried the President and Representative Korbly of Indiana, with whom he was conferring, to a sheltered interior room.

The Capitol, set high above the city, caught the brunt of the wind, rain, hail and lighting. The Senate was in session when the hail swept down with a deafening roar, beating on the glass roof of the chamber. The tumult made further business impossible, and hurrying to the Vice-President's desk, Senator Kern megaphoned with his hand a motion to recess. The motion was put and although the Senators could hear nothing, the Senate quit work for fifteen minutes.

PAINTERS CAUGHT.

When the storm broke, thirty-five painters were at work on the dome of the Capitol, swarming over the curving surface or swinging high on shaky scaffolding. Most of these men got to shelter inside the big inverted bowl, but Jim Boyle, John Ford, Noble Bailey and Bruce Jones were too late. Bailey and Jones succeeded in scaling the dome in the wind and rain, and gained a sheltered ledge where they weathered the storm after trying in vain to get inside. Boyle and Ford were caught on a swinging scaffold just under the eaves of the dome and there they swung, buffeted by the wind, beaten by the hail and soaked by the rain, while the big flashes of blue lightning trickled around the dome, down from the platinum lightning points in the head of the Goddess of Freedom that surmounts the structure. When the storm was over, they crept, bruised, to safety inside the dome.

PANICS AVERTED.

In some of the office buildings and the government departments disastrous panics were narrowly averted. At the Bureau of Printing and Engraving, where hundreds of women are employed, the wind, sweeping through a huge window, sent a swarm of broken glass hurling through the big pressroom.

Eight or ten women were cut by falling glass, and one printer, John Rhodes, received severe scalp wounds. The crash of glass swept panic through the big room. A hundred or more of the girls working as printers' assistants, fainted and fell to the floor, and the others dashed terror-stricken for the exits.

While the excitement was at its height, the wind caught a bundle of 10,000 $1 bills, half finished, and swept it through the broken window. The bundle was ripped to pieces and the bills scattered far and wide. Director Ralph hurried out a force of scouts, and after combing Potomac Park and the grounds of the Washington monument for miles and fishing in the tidal basin nearby, all but $75 worth of the bills were recovered.

TELEPHONE GIRLS SAVE LIVES.

Warn Residents of Missouri Lowlands of Flood Caused by a Six-inch Fall of Rain.

[BY A. P. NIGHT WIRE TO THE TIMES.]

WEST PLAINS (Mo.) July 30.—Girl telephone operators, who stood nobly by their work, saved the lives of residents of the lowlands here this afternoon by giving warning of a great cloudburst that broke over West Plains.

Six inches of rain fell in ninety minutes. It went roaring from the hills to the bottom lands, a mile away, and had the residents and workers below not been notified, many undoubtedly would have perished. As it was, no one was injured.

STORM FREES ELEPHANTS.

Eight Break Loose in Winnipeg and Wreck Houses and Half the Circus Tents.

[BY A. P. NIGHT WIRE TO THE TIMES.]

WINNIPEG (Man.) July 30.—During a severe electrical storm here today a herd of eight elephants with a circus broke loose from their stakes, wrecked half of the circus tents, damaged a number of small buildings in the vicinity and caused a panic. Squads of police were summoned but refrained from action while trainers tried to subdue the animals.

Sizzling.

SCORES KILLED BY HEAT RAYS.

Babes Die One Each Hour in Congested Chicago.

Damage to Corn Crop Runs High Into Millions.

Wells Fail in Middle West and Factories Close.

[BY DIRECT WIRE TO THE TIMES.]

CHICAGO BUREAU OF THE TIMES, July 30.—[Exclusive Dispatch.] A sudden shift in the wind last night in five hours pulled the temperature from 99 to 79, and saved the city from a fearful broiling today. As it was, the breeze off the lake was faint, and did not benefit those living a half mile distant. Meanwhile babies in the congested districts are dying, for the last three days, at the rate of one each hour because of heat, improper food and bad sanitary conditions. Several special nurses were today assigned to work in these districts. In other portions of the city infant mortality has been less than a year ago.

Down State, the heat today was terrific. At Peoria, 109 was recorded, with one death and many prostrations. Corn is shriveling under the intense heat. The loss in Woodford, Peoria and Tazwell counties alone was today estimated at experts at $2,700,000, and every day without rain and cooler weather adds thousands to the deficit.

SEVEN DEAD IN HEAT.

Kansas, Nebraska, Missouri, Iowa, Indiana and Ohio are sweltering under deadly heat. Akron, O., reports seven dead since Saturday, and deaths and prostrations are reported from cities and towns in Indiana, Iowa and Kansas.

WELLS ARE FAILING.

Wells are said to be failing generally over Illinois and in Kansas and Iowa. Pastures are in bad condition and continued drought and heat will make costly inroads upon the corn and late wheat crops of the northwest.

FACTORIES SHUT DOWN.

Many cities reported deaths caused by the heat, and prostrations were numbered by scores. Factories were closed down and street laborers were forced to flee from the sun's rays and the stifling winds. Galesburg and Pontiac reported record temperatures, one death resulting in the former city. The mercury touched 101 degrees at Rockford.

Three prostrations were reported at Indianapolis, where the mercury reached 106 degrees at noon. Six persons were prostrated and five babies died from the effects of the heat at Cleveland, O., while Cincinnati reported a temperature of 100 degrees, the record for the summer.

Zanesville, O., reported one death. Two deaths and many prostrations were reported at Louisville, and Milwaukee recorded one death and many prostrations. Ten deaths were recorded in Philadelphia.

One dead and twelve prostrations was the toll of the heat at Dubuque, Iowa, where work was practically suspended. Des Moines showed an official temperature of 100 deg. at noon, while Burlington showed 106 deg. at 2 o'clock.

HOTTEST TOWN IN COUNTRY.

Kansas, which suffered heavily from the heat Tuesday and this morning, reported that low flying clouds had obscured the sun, promising a storm. Leavenworth, Kan., reported a temperature of 107.

HEAT WAVE HITS ATLANTIC COAST.

[BY A. P. NIGHT WIRE TO THE TIMES.]

WASHINGTON, July 30.—No promise of relief from the heat wave within the next twenty-four hours was held out tonight by the Weather Bureau experts. They said, however, that local thunderstorms probably would bring lower temperatures tomorrow in many of the suffering sections in the West, where the mercury climbed highest today.

The heat wave from the Middle West struck New York with full force today, establishing a new high temperature record for the summer with an official mercury reading of 94.6 in midafternoon. Four deaths and about a dozen prostrations in the metropolitan district were attributed to the heat.

At Boston, although the maximum temperature today was officially only 84, the abnormally high humidity caused much suffering and several heat prostrations were reported. An electrical shower accompanied by large hailstones and heavy gusts of wind swept across the city in the early afternoon.

The heat wave extended from the Rocky Mountains to the Atlantic Coast, but the maximum temperatures were reported from points between Kansas and Ohio. In those and intervening States the mercury bounded well above 100. The Weather Bureau temperature, usually several degrees lower than the street-level temperature, from Cincinnati, Louisville, Indianapolis and Davenport, Iowa, was 102.

Southern Illinois got the full blast of the heat. At Galesburg it was 106, and Peoria, 104. Burlington, Iowa, also reported a temperature of 106. Local showers relieved the heat in some places. While at Galesburg, Ill., no rain had fallen since July 9, Cairo, Ill., today enjoyed 2¼ inches of rain.

In Missouri, Illinois, Eastern Iowa and Southwestern Ohio the heat generally was about the 100 mark.

At Zanesville, O., Willard Twiggs, 70 years old, was overcome by heat today and died, making the second death from the heat in that city since 7 o'clock last night.

At Pontiac, Ill., the government thermometer showed 106 deg. in the shade at 4 o'clock this afternoon, the highest point recorded for five years.

At Galesburg, Ill., one death and several prostrations were reported.

At Dubuque, Iowa, Daniel Dickens, 85 years old, died from the heat today. Ten other men, two of whom are not expected to recover, were overcome.

At Cincinnati, O., all heat records were shattered when the mercury reached 101¼ deg., at 3 p.m. There were twenty-one prostrations reported at the hospitals.

At Columbus, O., one death and two prostrations were attributed to the intense heat.

At Minneapolis the government thermometer registered 93.5 deg. at 3 o'clock this afternoon. Five prostrations were recorded.

At St. Paul Phillip Devereaux, aged 12, was drowned tonight while seeking relief from the heat.

Espee Strike.

(Continued from First Page.)

while we regret and endeavor to avoid any crisis in relations with our employees, we believe it is impossible to meet the demands made upon us with respect to these electric properties and at the same time operate them efficiently and safely in the public interest as a satisfactory public utility.

"As we have been officially notified that failure to meet these demands will bring a strike of our trainmen upon all lines west of El Paso, Tex., Ogden, Utah, and south of Portland, Or., we believe it to be a public duty that we invoke the national government in mediation of these difficulties in accordance with the Newlands Act, which became law on the 15th of this month. In thus invoking the authority of the nation we desire to avoid the evil consequence uniformly experienced from strikes, to the detriment of the railroad properties, of the public in their pursuit and properties and in distress to the men and their families."

THE NEWLANDS ACT.

The Newlands Act was signed by President Wilson and approved by him on the 15th of this month. It passed both houses with little debate, it being stated on the floor to be the result of a conference among the railroad brotherhoods and officers of the National Civic Federation, and railroad presidents. It is designed to remedy the objections on the part of employees' organizations to the Erdman Arbitration Act that the board was not far enough removed from partisan influence and that where ambiguity existed in the findings of the board, no authority existed to interpret the findings. It was hastened in passage to avert a threatened strike on eastern railroads and seems to have done so.

The board first endeavors to settle the controversy without formal arbitration. If that does not avail, formal arbitration is resorted to which, in this case, the Southern Pacific Company, through it president, formally offers the views of its employees' organization not yet having been made public.

The Southern Pacific Company yesterday sent to the Board of Mediation and Conciliation at Washington, a lengthy telegram which included corespondence between the Brotherhood of Railroad Trainmen and the Order of Railway Conductors and the company, at the same time sending copies to the officers of theorganization.

TELEGRAM ASKS MEDIATION.

The telegram reads:

"SAN FRANCISCO (Cal.)
July 30, 1913.

"The United States Board of Mediation and Conciliation, Washington, D. C.:

"The undersigned, Southern Pacific Company, by William Sproule, its president, hereunto duly authorized by resolution of the Executive Committee of said Southern Pacific Company, a certified copy of which resolution will be furnished your board, hereby applies to the United States Board of Mediation and Conciliation, created by the act of Congress approved July 15, 1913, No. 6, entitled 'An act providing for mediation and conciliation and arbitration in controversies between certain employers and their employees,' and invokes the services of said board for the purpose of bringing about an amicable adjustment of a controversy between said Southern Pacific Company and its employees who are members of the Order of Railway Conductors, and the Brotherhood of Railroad Trainmen, which said controversy concerns wages, hours of labor and conditions of employment of some or all of the members of said organizations who are employed by said Southern Pacific Company in railroad train operation and railroad train service, said controversy threatened to interrupt the business of said Southern Pacific Company to the serious detriment of the public interest. Said Southern Pacific Company is a common carrier railroad corporation and engaged in transportation of passengers and property wholly by railroad among States of the Union, and engaged in operating steam railroad trains in and among the States of Oregon, California, Nevada, Utah, Arizona and New Mexico, and electric railroad trains in the State of California and Oregon.

"The existing controversy more fully appears from the following letters, first, a letter under date of June 28, 1913, signed by E. E. Calvin, vice-president in charge of maintenance and operation of said Southern Pacific Company, Pacific System, addressed and in the words and figures as follows:

"To Mr. T. A. Gregg, Vice-president O.R.C., Care of Argonaut Hotel, San Francisco.

"To Mr. R. McIntyre, Vice-president B. of R.T., Care of Argonaut Hotel, San Francisco.

"To Mr. S. Veatch, General Chairman O.R.C., 436 Pacific Building, San Francisco.

"To Mr. E. A. Larrieau, General Chairman B.R.T., 436 Pacific Building, San Francisco.

"Gentlemen: Confirming my statement to you yesterday as to proposed arrangement for operation of our Alameda county electric lines; also for operation of the lines of the Portland, Eugene and Eastern Railway under managements separate from the Pacific System Lines of the Southern Pacific Company:

"I am willing to cause to be issued a separate schedule in the case of each of these two properties, with your organizations, embodying therein the rates of pay and working conditions in the present schedule of the Pacific System, which apply to those lines. The method of handling any question that may arise in connection with such schedules to be as follows:

"Such questions to be taken up through the usual channels with the officers of these properties, respectively, to the ranking officer thereof. Failing in adjustment, it may be appealed to this office through such general chairman as your men on each property may select, such chairman to be an employee of the property upon which the question arose, or of the Southern Pacific Company Pacific System. The matter of seniority as to rights on the lines of the P.E. & E. other than in street car service, to be:

"All men employed at the time of transfer to the new management on the steam lines that are being converted to electric operation, those employed on the purchased lines of the Corvallis and Alsea Railroad, and those employed on the newly constructed line from Muroe to Eugene, will have rights according to the date of their employment, it being understood that in any event the men that were in the employ of the Corvallis and Alsea at the time of its purchase will be retained in capacities equaling those they occupied at that time. It also being understood that no men on the lines of the Portland division other than those that are being converted to electric operation, will, after the change is made have any rights on the line of the P.E. & E. Railway, nor will men on the P.E. & E. lines have any rights on Pacific System lines.

"On the Alameda county electric lines there will be no interchange of employment or rights with Pacific System men, this being the present arrangement. It is to be understood that the above is offered with the provision that it be accepted in its entirety, and that it is not to apply to street car service. As explained to you verbally, this arrangement is not intended to disturb any men who are employed upon the lines of either of these properties, but is necessary in order that the management of those lines may be in position to successfully operate them and compete for traffic.

"Yours truly, E. E. CALVIN.

"Second, a letter signed by T. A. Gregg, Vice-president of The Order of Railway Conductors, R. McIntrye, Vice-president of the Brotherhood of Railroad Trainmen.

"S. Veatch, General Chairman of The Order of Railway Conductors.

"E. A. Larrieau, General Chairman of the Brotherhood of Railroad Trainmen under date of July 8, 1913, and addressed to said E. E. Calvin as follows:

"'Mr. E. E. Calvin, Vice-president Southern Pacific Company, Passenger System, Flood building.

"'Dear Sir: Your communication of June 28 received, in which you outline proposed arrangement for operation of Alameda county electric lines, also for operation of The Lines of the Portland, Eugene and Eastern Railway, under managements separate from the Pacific System Lines of the Southern Pacific Company, and after carefully considering it in every detail we are authorized to advise you that there are several provisions contained in your decision that cannot be accepted. Therefore, your plan is not accepted in its entirety, but in an endeavor to reach an amiable settlement of these questions we are further authorized by the committee to submit the following as a tentative proposition:

"'We to accept your plan of operating the two electric properties as outlined in your letter of June 28, in so far as it affects the seniority of the men involved on each property and the interchange of rights. The properties to be operated under any plan of management that to the Southern Pacific may seem advisable provided, however, that the present schedule of rates of pay and working conditions for trainmen be continued in force and effect intact, and without any change in the method of handling grievances, except that local committees will be elected for the electric service, such local committees to deal with the electric officials as other local committees now deal with any other local officials of this company, and if the local committees for the electric divisions fail to reach a settlement of any questions in hand, such committees to have the right to appeal to the general committees for the Southern Pacific Company which they will remain a part of, and the General Committee or general chairman will be met and dealt with by the company in these cases in precisely the same manner as all other matters are handled, and further provided, that if the electric service is extended to such an extent that steam line crews are permanently supplanted, because of invasion of steam territory, or where steam lines are electrified and turned over to be operated by electric divisions, such men who are supplanted or turned over, (or other men, to the extent in number of those supplanted or turned over) will be given the right to bid in the electric service, carrying their seniority with them, but such men will be required to remain in electric service when they accept such transfer.

"'We suggest a conference with you on this subject at your earliest convenience.

"'Yours truly, T. A. Gregg, vice-president, O.R.C.; R. McIntyre, vice-president, B.R.T.; S. Veatch, general chairman, O.R.C.; H. A. Larrieu, general chairman, B.R.T.'

"Third, a letter signed by said E. E. Calvin in answer to said letter of July 8, 1913, and under date of July 11, 1913, addressed to said T. A. Gregg, R. McIntire, S. Veatch and E. A. Larrieu, as follows:

"'Mr. T. A. Gregg, Vice-President O.R.C., care Argonaut Hotel, San Francisco.

"'Mr. R. McIntyre, Vice-President B. R.T., care Argonaut Hotel, San Francisco.

"'Mr. S. Veatch, General Chairman O.R.C., No. 436 Pacific Bldg., San Francisco.

"'Dear Sir: Confirming my verbal statement to you this morning, would say that the changes proposed in yours of July 8 to the plan outlined in mine of June 28, would not work out satisfactorily, and cannot be accepted by us. A committee, such as the one I met in this matter, consisting of some fifty men from all parts of New Mexico, Arizona, California, Nevada, Utah and Oregon, would have no knowledge or appreciation of conditions on electric lines in Portland and vicinity, where we are to be in sharp competition with other lines and where the demands of the public as to the character of service required of us will be more than usually exacting. Neither could we consider for a moment agreeing in advance as to future electric lines. Each situation will have to be worked out upon its own merits. In the cases that have arisen, however, there can be no fault found with our treatment of them.

"'Yours truly, E. E. CALVIN.'

"Fourth: A letter under date of July 12, 1913, in answer to said letter of July 11, 1913, addressed to said E. E. Calvin, and signed by said Gregg, McIntyre, Veatch and Larrieu as follows:

"'E. E. Calvin, Vice-president Southern Pacific Company, Pacific System, Flood building, city.

"'Dear Sir: Your final decision under date July 11, received, and we are authorized to reply as follows: We regret that your final decision, which means that no settlement of the electric questions can be made by us with you, without a full and complete separation of the rights of the men and committee's as well as the issuance of separate schedules to cover these parts of the system which

(Continued on Fourth Page.)

Sixty-third Congress.

SHAKES HIS FIST AT REPUBLICANS.

Stone Charges Them With Trying to Start Panic.

Clark of Wyoming Accuses Wilson and McAdoo.

Says They Are Responsible for General Distrust.

[BY A. P. NIGHT WIRE TO THE TIMES.]

WASHINGTON, July 30.—Shaking a clenched fist at Republican Senators, Senator Stone charged during the tariff debate today that every Republican speech he had heard had been delivered with the deliberate attempt to create a panic.

The Missouri Senator spoke in reply to Senator McLean. He declared that it appeared to him that Republican Senators through their speeches were sending messages to the country with a design of creating fear and distrust.

Senator Clark of Wyoming challenged Mr. Stone's statement and asserted that if any distrust were being engendered, it was through statements by President Wilson, Secretary Redfield and Secretary McAdoo.

Senator Stone replied with a charge of a conspiracy among Republican Senators to create public distrust.

"Name the Senators," demanded Senator Clark.

"Every Republican I have heard speak," said Senator Stone. He finally named the Wyoming Senator himself.

"I have not delivered a speech," retorted Senator Clark.

Senator Stone read mercantile agency reports showing good business improvements. Senator Penrose declared that not a textile industry in Pennsylvania east of the Susquehanna River was running three days a week.

SCORES DEMOCRATS' PROMISES

SENATOR M'LEAN AROUSED.

[BY A. P. NIGHT WIRE TO THE TIMES.]

WASHINGTON, July 30.—Charging that Democratic leaders have broken their tariff promises made to the working people of New England before the last national election, Senator George P. McLean of Connecticut assailed the Underwood-Simmons bill in the Senate today.

Recounting the campaign in Connecticut directed particularly against Representative Ebenezer Hill of the Ways and Means Committee, Senator McLean quoted from speeches made by Majority Leader Underwood, Secretary of Commerce Redfield, Representative Reilly and Gov. Baldwin, whom he quoted as having assured the millworkers that the Democratic tariff would look after the differences in cost of production here and abroad.

"The protection Democrats have tried to compromise with the free trade Democrats and this, of course, is impossible," Senator McLean continued. "My complaint is that the Democratic party has broken its sacred promise to the people of Connecticut. This I have shown from the lips of those Democrats who alone had authority to do the promising. If adequate protection is found in any rate contained in this bill, it is there by accident only.

"This bill has been described as a glaring example of invisible government."

CHARGE LAND FRAUDS.

Suit for Return of Hundred Thousand Acres to Oregon Is Filed in Federal Court.

[BY A. P. NIGHT WIRE TO THE TIMES.]

PORTLAND (Or.) July 30.—A suit charging fraud and seeking the return to the State of Oregon of approximately 100,000 acres of timber and agricultural land held by the Southern Oregon Company in Coos and Curry counties, was filed in the Federal court here yesterday by eleven settlers who allege in their complaint that the terms of the Congressional land grant of 1849 were violated when the Southern Oregon Improvement Company secured title to the lands many years ago. Title was received, it is claimed, through numerous individuals who merely acted as agents for the latter company when they secured the land in 160-acre tracts, as homesteads as provided by the government when the land was granted to the State.

It is charged that the same individuals organized both the companies mentioned in the suit and Collis P. Huntington, Leland Stanford and Charles W. Crocker are named among the alleged organizers of the companies. An injunction against further cutting of timber on the land also is asked in the bill.

The charge of fraud is made in connection with the alleged logging of the tract to a Boston lumbering firm, and the subsequent sale, foreclosure, and transfer of the property to the Southern Oregon Company.

Gov. West, Atty.-Gen. Crawford and other State officials in Oregon are also are named as defendants in the suit, it being charged that the State of Oregon was negligent in its duty in not carrying out the terms of the grant, requiring the sale of the agricultural lands to actual settlers at $2.50 an acre.

A Splendid Plunge.

Horseback riding, etc., at Wheeler's Hot Springs.

DON'T CHEAT YOURSELF

by skimping or neglecting your work. A slip-shod, indifferent manner of performing your daily duties hurts you more than it injures your employer. His interests will be taken care of by your more conscientious and ambitious co-workers, but the damage done to your character, earning power and prospects by not constantly expressing your highest and best, can never be repaired.

Advancement and the ability to discharge the duties of a higher position come only from persistently trying to surpass your previous efforts, and the man who doesn't do better work today than he did yesterday is headed for the toboggan.

If your present employment does not comport with your talents, qualifications and aptitudes, enlarge your sphere of activity by reading and taking advantage of the splendid money-making propositions explained from day to day in The Times "Liner" section.

Every material thing necessary for the welfare of the human family can be bought, sold or exchanged through the medium of The Times "Liners."

These busy little ads get things done, and they are first aids to self-helping men. Don't overlook them.

SUE HEINZE FOR MILLION.

Edwin Gould and William Cromwell Are Heaviest Claimants Against Former Copper King.

[BY DIRECT WIRE TO THE TIMES.]

NEW YORK BUREAU OF THE TIMES, July 30.—[Exclusive Dispatch.] Four suits for sums aggregating $1,110,258 were filed in the Supreme Court today against Augustus Heinze. Judgment was asked for the amount named with interest from January 8, 1908. Two suits were brought by Edwin Gould, who asked $900,284 in one action and $28,974 in another. William Nelson Cromwell sued for $154,000, and Richard Canfield asked $15,972. It is understood that the actions are based on aid rendered by the plaintiffs to financial interests in which Heinze was interested at the time of the panic of 1907.

The Old Made Young at Wheeler's Hot Springs.

Sixty-third Congress.

SHAKES HIS FIST AT REPUBLICANS.

Stone Charges Them With Trying to Start Panic.

Clark of Wyoming Accuses Wilson and McAdoo.

Says They Are Responsible for General Distrust.

[BY A. P. NIGHT WIRE TO THE TIMES.]

WASHINGTON, July 30.—Shaking a clenched fist at Republican Senators, Senator Stone charged during the tariff debate today that every Republican speech he had heard had been delivered with the deliberate attempt to create a panic.

The Missouri Senator spoke in reply to Senator McLean. He declared that it appeared to him that Republican Senators through their speeches were sending messages to the country with a design of creating fear and distrust.

Senator Clark of Wyoming challenged Mr. Stone's statement and asserted that if any distrust were being engendered, it was through statements by President Wilson, Secretary Redfield and Secretary McAdoo.

Senator Stone replied with a charge of a conspiracy among Republican Senators to create public distrust.

"Name the Senators," demanded Senator Clark.

"Every Republican I have heard speak," said Senator Stone. He finally named the Wyoming Senator himself.

"I have not delivered a speech," retorted Senator Clark.

Senator Stone read mercantile agency reports showing good business improvements. Senator Penrose declared that not a textile industry in Pennsylvania east of the Susquehanna River was running three days a week.

SCORES DEMOCRATS' PROMISES.

SENATOR M'LEAN AROUSED.

[BY A. P. NIGHT WIRE TO THE TIMES.]

WASHINGTON, July 30.—Charging that Democratic leaders have broken their tariff promises made to the working people of New England before the last national election, Senator George P. McLean of Connecticut assailed the Underwood-Simmons bill in the Senate today.

Recounting the campaign in Connecticut directed particularly against Representative Ebeneser Hill of the Ways and Means Committee, Senator McLean quoted from speeches made by Majority Leader Underwood, Secretary of Commerce Redfield, Representative Reilly and Gov. A. E. Baldwin, whom he quoted as having assured the millworkers that the Democratic tariff would look after the differences in cost of production here and abroad.

"The protection Democrats have tried to compromise with the free trade Democrats and this, of course, is impossible," Senator McLean continued. "My complaint is that the Democratic party has broken its sacred promise to the people of Connecticut. This I have shown from the lips of those Democrats who alone had authority to do the promising. If adequate protection is found in any rate contained in this bill, it is there by accident only.

"This bill has been described as a glaring example of invisible audible government."

CHARGE LAND FRAUDS.

Suit for Return of Hundred Thousand Acres to Oregon Is Filed in Federal Court.

[BY A. P. NIGHT WIRE TO THE TIMES.]

PORTLAND (Or.) July 30.—A suit charging fraud and seeking the return to the State of Oregon of approximately 100,000 acres of timber and agricultural land held by the Southern Oregon Company in Coos and Curry counties, was filed in the Federal court here yesterday by eleven settlers who allege in their complaint that the terms of the Congressional land grant of 1869 were violated when the Southern Oregon Improvement Company secured title to the lands many years ago. Title was received, it is claimed, through numerous individuals who merely acted as agents for the latter company when they secured the land in 160-acre tracts, as homesteads as provided by the government when the land was granted to the State.

It is charged that the same individuals organized both the companies mentioned in the suit and Collis P. Huntington, Leland Stanford and Charles W. Crocker are named among the alleged organizers of the companies. An injunction against further cutting of timber on the lands also is asked in the bill.

The charge of fraud is made in connection with the alleged mortgaging of the tract to a Boston banking firm, and the subsequent suit, foreclosure, and transfer of the property to the Southern Oregon Company. Gov. West, Attv.-Gen. Crawford and other State officials in Oregon also are named as defendants in the suit, it being charged that the State of Oregon was negligent in its duty in not carrying out the terms of the grant, requiring the sale of the agricultural lands to actual settlers for $2.50 an acre.

A Splendid Plunge.

...suit, riding, etc., at Wheeler's Hot Springs.

T YOURSELF

...A slip-shod, indifferent manner ...you more than it injures your ...care of by your more conscientious ...damage done to your character, ...constantly expressing your highest ...

...charge the duties of a higher posi... ...trying to surpass your previous ef... ...better work today than he did yes...

...not comport with your fitness, ...sphere of activity by reading and ...money-making propositions exploited ...er" section.

...r the welfare of the human family ...through the medium of Times ...

...one, and they are first aids to ...em.

Raffles.

GEM ROBBERS BAFFLE POLICE.

Expert Crooks Match Wits With Rival Detectives.

Narragansett Pier Colony Reports More Thefts.

Loot Taken Is Valued at a Quarter Million.

[BY A. P. NIGHT WIRE TO THE TIMES.]

NARRAGANSETT PIER (R. I.) Aug. 2.—The best detective genius available is matching wits today with the expert crooks who took $225,000 worth of gems almost from under the noses of the owners in the summer colony here during the last week-end.

Rival detective agencies have been engaged by the victims, Mrs. C. C. Rumsey, daughter of the late E. H. Harriman, and Mrs. John H. Hanan, wife of a shoe manufacturer. Every pier on Narragansett Bay is being watched in the belief that the thieves disguised as "gentlemen" are sauntering about the fashionable hotels looking for an opportunity to leave town without exciting suspicion. Thus far not a clew has been found.

Mrs. Hanan's jewels, worth $150,000, were stolen from her room at Shore Acres Friday evening during a short absence of a maid. The gems lost by Mrs. Rumsey were removed from her sleeping-room while she was out Saturday evening.

It is believed that the old gang which profited so greatly here in the summer of 1911 is again at work and the police realize that if this is the case they are pitted against expert cunning. Attention is again turned toward the reported "fence" in Boston, long believed to be patronized by these thieves, but which has never been located. However, it is not expected that the members of the gang will attempt to dispose of their booty for the present.

THE HANAN ROBBERY.

Reports that the Hanans had been robbed were denied until today when Mrs. Hanan told the story of their loss. Mr. Hanan is seriously ill and has been kept in ignorance of the robbery. An unwillingness to disturb him influenced his wife to withhold the facts.

The articles stolen include a diamond necklace, a pearl necklace, two diamond encrusted watches, a set of star sapphires surrounded by diamonds, a pendant, a brooch and a pair of rare black diamond earrings surrounded by white diamonds.

A peculiar feature of the robbery was that some particularly valuable gems were left in the bureau drawer from which others had been removed. They could hardly have been overlooked and this suggests that the job was a hurried one.

Mrs. Hanan seldom wears the jewels and would not ordinarily have had them at Shore Acres. They had been brought over from New York at a time when she had expected to give her annual reception to Gov. and Mrs. Puthier. The illness of Mrs. Hanan made it necessary to cancel the function. The jewelry was taken from Mrs Hanan's boudoir a few moments after she had left the house to attend a reception. The loss was discovered within thirty minutes, but, although three detective agencies have been working on the case since Monday morning, no tangible clew has been found.

Mrs. Hanan said that the servants, of whom there are about twenty-five, had been eliminated in the investigation. With the exception of two butlers, who were engaged this year, all of those employed at Shore Acres have been with the family for years. The theory of motor-boat thieves also has been dismissed, as the shore of Block Island Sound, over which the house looks, is very rough and a small boat would have great difficulty in landing anywhere near the estate.

"I left the house on Friday evening for a church reception," said Mrs. Hanan, "leaving on my bureau several pieces of jewelry for my maid to put away, which she did. When I left the house the maid went to a spring not far from the house to bring some water to my room. When she returned, perhaps twenty minutes later, she found the bureau open and much of the jewelry gone. She notified me by telephone at the church and I immediately returned to the house. I at once telephoned to a detective at Providence and he arrived here Sunday morning. Five men are now working on the case. I do not suspect the servants."

RUMORS OF OTHER ROBBERIES.

It is believed that the same gang of expert thieves who operated successfully here two years ago are again at work. The secrecy maintained for a time regarding the two known losses has led also to reports of several other robberies, though the reports are vague and unconfirmed.

Some time ago, Mrs. Walter Ives of New York lost a pearl necklace said to be worth $2000, while visiting at the summer home here of Douglas Pearce, Jr., of Providence. The loss was not discovered immediately.

The Hanans are leaders in the summer colony. Shore Acres is regarded as the show place of the pier. Mrs. Hanan controls the casino and is financially interested in one of the leading hotels.

Among the many rumors current today was one that Mrs. Rumsey had lost a second necklace not before mentioned. This was said to be made of 216 pearls and valued at $40,000. The Rumseys declined to confirm or deny the story.

SUE HEINZE FOR MILLION.

Edwin Gould and William Nelson Cromwell Are Heaviest Claimants Against Former Copper King.

[BY DIRECT WIRE TO THE TIMES.]

NEW YORK BUREAU OF THE TIMES, July 30.—[Exclusive Dispatch.] Four suits for sums aggregating $1,110,258 were filed in the Supreme Court today against F. Augustus Heinze. Judgment was asked for the amount named with interest from January 8, 1908. Two suits were brought by Edwin Gould, who asked $900,284 in one action and $39,996 in another. William Nelson Cromwell sued for $154,000, and Richard Young asked $15,972. It is understood that the actions are based on aid rendered by the plaintiffs to financial institutions in which Heinze was interested at the time of the panic of 1907.

The Old Made Young

...Wheeler's Hot Springs.

Officials Under Fire.

(Continued from First Page.)

is mentioned in the affidavits as one of the personal objects of a considerable display of the affection that manifested itself about the Yountville home for a period said to extend over the last two years. Miss Patton also is said to enjoy the distinction of being the dominant factor in the management of the institution.

Nurses, the affidavits intimate, who were not voluntary recipients of kisses, embraces and "hand holding" episodes were either discharged or asked to resign. In one or two instances, the affidavits set forth, that nurses were permitted to resign and offered letters of recommendation after their refusal to undergo the social obligations demanded in the institution.

Miss L. D. Noel, who served as a night nurse at the home for seven months furnishes some of the sensational charges made against those in authority at Yountville. She asserts in her affidavit that she was discharged after she had refused to resign because she told of some of the alleged indiscretions of Miss Patton. She says that Col. Burton promised her a recommendation if she resigned and then after she was discharged held up the letter of recommendation and wrote her saying that he would withhold it until he knew what attitude she would take toward certain officials of the home.

In another affidavit Miss S. L. Banchiero, a nurse who served in ward 2 from November, 1911 to April, 1913, said Dr. Crane came into her office and tried to kiss and fondle her.

She repulsed him forcefully by striking the physician in the abdomen she says, she also tells of Dr. McRae saying, "Yes, I have a kiss for you," when she asked him, "if he had one for her," referring to some pension checks that the physician held out in his hand while passing her door.

STEWARD'S AFFIDAVIT.

Night Steward Howard, who brought the affidavits to the Board of Control yesterday in a lengthy affidavit tells of Dr. Crane chasing a new nurse about the yard of the institution. When the physician finally caught up with the nurse they both fell, Howard says, and rolled in the grass.

Howard also tells of the regular periods that the physicians and the head nurse were absent from the home when their presence was necessary.

In one sensational charge he says Dr. Crane pronounced a patient dead and left him lying in the morgue, although the patient's heart beat was noticeable for more than an hour. When he told Dr. Crane of the patient's heart action, Howard says Dr. Crane replied:

"That's right, his heart is still beating, but he is as dead as he ever will be."

Howard says the patient's heart was still beating at 12:15 a.m., although he was ordered to take the body to the morgue about 10 o'clock and told to get the coroner.

Frequent notes between Miss Patton and Dr. Crane, which were delivered by him, Howard says, were written in order that the two interested parties might be able to tell the same story to Dr. McRae or others, when they went out together and returned too late to take part in operations or other work for which they were needed.

SAYS PATIENT LOST EYES.

Howard also tells of an operation performed on the eyes of Francisco, a patient. Francisco, he says, was unwilling that the operation be performed, but Dr. Crane went ahead. As a result of the inattention the patient's eyes became infected, Howard says, and he was made totally blind.

Howard also quotes Sam Axelrod of Napa, at one time an employee of the hospital, who says he saw a doctor and one of the nurses go into the Atlanta Hotel, Seventh and Mission streets, San Francisco, and afterward saw they had registered as "Sam Turner and wife."

Other evidence of Dr. Crane's alleged intrigues with nurses of the institution are cited by Howard in his affidavit. In many instances he refuses to name the nurses, but says he can supply the names if they are necessary.

Howard also charges that patients were sadly neglected by Drs. McRae and Crane. One instance is cited where Dr. Crane, it is said, went to sleep while giving Howard a medical order for a patient. He had to be awakened to finish the order, it is charged. The two physicians also are charged with slighting their daily round of calls, when patients were previously ill.

Milk served to patients is watered under Dr. McRae's direction, Howard charges, while the nurses are given more cream than they could even consume.

ALLEGES PERSECUTION.

Instances of the persecution of nurses unwilling to enter into the spirit of the life at Yountville are cited by Howard. He also tells of Miss Patton violating the unwritten law which forbids a nurse going to visit a staff physician at his quarters.

Tales of how Dr. McRae appropriated for his own use whisky, which the old-men inmates of the home had smuggled in, are related by both Howard and Miss Noel. Charges that Dr. McRae also gave a patient the key to his drug cabinet while he was away from the home, in order that the patient might supply himself with morphine, also are alleged by Howard.

Miss Noel says: "The conditions so far as the old soldiers are concerned are very poor. Girls cannot, even though they would, be of much service in an old man's home or hospital. They give a few glasses of medicine, keep track of the vacant beds and are obliged to spend most of the rest of their time doing fancy work, in conversation or trying to dodge the advances that are showered upon them by most of the males employed. If male nurses were used as they should be, the service would not only be bettered medicinally, but morally, and the financial saving could be spent to give our old and dying heroes better and quicker attention."

The Board of Control has requested more affidavits detailing other charges which Howard mentioned yesterday.

Howard also was told to file his affidavits with the Yountville board of managers.

STAND OF THE BOARD.

"The board is of the opinion, after reading the affidavits on file and hearing Howard's presentation of the charges, that the question is one which affects the internal affairs of the veterans' home and should first be taken up by the institutional board of managers," said Clyde L. Seavey, a member of the Board of Control, today.

Seavey continued: "If the board of managers is unable to handle the situation the Board of Control may then take some definite action."

Howard returned to Napa today and will file the affidavits and charges with the board of managers tomorrow.

The veterans' home is operated jointly by the State of California and the Federal government.

Out of Place.

BALK AT WOMEN TO CARRY MAIL.

POSTMASTERS DOUBT THAT THEY CAN LIFT SACKS.

Convention Now in Session in Denver Is Divided as to Whether Suffragists Should Be Allowed Positions in Departments Where Men Are Now Employed Exclusively.

[BY DIRECT WIRE TO THE TIMES.]

DENVER (Colo.) July 30.—[Exclusive Dispatch.] To have, or not to have the woman postal clerk, is the question agitating the postmasters from all over the country now in convention at the Albany Hotel.

The world has instances without number of lady postmistresses and even lady city officials, but will time ever see the lady mail carrier, or the lady clerk in the postal division which requires the lifting of heavy mail sacks?

The male postmasters are divided on the question of woman in office. As to the particular matters, which come under their own supervision—that of the woman employees in the postal office, there is much contention. Many are in favor of limiting her to strictly stenographic work, and some say she has no place in a postoffice at all. The disgruntled ones have fearful visions of a future day when inhabitants of a city will wait patiently for their letters to be handed them, while the suffragette mail carrier sets her mail bag down on the doorstep and extracting a mirror from her reticule adjusts her back-hair, or straightens the bow at her neck.

They picture a time coming when the whole male postoffice shift will have to turn out to escort the lady clerk to her home if she goes off duty after 10 o'clock at night and they ask rather disdainfully if a sensible woman's costume will ever be invented in which the lady employee in the postoffice can lift a dirty mail sack and distribute dirty piles of mail in different compartments without ruining her clothes.

LOWEST IN FOURTEEN YEARS.

Illinois Central Drops Seven Points Because of 2 Per Cent. Cut in Dividends, But Increase Is Promised.

[BY A. P. DAY WIRE TO THE TIMES.]

NEW YORK, July 30.—The directors of the Illinois Central Railroad today declared a semi-annual dividend of 2½ per cent. This is a reduction of 2 per cent. in the annual rate, which has been 7 per cent. since 1905. Illinois Central broke three points before the announcement of the dividend and immediately afterward declined four more to $107, the lowest price since 1899, when it sold at $105½.

Reasons for the reduction, according to a statement issued by the directors, were "the unusual conditions of the last two years, not only those affecting general business, but those bearing especially on this company."

The previous semi-annual payment was at the regular 7 per cent. rate so that the total dividend for the year amounts to 6 per cent.

"This has been fully earned," the directors' statement reads, "notwithstanding severe loss of traffic and increase in expenses due to January and April floods. Net earnings for May and June were very satisfactory and estimates for the first three weeks of July show substantial increases. Operating expenses are now reflecting improved conditions due to increased efficiency of new shop organization, and crop conditions throughout the territory served by the company's lines promise "increase in business."

The Illinois Central first began paying dividends in 1887 at the rate of 7 per cent. This was reduced in 1891 to 5 per cent., where it remained until 1900, when 5½ per cent. was paid. The rate was raised the next year to 6 per cent., which was continued until 1905, when the old 7 per cent. rate was restored.

ABDOMEN SKIN ON HIS HAND.

X-Ray Expert Recovering from Operation to Save Member After Fingers Were Amputated.

[BY DIRECT WIRE TO THE TIMES.]

BALTIMORE, July 30.—[Exclusive Dispatch.] Wearing the skin of his own abdomen upon his right hand, Dr. Frederick H. Baetjer, one of the best-known X-ray experts of the country, is recovering from a remarkable operation at Johns Hopkins Hospital, performed to save Dr. Baetjer's hand after four fingers had been amputated because they were being eaten away by X-ray infection.

Stubs of amputated fingers were first scraped. Then a flap of skin was raised from the left side of the patient's abdomen and turned back. This skin was cut into the shape of a maimed hand just as a child cuts fingers out of paper. The injured hand was then bound tightly to the wound and the flap of skin fitted carefully over the finger tips. The whole was then bandaged.

The operation was performed three weeks ago and the hand now is being cut from the abdomen. A little will be cut each day until the hand is taken out of the abdomen. The healing process has been rapid and the task will be finished in a few days.

Dr. Baetjer plans to continue his X-ray work, notwithstanding his misfortune. He is one of America's pioneers in the X-ray field.

WILL WED ANGELENO.

Honor Winner at Iowa State University Will Marry D. G. Allen of This City.

[BY DIRECT WIRE TO THE TIMES.]

ST. LOUIS, July 30.—[Exclusive Dispatch.] Announcement of the engagement of their daughter Margaret, an honor winner at the State University of Iowa commencement last June, to be married Monday night to Donald Gillett Allen of Los Angeles was made by Dr. and Mrs. George M. Zeidlitz of No. 5939 Clemens avenue. The marriage will culminate a courtship that begun four years ago when the couple met as freshmen at the State University of Iowa, Iowa City.

Immediately after the ceremony is performed at the Zeidlitz home by the Rev. F. W. Jones of University City, formerly of Clinton, Ia., the couple will depart for California. They will pass their honeymoon at a summer home on Alamitos Bay near Long Beach and after September will be at home with Mr. Allen's mother, Mrs. F. E. Allen of No. 1033 Gramercy Place, Los Angeles.

Allen arrived here today. He will enter the law business in Los Angeles.

AFTER MULHALL'S SCALP.

Former Congressman Watson Is Said to Have Appeared Before Federal Grand Jury at Washington.

[BY A. P. NIGHT WIRE TO THE TIMES.]

WASHINGTON, July 30.—It was reported here today, without official confirmation, however, that former Congressman James E. Watson of Indiana, who figured prominently in the lobby charges of Martin M. Mulhall, had appeared before a Federal grand jury in connection with an investigation of Mulhall's story.

JAPS MOURN LATE MIKADO.

Thousands of Tokio Citizens Visit His Tomb and Ritualists Offer "Sacred Food."

[BY CABLE AND A. P. TO THE TIMES.]

TOKIO, July 30.—All Japan joined today in a memorial service for the late Emperor Mutsuhito, who died a year ago. The young Emperor, Yoshito attended a service in the palace while thousands of citizens went to Aoyama, where a temporary chapel was erected on the open ground. The funeral of the late Emperor was held here last autumn.

The function comprised the offering of "sacred food" by ritualists, while a "shinto" orchestra played plaintive music. After an impressive plause, the chief ritualist, attired in ancient robes, prayed to the spirit of the dead monarch, and the Mayor of Tokio read an address. Theaters and all other forms of entertainment were suspended for the day. The period of national mourning ends tomorrow.

CAN YOU BEAT IT?

COLEBROOK (N. H.) July 30.—[By A. P. Night Wire.] In this town of 2000 inhabitants over 200 persons have very recently undergone operations for appendicitis, a record which is not equaled by any five towns combined in the White Mountains.

When you cannot sleep for coughing take Chamberlain's Cough Remedy.—[Advertisement.

Beneficial and Pleasurable

...is a vacation at Wheeler's Hot Springs.

ARROWHEAD SPRINGS WATER at your favorite club or cafe. Phone Main 8585.

HUDDEL

Good Dentistry

Are you interested?

We have every facility for doing high class work. Our offices are the largest and most complete in the city. We do the best work. Fillings, Crowns, Bridges, Teeth—without plate. Low prices. Guaranteed work. Sterilized instruments. Once a patient—always a patient of

Dr. W. F. Huddel

RELIABLE DENTIST

OFFICE HOURS—8 to 5:30
Sundays, 9 to 12

202½ South Broadway, corner Second, over Drug Store—Front rooms, 202-3-4

Furniture

at Low Rent Prices.

Our location out of high rent district makes it possible for us to sell you furniture fully one-third less than others.

Stock comprises everything in furniture line.

See us first for prices.

FOLEY FURNITURE CO.

937-943 South Los Angeles Street

—our Shirt Sale

BEGINNING THURSDAY MORNING AT EIGHT O'CLOCK

ARROWS MANHATTANS $1 MONARCHS (—crafted by Arrow makers)

THE greatest thing in this world is Good-will, for a man, for a business, for a community.

We believe a sale like this not only makes Good-will for us and benefits you but it is good for our competitors, it helps them, it helps the mercantile woof of the vicinity and creates an air of confidence in shopping.

An entire stock of fresh, Nationally Known merchandise out on the counters at such prices gives Misrepresentation the lie.

Nice to have Known merchandise that will move out quickly at season end, some merchandise is mighty hard to even give away at such a time.

J. B. Silverwood

221 S. Spring Bdwy. at 6th

—heed Economy's "Hurry" Urge—you need Shirts

$1.00 Monarchs sturdy smarties at 75c

$1.50, $2.00, $2.50, $3.00, $3.50, $4.00, $5.00, $6.00, $7.50, $10

—Arrows and Manhattans, 3600 of them for talls, shorts, stouts and slenders. 107 patterns and colorings, in dainty Vive la France creations or stripings a wee bit Futuristic. Negligees or dress-ups—all thoroly guaranteed, now at:

$1.15, $1.38, $1.88, $1.88, $2.45, $2.45, $3.55, $3.55, $5.35, $7.25

—also Wash and Silk Four-in-hands reduced

25c, 50c, wash neckwear at 2 for 25c and 25c
50c, 75c and $1 silks, rich stuffs at 25c, 45c and 65c

—not an ancient amongst them either.

"The House of Musical Quality"

QUALITY—

at a moderate price

You never saw a better exemplification of this than in the Fairbanks Piano—whether upright or player—we have both.

Here's an instrument in which quality in tone, in construction, in touch, in finish, are all apparent. Look at a

Fairbanks Piano or Player Piano

—You will have to admit it "looks good"—sit down and play it; its tone is certainly rich and powerful. Take a Fairbanks Piano to pieces. Every part is made right, as for its durability we warrant it for ten years. You know a guarantee is not so much WHAT it says as WHO SAYS IT. There isn't much likelihood that the guarantee we give, our responsibility, will be questioned, and so, all things considered, we believe you should at least personally investigate this piano.

It means musical satisfaction at a moderate cost—and a small monthly payment will send one home.

Southern California Music Company

332-4 BROADWAY LOS ANGELES

STORES AT RIVERSIDE - PONOMA - SAN DIEGO - SAN BERNARDINO

7% and Tax Exempt

Improvement Bonds issued by Los Angeles and other Californit Cities bear 7 per cent. interest and are tax exempt.

They are made by law a first and inalienable lien against the properly benefited.

They are one of the safest securities in the world and one of the easiest to handle and accumulate.

We have handled them for years. We have them always in stock and can supply any amount required and deliver them at once. Small or large amounts, $100 or $100,000.

Elliott & Horne Co.

325 West Third St.

Low Rates East

And return. Good on electric Limited LOS ANGELES LIMITED and OTHER LAND LIMITED TRAINS. For full information apply C. A. Thurston, G. A., C. & N. W. Ry., 365 So. Spring, cor. 4th, Los Angeles.

WEBB'S HAIR TONIC

Cures Dandruff—stimulates growth of hair—prevents falling. The best hair tonic ever produced. For sale by BOSWELL & NOYES, 200 South Broadway, Corner Third. 50c

Back East EXCURSIONS

on sale certain days in July, August, September—

If you contemplate a trip East or South phone or call on us for detailed information. We will make up your itinerary and arrange all details of your trip.

Santa Fe is the middle or direct route and double tracked for miles and miles.

You can phone Santa Fe City Office at 334 So. Spring Street, any time day or night.

Main 738 - - - - 60517

Santa Fe

Stop and visit Grand Canyon on your way

The Times Free Information Bureau

619 South Spring Street

ADVERTISING COPY AND SUBSCRIPTIONS RECEIVED.

THE TIMES' FREE INFORMATION AND RESORT BUREAU is for the accommodation and benefit of persons seeking interesting routes of travel, desirable hotels and rest, recreation and recuperation at the seashore or in the mountains.

Particulars are furnished by competent attendants and by correspondence to the general public regarding rates and attractions of railroad and steamship lines, hotels and pleasure and health resorts. Photographs, descriptive circulars and transportation literature are kept on hand for inspection and distribution. Times readers can obtain here in a few minutes without the delay incident to writing for it, all the information necessary for a safe and enjoyable journey or vacation. This service is absolutely free. Literature also may be obtained at the New Times Building, Broadway at First street.

PERSONS CONTEMPLATING VISITING LOS ANGELES ARE PRIVILEGED TO HAVE THEIR MAIL ADDRESSED TO THE BUREAU.

Resorts.

WILMINGTON TRANSPORTATION COMPANY

Santa Catalina Island—Summer Schedule, 1913.

Trains Leave Los Angeles

	Daily	Daily	Saturday Only
Pac. Elec. Sta. (6th and Main Sts.)	9:15am	2:05pm	5:00pm
S. P. (Arcade Depot)	9:05am		
Salt Lake Route (East 1st St.)	8:45am	*2:00pm	4:30pm
Steamer Leaves San Pedro	10:00am	3:00pm	6:00pm
Steamer Arrives Avalon	12:15pm	5:30pm	8:15pm

	Daily	Daily Ex. Sunday	Sundays Only
Steamer Leaves Avalon	7:00am	3:45pm	12:45pm / 6:30pm
Trains Arrive Los Angeles			
Pac. Elec. Sta. (6th and Main Sts.)	10:20am	6:50pm	2:50pm / 9:35pm
S. P. Ry. (Arcade Depot)	11:45am	6:30pm	
Salt Lake Route (East 1st St.)	12:35pm	7:10pm	10:00pm

*Tuesday, Thursday, Fridays and Saturdays only.

Steamer leaving Avalon 12:45 pm Sundays lands at Southern Pacific Wharf San Pedro only.

Excursion Steamer "Hermosa" 559 passengers. Excursion Steamer "Cabrillo" 756 passengers.

Wilmington Transportation Co. reserves the right to change steamers and times of sailing without notice.

Purchase tickets, secure folders and all reliable information at the SANTA CATALINA ISLAND TICKET OFFICE, 104 PACIFIC ELECTRIC BLDG., Sixth and Main sts. Phones: Main 96, Home 10864.

SAN GABRIEL CANYON RESORTS Stages leave Azusa Daily—9:30 a.m.

COLD BROOK CAMP Headwaters of the San Gabriel. Elevation 3500 ft. Good boating, fishing, hunting. Two streams. W. Q. Custer, Azusa, Cal., or 811 H. W. Hellman Bldg., Los Angeles.

CAMP RINCON Hotel or camp life, "curative Springs," trout fishing, large swimming pool, tennis, bowling, billiards, barber, sanitary. H. Briggs, Mgr., Azusa, Cal. Both Phones 4922. Monday, Tuesday, 621 Central Bldg.

FOLLOWS CAMP OLDEST CAMP IN THE CANYON. Special Rigs or Saddle Horses at any time. Address R. M. FOLLOWS, Azusa, Cal. Either Phone "52."

CAMP BONITA At the junction of the main San Gabriel River and Cattle Canyon Creek. Boarding and housekeeping tents. City office, 740 South Hill street.

Information, folders, rates—"TIMES" INFORMATION BUREAU or PECK-JUDAH CO., 623 South Spring Street.

Attend the 28th Annual

TENNIS TOURNAMENT

Commencing Monday, July 28th, continuing until Saturday evening, August 2nd. Deciding the championships of Southern California in men's doubles, singles; women's doubles, singles; junior doubles, singles and mixed doubles.

ALL OF THE PROMINENT COAST PLAYERS WILL PARTICIPATE.

Famous Virginia Courts

On grounds at fireproof

Hotel Virginia LONG BEACH

Phone or wire now for Tournament Week reservations to Carl S. Stanley, Manager.

New Arlington Hotel

Santa Barbara, California

An absolutely fireproof hotel—All outside rooms, affording plenty of light and air—headquarters for tourists from all parts of the world. Private lavatories in connection with all rooms. Ideal climate the year round. E. P. Dunn, Lessee.

$17.50 Per Week
American Plan

THE HOTEL AT BEVERLY HILLS

(Between Los Angeles and the Sea)

Two Hundred Suites—Sleeping porches—Amid a Luxury of Green Lawns and Fragrant Flowers. Fine gaited saddle horses, ponies for children, golf, tennis. Cars Direct to City from Hotel—Thirty Minutes' Ride. Fireproof Garage—Electric Charging Station. PHONES—54362 and Holly 4.

OVERLOOKING THE OCEAN
THE BEAUTIFUL

KING GEORGE HOTEL

OCEAN PARK ROSE AVE. AND OCEAN FRONT

Roof Garden Cafe, Palm Room, Grill. Service a la Carte.

"The Most Delightful Hotel in the World."—Sarah Bernhardt.

RADIUM SULPHUR SPRINGS Melrose Ave. and Gower St., Los Angeles.

Take Baths in Liquid Sunshine

NATURAL MINERAL WATER. IT SPARKLES AND FOAMS LIKE CHAMPAGNE. Drink the most radio-active natural curative mineral water. It purifies blood, keeps you young, revivifies, rejuvenates your whole body. HOT BATHS cure Rheumatism, Colds, Poor Circulation, Sciatica, Diabetes, Stomach, Liver, Kidneys, Bladder, Blood, Brights, Nervous and Female Troubles. Makes skin velvety, stops hair falling out. Physician in charge. Send for Booklet. Water delivered. Melrose Avenue cars on West Seventh street direct to springs. Telephone 59461.

SUNSET INN CAFE

Santa Monica

Music--Entertaining--Dancing

BEST ON THE COAST

Ye Alpine Tavern

Mt. Lowe—Hotel and Cottages. Remodeled and refurnished. Private Baths and modern conveniences. Rooms $1 up. Meals a la carte at reasonable prices. No consumptives. Reservations at Pacific Electric Information Bureau, 6th and Main. Home 60391, Main 8262.

TALLAC, LAKE TAHOE Most scenic resort on Tahoe; 14 small lakes near by; fine livery; automobile road now open via Placerville; State Road; much the shortest and best route; auto stage now running between Tallac and Placerville; June fishing always best. LAWRENCE & COMSTOCK, Tallac, Cal.

HOTELS

THE MARYLAND **THE HUNTINGTON**

Open all the year. PASADENA, CALIFORNIA Opens December, 1913.

Bungalows in connection. D. M. Linnard, Manager.

STURTEVANT CAMP Beautifully located among the pines, eight miles from Sierra Madre. New, easy trail. Dining room and furnished tents for housekeeping, delicatessen and general store. Start early. Information Bureaus, Times, Peck-Judah, or phone J. M. BEARD, 206, 4 bells, Sierra Madre, Cal. Take Sierra Madre car to end of line.

Lyon Springs Matilija Canyon, elevation 1220 feet. Sulphur springs, fine fishing and hunting, tennis court, croquet, dancing. Rooms and board, including tents, $2.00 per day. Furnished housekeeping tents, $2.50 per week up. Stage meets S. P. train at Nordhoff. Literature at Times Information Bureau. Address Manager, Lyon Springs, Ventura Co., Cal. Long distance phone.

Hoegee's Camp Now open in the beautiful Santa Anita Canyon, six miles from Sierra Madre, via Government or Sturtevant Trail. Furnished tents, fine dining-room and every facility for rest, recreation and pleasure. Literature, 324 E. Third, or Times Information Bureau, 619 So. Spring St.

Seven Oaks Lots of green grass, fresh milk and vegetables. Most desirable place for the family and children. Pines, streams, meadows. Delightful, healthful.

Address Manager Seven Oaks, Redlands, Cal., or see Peck-Judah Co., 623 S. Spring St.

CARTER'S CAMP 17 miles from Los Angeles, in Santa Anita Canyon, Sierra Madre Mountains. Good Auto Road. Make reservations and spend a day or week in the woods. Sunday chicken dinners. Always phone before coming. A. N. Carter, Sierra Madre, Red 26.

YOSEMITE'S CAMP CURRY New auditorium and swimming tank, modern tent city, 500 capacity in the shadow of the world wonders. Make early reservations with Walter H. Butler, Agent, 604 South Spring st. Phone Home F1502, Sunset Main 4540.

CAMP IDYLLWILD (Strawberry Valley) The most beautiful mountain resort in Southern California, is open under new management. Reached by Santa Fe Railroad to San Jacinto, thence by auto. Rooms with board and cottages and tents for housekeeping. Store, dairy, laundry, ice plant, electric light and postoffice. Send for folder to G. R. HANNAHS, Mgr., Idyllwild, Cal. Strong & Dickinson, Agents, 310 I. N. Van Nuys Bldg., Los Angeles.

AL-TAHOE—On Lake Tahoe

THE IDEAL FAMILY RESORT.

All modern accommodations. Popular rates. Fine bathing, fishing and outdoor sports. Concert tennis court, and superior appointments. AL-TAHOE is located on the fine Auto road via Placerville. For folders, auto map and information address LIBERTY 1816, Al-Tahoe, Cal.

Espee Strike.

(Continued from Second Page.)

will be operated by electricity, cannot be accepted by us.

"Having exhausted every effort at our command in trying to reach an amicable settlement of these questions, without result, this will confirm our verbal statement made to you yesterday, that the whole subject matter will be referred to the men whom we represent for their vote. This vote should be returned within ten days or two weeks, at which time we will seek further conference with you and inform you as to what action is authorized.

"'Yours truly, T. A. Gregg, Vice-President, O.R.C.; R. McIntyre, Vice-President, B.R.T.; S. Veatch, General Chairman, O.R.C.; E. A. Larrieu, General Chairman, B.R.T.'

"Fifth—A letter addressed to said E. E. Calvin under date of July 29, 1913, and signed by said Gregg, McIntyre, Veatch and Larrieau, as officers of said employers' organizations, as follows:

"'SAN FRANCISCO, July 29, 1913.

"Mr. E. E. Calvin, vice-president Southern Pacific, Pacific System, Flood building, San Francisco.

"'Dear Sir: Pursuant to advice contained in our communication to you of July 12, the joint General Committee have voted the men on your line and, after canvassing the vote, we are authorized to advise you the result thereof, as follows:

"'Total number of men voting—3816.

"'Total number of men voting in favor of a strike unless the controversy can otherwise be satisfactorily settled—3629.

"'Total number of men voting against strike—187.

"'Yours very truly,

"'T. A. Gregg, Vice-president, O.R.C.; R. McIntyre, Vice-president, B.R.T.; S. Veatch, General Chairman, O.R.C.; E. A. Larrieau, General Chairman, B.R.T.'

"On July 30, 1913, said Southern Pacific Company addressed said Gregg, McIntyre, Veatch and Larrieau as follows:

"'SAN FRANCISCO, July 30, 1913.

"'Mr. T. A. Gregg, Vice-president, O.R.C., care Argonaut Hotel, San Francisco; Mr. R. McIntyre, Vice-president B. of R. T., care Argonaut Hotel, San Francisco; Mr. S. Veatch, General Chairman O.R.C., 317 Pacific building, San Francisco; Mr. E. A. Larrieau, General Chairman, B. of R. T., 317 Pacific building, San Francisco.

"'Dear Sir: Referring to our correspondence concluding with your communication of July 29, which states that 3629 of the men on our line, out of 3816, vote "in favor of a strike unless the controversy can be otherwise satisfactorily settled;" and referring to our conference after receiving your letter of July 29, on the same date, at which time you informed us that you had no amended proposition to offer, nor any modification of your demands to suggest, and that unless the controversy was settled the men would withdraw from the service in a body, which action would cause a heavy loss to the traveling and shipping public, and hardship and privation to employees and their families:

"'I have to advise you that we have decided, for the purpose of bringing about an amicable adjustment of this controversy, to invoke the services of the United States Board of Mediation and Conciliation, created under an act of Congress entitled "An act providing for mediation, conciliation and arbitration in controversies between certain employers and their employees" approved July 15, 1913, and that we have requested said board to take immediate action in the premises.

"'We enclose a copy of telegram we have this day sent to said Board of Mediation and Conciliation.

"'Yours truly,

"'E. E. CALVIN.'

"The address of said officers of said employees' organizations are correctly given in said letter of July 11, 1913. If said controversy cannot be settled through mediation and conciliation in the manner provided by section two of said act of July 15, 1913, said Southern Pacific Company is willing to submit said controversy to arbitration in the manner provided by Sec. 3, and following of said act confirmation of this telegram is mailed to you this day. Your early attention and action is deemed essential to all interests concerned.

"SOUTHERN PACIFIC COMPANY."
"By WILLIAM SPROULE,
"President."

Resorts.

TAKE A RIDE THROUGH THE FOG INTO THE SUNSHINE.

Daily Auto Stage

TO Mount Wilson Hotel and Strain's Camp

Good road for private machines, average 10 per cent. grade. 16 miles from Pasadena, 24 miles from Los Angeles; 60 places to pass on the 9 miles of mountain grade. Make reservations for stage, hotel and camp and get information from Pasadena Office, 173 E. Colorado st. Tel. Colo. 235. Times Information, Peck-Judah, Pacific Electric, Security Savings Bank.

GO EAST through the GREAT NORTHWEST

--SEE--

America's First GREAT NORTHERN RAILWAY National Park Route

GLACIER NATIONAL PARK

UNCLE SAM'S NEW PLAYGROUND.

Over 1000 Miles of Magnificent Scenery—Superb Service

Optional Rail or Ocean Route to Portland or Seattle.

IT COSTS NO MORE ON ONE WAY TICKETS

Get Illustrated Booklet and Full Information From J. W. PHALON, T.P. & P. Agt., Great Northern Ry. 604 South Spring Street. Telephones—Bdwy. 1318—Home F1388.

Cafe Nat Goodwin

The most beautiful Cafe over the sea in the world.

High class Cabaret, never a dull moment from 11 a.m. to midnight. The rendezvous of Epicures. Enjoy the ocean breeze and the delightful surroundings. Parking space for 400 Automobiles. Telephone reservations, Home 4116, Sunset 260 Santa Monica.

NAT GOODWIN PIER, SANTA MONICA.

Hotel Hollywood Open all the Year. An ideal hotel home midway between the business center and the sea. American Plan. Table d'Hote Luncheon $1.00. Dinner $1.25. HOME 67011, SUNSET HOLLY 94. GEORGE S. KROM, Manager.

Rustic Camp Elevation 2000 ft. Fine scenery, pure mountain, iron and sulphur water, large plunge, hot tub and shower baths. Home cooking. Swiss cottages; special rates. Apply information bureau or F. B. Reichenbach, Prop., Pico, Cal.

WEBER'S CAMP Coldwater Canyon, branch of the San Gabriel. Elevation 4200. Fine trout fishing. Delightful side trips. Dining-room and housekeeping tents. Stage leaves San Dimas, Sunday, Tuesday, Thursday. Take 7:16 a.m. Santa Fe or 7:45 a.m. Pacific Electric. JOHN P. WEBER, San Dimas, Cal. Phone Home 727, Sunset 472. Further particulars Times Information Bureau.

The Elyria APARTMENTS, 1233 Trenton Street, 1 block from Pico and Figueroa. Extraordinary rates while they last. Single apartments $20 to $27. Double apartments $35 to $40. All nicely furnished, fully equipped, modern apartments. Best car service in the city. Take these while they last. Phones: Main 7924, Home 58106.

Glenn Ranch Mountain Resort. Most picturesque scenery, desirable elevation, splendid automobile road, and excellent accommodations. Spend your vacation here. Daily automobile stage from San Bernardino meets Santa Fe train leaving Los Angeles at 2 p.m. Literature and reservations Times Information Bureau, 619 So. Spring St. Address DOUGLAS CHAMPION, Keenbrook, Cal. Proprietor. Phone San Bernardino 2714.

Los Angeles Hotels.

NEW HOTEL BROADWAY

205 N. BROADWAY, OPPOSITE COURTHOUSE. "COOLEST HOUSE IN CITY." 250 Rooms. Very desirable location, one block from new postoffice and car service in all directions; all light and airy rooms; delightfully cool and pleasant during summer; elegant furnishings, handsome lobby, free telephone in rooms, elevators, hot water, private baths, roof garden; in fact, every modern convenience and a very desirable house. Rates 75c to $2 per day; $4 to $6 per week; with private baths, $5 to $12; also have desirable housekeeping apartments in annex. Completely renovated and retinted and is in the best bright and clean condition for summer trade, and our prices, you will notice, are just as moderate and popular as ever. HOME PHONE 10467, SUNSET BDWY. 6750.

THE BRYSON APARTMENTS

Wilshire Boulevard and Rampart Street. In heart of the beautiful Westlake District. Not excelled by any apartment in the world. Ten-story (R.I.C.) solid stone building. Fireproof.

One, two, three and four-room apartments, all sunny. Hardwood finish throughout. All apartments contain extra large living, dining and dressing rooms, closets and private halls; tile bathroom with shower in each; also tile floors in all kitchens. Perfect ventilating, steam heating and filtered water systems. Amusement rooms and roof gardens. All elegantly furnished, perfect in every detail, and conducted for people of refinement desiring a homelike atmosphere with beautiful surroundings. No extra charge for telephone, gas, electricity or daily cleaning of the apartments.

RAMPART APARTMENTS, G. E. Morrill, Mgr.

West 4th and Rampart Sts., between Westlake and Sunset Parks in the beautiful Westlake and Wilshire Boulevard District.

The Rampart is a new, modern, fire-proof building of concrete, finished in hardwood. Built-in buffets, marble and tile bathrooms, with showers. Extra large clothes closets, perfect ventilating and steam heating systems. Spacious living, dining, bedrooms and kitchens, perfectly equipped. Large balconies, sun parlors, ball and billiard rooms, roof garden, etc. Elegantly furnished, surrounded by homelike atmosphere. No extra charge for telephone, gas, electricity or daily cleaning. Unexcelled service. Servants' quarters. The magnificence of the Rampart excels in every respect any apartments west of New York.

THE BAKER, Apartment Hotel Corner of Tenth and Francisco sts., half a block west of Figueroa. Easy walking distance, convenient to all car lines. Contains fifty-four two and three-room apartments, all rooms, including baths and kitchens, outside and airy. Apartments handsomely and tastefully furnished in mahogany. Beautiful court, electric fountain, elegantly furnished lobby, ball room, billiard room, electric elevator, steam heat. One of the most beautiful and homelike apartment houses on the Pacific Coast. Service unexcelled. Both phones, all night service.

GET OUR SUMMER RATE. C. W. BAKER, Owner and Proprietor.

Huntley Apartments

1307 WEST THIRD STREET.

Ten minutes' walk from Third and Broadway or take Crown Hill car line. New concrete building. Two, three, four and five-room housekeeping apartments. Free garage, two cement tennis courts. MAIN 8344; HOME 10158.

The Stillwell Fireproof Hotel Will be Ready Soon. Call and make your choice of rooms before they are all gone. Rooms with baths furnished, $30 per month up. 124 South Grand Ave.

HOTEL WOODWARD

ONLY DOWNTOWN AMERICAN PLAN HOTEL.

Special Summer Rates, $10.00 per week 421 WEST EIGHTH STREET.

The Formosa 7128 Hollywood Boulevard, at La Brea. The most beautifully furnished apartment-house in Los Angeles. Delightful balconies and sleeping porches. Cool sea breezes. Flowers and shade. Single apartments $25.00 and up. Phones: Home 579194; Sunset Holly 2020.

LEIGHTON HOTEL

Opposite Cool, Scenic Westlake Park, 2127 West Sixth St. Summer Rates. Sunday Dinner at 6:30, $1.00. LEIGHTON HOTEL CO., I. M. WOLFF, Pres. and Mgr.

THE KENDIS APARTMENTS 1710 WEST SIXTH STREET Take 1st and 4th St. Loop Car.

Two and three-room apartments, with or without hotel service. Beautifully furnished, everything complete. Ballroom, Billiard, Pool and Card Rooms for the accommodation of our guests. Bachelor Apartments to be had. Summer rates. All night service. Also garage accommodations.

City Restaurants.

"Speed" Funny name for a girl, but watch this ragtime dancer go past at CAFE BRISTOL, Spring & Fourth Sts.

The Coolest Place in Town.

Jahnke's Restaurant

Good Ventilation—Good Service. Menu to suit the weather. Cor. First and Spring.

Christopher's

Luncheons Please The Most Fastidious

851 SOUTH BROADWAY.
841 SO. SPRING, 811 SO. SPRING.

GREAT BOYCOTT THE EXPOSITION.

ENGLAND APPEARS MIFFED BY CANAL TOLL CONTROVERSY.

Great Britain Delays an Entire Year Before Informing Ambassador Page That It Will Not Participate in the Panama Celebration at San Francisco.

[BY DIRECT WIRE TO THE TIMES.]

WASHINGTON BUREAU OF THE TIMES, July 30.—[Exclusive Dispatch.] After delaying an answer for over a year, the British government has informed Walter H. Page, the American Ambassador to the Court of St. James, that Great Britain will not participate in the Panama Canal exposition of 1915. While it does not appear that any definite reason was assigned for this refusal, it is taken as Great Britain's way of intimating that she still resents the course of the United States in regard to tolls through the Panama Canal.

When the refusal was conveyed to Mr. Page, the representatives of foreign powers in London were informed of it, although no effort was made to organize a general boycott against the exposition. It is thought that the British government in thus avoiding the celebration incident to the opening of the canal is more anxious to show its resentment of the failure of the United States to arbitrate the tolls question than to insist upon the original claim for the low tolls.

Since the American commission went abroad to extend invitations to foreign countries to send exhibits to San Francisco in 1915, Great Britain has withheld her answer hoping that the United States would make some concession to her demands. But the failure of the Senate to ratify the convention renewing the general treaty on arbitration with Great Britain and the known fact that reluctance to arbitrate the tolls dispute was at the bottom of the Senate's delay, have discouraged the British government.

In the meantime, the treaty of arbitration has lapsed by limitation and there seems to be no prospect of its early renewal.

KEY TO MYSTERY IN LOS ANGELES.

MISSING DENVERITE, LEGALLY DEAD, TURNS UP.

Wealthy Stock Man Who Disappeared Nine Years Ago, Located by Daughter in California, Where He Is Said to Have Grown Rich Again.

[BY DIRECT WIRE TO THE TIMES.]

DENVER (Colo.) July 30.—[Exclusive Dispatch.] The mystery of the disappearance nine years ago of William S. West, wealthy stock man of Denver, and Carbon county, Wyoming, in whose quest a fortune has been spent, and who was recently declared legally dead, by a jury in District Judge Perry's court, has been cleared. Prosperous and happy, but with his memory almost blank as to his past life and its events, he was found in Los Angeles last week by his daughter, Rosa A. Todd of Denver, through whose efforts to collect $2500 on his life from the Fraternal Union he was declared dead.

He has been in California three years and is said to have amassed another fortune.

Mrs. Todd is at No. 425 South Tremont street, Los Angeles.

THE GRAVEYARD OF COWS.

NEW YORK, July 30.—[By A. P. Night Wire.] The annual beefsteak eating contest of the Sam Brennon Association of the East Side was won yesterday by Frank Dostal, "Mayor of Avenue B.," who disposed of eight and three-quarters pounds of steak. Three other competitors ate between five and eight pounds each.

ANGELENO IS APPOINTED MADE IMMIGRANT INSPECTOR.

[BY DIRECT WIRE TO THE TIMES.]

WASHINGTON BUREAU OF THE TIMES, July 30.—[Exclusive Dispatch.] Arthur Landerson of Los Angeles, has been appointed immigrant inspector at Eagle Pass, Texas, John E. Graf, Whittier, has been appointed scientific assistant in connection with the agriculture department.

San Francisco Hotels.

HOTEL STEWART

San Francisco

Geary St., above Union Square.

European Plan, $1.50 a day up.

American plan $3.50 a day up.

New steel and brick structure. Third addition of one hundred rooms now building. Every comfort and convenience. A high-class hotel at very moderate rates. In the center of theater and retail district. On car lines transferring to all parts of city. Electric omnibus meets all trains and steamers.

Full particulars from our Special Representative.

D. F. ROBERTSON, Steamship Dept. Calif. Savings Bank, Spring and Fourth Streets, Los Angeles.

HOTEL ST. JAMES

Van Ness Ave., near McAllister, SAN FRANCISCO.

Highest class family hotel in the West at reasonable rates. Beautiful lobby, 300 ex. ft.; cafe and cafeteria in connection. Take No. 1 McAllister St. car at Market St. or cab at our expense.

RATES 75c DAY, $3.00 WEEK UP.
Edwin Selig, Prop.

Los Angeles Hotels.

HOTEL DARBY

West Adams---at Grand

LOS ANGELES

Highest class family hotel in the West. Table d'Hote Dinners included in price of rooms. Breakfast and lunch a la carte. Rates very reasonable.

NINE HUNDRED AS A TIP.

Minneapolis Waiter Collapses Over Gates's Generosity.

[BY DIRECT WIRE TO THE TIMES.]

MINNEAPOLIS, July 30.—[Exclusive Dispatch.] A negro waiter in a hotel cafe here is confined to his bed today, weak from joy over the generosity of Charles G. Gates, son of the late John W. Gates. Gates's dinner check amounted to $100. He paid it from a $1000 bill, and slipping $900 into the negro's palm, said: "Here, boy, take this stuff; you can get more pleasure out of it than I can."

The negro collapsed, but kept a firm clutch on the bills.

Resentful.

WILL BOYCOTT THE EXPOSITION.

ENGLAND APPEARS MIFFED BY CANAL TOLL CONTROVERSY.

Great Britain Delays an Entire Year Before Informing Ambassador Page That It Will Not Participate in the Panama Celebration at San Francisco.

[BY DIRECT WIRE TO THE TIMES.]

WASHINGTON BUREAU OF THE TIMES, July 30.—[Exclusive Dispatch.] After delaying an answer for over a year, the British government has informed Walter H. Page, the American Ambassador to the Court of St. James, that Great Britain will not participate in the Panama Canal exposition of 1915. While it does not appear that any definite reason was assigned for this refusal, it is taken as Great Britain's way of intimating that she still resents the course of the United States in regard to tolls through the Panama Canal.

When the refusal was conveyed to Mr. Page, the representatives of foreign powers in London were informed of it, although no effort was made to organize a general boycott against the exposition. It is thought that the British government in thus avoiding the celebration incident to the opening of the canal is more anxious to show its resentment of the failure of the United States to arbitrate the tolls question than to insist upon the original claim for the low tolls.

Since the American commission went abroad to extend invitations to foreign countries to send exhibits to San Francisco in 1915, Great Britain has withheld her answer hoping that the United States would make some concession to her demands. But the failure of the Senate to ratify the convention renewing the general treaty on arbitration with Great Britain and the known fact that reluctance to arbitrate the tolls dispute was at the bottom of the Senate's delay, have discouraged the British government.

In the meantime, the treaty of arbitration has lapsed by limitation and there seems to be no prospect of its early renewal.

Recurrent.

THIEF ADMITS NINETEEN JOBS.

LOS ANGELES AND SAN DIEGO ALSO WANT EX-CONVICT.

San Francisco Police Arrest Cleyg Rooming-House Burglar Who Confesses That He Has Cleaned Up Twenty Thousand Dollars in Various Parts of California.

[BY DIRECT WIRE TO THE TIMES.]

SAN FRANCISCO BUREAU OF THE TIMES, July 30.—[Exclusive Dispatch.] In the capture in Oakland today of George E. Francis, who confesses to nineteen burglaries in that city alone, and is wanted in a dozen of the largest cities in California, the police say they have apprehended the cleverest "rooming-house thief" in years.

It is believed that Francis has robbed at least 200 lodging-houses and hotels in various parts of this State since his release from San Quentin penitentiary a year ago.

Francis was arrested at First street and Broadway in Oakland by Inspectors Drew, Quigley and McCarthy as he was about to board a train. The watch of S. J. Logan of No. 6037 Telegraph avenue, his latest victim, was found on his person.

Nineteen lodging-house proprietors of Oakland appeared at police headquarters soon after the arrest. All identified Francis, who coolly admitted that he had robbed them all.

Francis is wanted by the police in San Francisco, San Diego, Vallejo, Stockton, Alameda, Berkeley, Sacramento, Los Angeles, San Jose and San Leandro.

The method used by Francis, a dignified and gentlemanly-appearing character, 55 years old, was to rent a room in some lodging-house where the guests were persons of a fair degree of prosperity. He would spend a week acquainting himself with the lodgers, their rooms and the amount of valuables in their possession.

Some evening the lodgers would come in and find that all their rooms had been rifled and that Francis had disappeared.

The burglar would then take a train to some other city. While pawning his loot there he would work his rooming-house game again, so he would have a fresh quantity of loot to dispose of in the next city.

In this way he was able for a long time to elude the police, but the last two months he settled on Oakland as his sole field of operations.

Francis says that his nineteen jobs in Oakland netted him $2000. He thinks he has cleaned up about $20,000 in various parts of California since his release from San Quentin.

Francis was arrested in Oakland on July 26, 1909, for five rooming-house jobs around the bay. He was sentenced to four years in San Quentin.

Labor.

STRIKERS VENT IRE ON TROOPS

Soldiers Made Targets of Unionists' Insults.

Operators Decline Proposal to Hold Conference.

Refuse Any Recognition to Miners' Federation.

[BY A. P. NIGHT WIRE TO THE TIMES.]

CALUMET (Mich.) Aug. 1.—Gov. Ferris's proposal for a conference at Lansing between copper mine operators and strikers was formally presented to the operators at a meeting in Houghton today.

Gen. P. L. Abbey of the Michigan militia and Sheriff James Cruse of Houghton county, representing the State, and James MacNaughton and Frederick W. Denton, general managers of the Calumet and Hecla and Copper Range Consolidated companies respectively, represented the operators.

As had been predicted, the mine managers explained that under no circumstances would they take any action that even indirectly might be construed as recognition of the Western Federation of Miners; that the companies were willing to confer with their own employees, either individually or through committees, provided the men came to them as employees, and that under the circumstances they could not see the necessity of asking the men to send representatives all the way to the State capital.

DIRECTED FROM BOSTON.

The mine managers said they were acting under orders received from their boards of directors in Boston.

While the conference was in session the strike-bound properties were increasing their efforts to get started, surface and underground work.

A goodly proportion of the employees of the Calumet and Hecla Company returned to their jobs, pumps were started at the Osceola No. 2 Jacket shaft and the work of hoisting the other conglomerate shafts was continued.

These activities as well as similar work at other mines in the district were conducted under heavy guard of State troops.

STRIKERS SHOW TEMPER.

Many of the strikers have begun to show that the operations of the militia are trying their temper. The situation on the south range, where the Copper Range Consolidated interests are paramount, was reported especially threatening. The town of Ferry there have been made the targets of many threats and insults and as a consequence frequent shots were fired at shadows in the early hours of the morning.

Such occurrences were particularly numerous about the Isle Royale border-house, the soldiers taking no chances of allowing any one to get close enough to explode the bombs of dynamite and giant powder stored there.

Ramifications.

RECALLS DIVORCE IN LOS ANGELES

ECHO OF AUTHOR'S ESCAPADE IN LONDON COURT.

Third of Series of Matrimonial Tangles Resulting from Ex-Secretary of British Embassy Meeting Woman Who Obtained Decree in California Is Settled.

[BY CABLE AND DIRECT WIRE TO THE TIMES.]

LONDON, July 30.—[Exclusive Dispatch.] The third of a series of divorces in the matrimonial tangle resulting from the relations of Mary Ames, the author, and at one time secretary to Sir Julian Pauncefote, the British Embassy at Washington, and Mrs. Flora Northcott Wilson, author, lecturer and playwright, was reached today when a decree nisi was granted to Charles H. Wilson.

According to the evidence introduced in the suit, which was not defended, the Wilsons lived together eleven years and had one child. Mrs. Wilson left her husband in 1903. In 1910 she filed a petition for divorce on the ground of desertion and misconduct, which was dismissed. Ames had gone to America, obtained a divorce from his wife in Idaho, and married Mrs. Wilson, who was a Miss Decree in Los Angeles. Mrs. Ames brought suit for divorce in the courts here and she won a decree nisi in February, 1912. She told on the stand that her husband had married Mrs. Wilson and asked for his arrest on a charge of bigamy, on the ground that the divorce obtained by him in California was not valid in England.

Ames and Mrs. Wilson were tried in the High Court and each sentenced to imprisonment for six months in April, 1913, on the bigamy charge. Justice Coleridge remarking that the decrees of divorce obtained by them in California were not worth the paper on which they were written.

Ames and the woman he married, his wife were writers on sociological questions. Flora Northcott Wilson is author of "The Book of Divorce: Its Use and Abuse," and this is dedicated to Ames. Ames's works include "The Position of Woman and the Problem of Sex."

HERE'S RECORD GIANT TURTLE

Weighs Eight Hundred Pounds, Is Eight Hundred Years Old and From California.

[BY DIRECT WIRE TO THE TIMES.]

NEW YORK BUREAU OF THE TIMES, July 30.—[Exclusive Dispatch.] One member was added today to the "zoo" family in the Central Park menagerie. The newcomer is a large leatherback turtle, said to be one of the largest in captivity. It weighs 846 pounds, measures five feet six inches from nose to tip of tail and three feet, six inches across the back.

Benjamin Katzenstein presented the turtle to the park department. He says it was caught in the Pacific Ocean off the California coast and is one of the deep sea species.

Katzenstein pointed out on the turtle's back squares on the turtle's back and said that each of the squares represented fifty years of life. This would make the turtle 800 years old.

E HUNDRED
AS A TIP.

ffe Walter Collapses
er Gates's Gen-
erosity.

CT WIRE TO THE TIMES.]
EAPOLIS, July 30.—
ve Dispatch.] A negro
n a hotel cafe here is
to his bed today, weak
y over the generosity
es G. Gates, son of the
n W. Gates. Gates's
heck amounted to $100.
ft from a $1000 bill,
ping $900 into the ne-
lm, said: "Here, boy,
stuff; you can get more
out of it than I can."
egro collapsed, but kept
clutch on the bills.

Resentful.

BOYCOTT
E EXPOSITION.

APPEARS MIFFED BY
OLL CONTROVERSY.

tain Delays an Entire
e Informing Ambassador
It Will Not Participate
ama Celebration at San

CT WIRE TO THE TIMES.]
TON BUREAU OF THE
y 30.—[Exclusive Dis-
er delaying an answer for
, the British government
d Walter H. Page, the
mbassador to the Court
, that Great Britain will
ate in the Panama Canal
f 1915. While it does not
any definite reason was
this refusal, it is taken
tain's way of intimating
ll resents the course of
States in regard to tolls
Panama Canal.
refusal was conveyed to
e representatives of for-
in London were informed
gh no effort was made to
eneral boycott against the
It is thought that the
rnment in thus avoiding
on incident to the open-
anal is more anxious to
ointment of the failure
d States to arbitrate the
n than to insist upon the
n for the low tolls.
American commission
to extend invitations to
ties to send exhibits to
e in 1915, Great Britain
her answer hoping that
States would make some
e her demands. But the
e Senate to ratify the
renewing the general
arbitration with Great
the known fact that re-
rbitrate the tolls dispute
ottom of the Senate's do-
couraged the British gov-

antime, the treaty of
as lapsed by limitation
ems to be no prospect of
wal.

Recurrent.

ADMITS
NETEEN JOBS.

ES AND SAN DIEGO
ANT EX-CONVICT.

e Police Arrest Clever
ne Burglar Who Con-
He Has Cleaned Up
sand Dollars in Va-
f California.

WIRE TO THE TIMES.]
NCISCO BUREAU OF
July 30.—[Exclusive
the capture in Oakland
e H. Francis, who con-
een burglaries in that
is wanted in a dozen
cities in California, the
ey have apprehended
"rooming-house thief"

d that Francis has
00 lodging-houses and
us parts of this State
se from San Quentin
year ago.
rrested at First street
in Oakland by In-
Quigley and McCar-
bout to board a train.
. J. Logan of No. 6037
ue, his latest victim,
his person.
ding-house proprietors
eared at police head-
after the arrest. All
is, who coolly admit-
robbed them all.
nted by the police in
San Diego, Vallejo,
da, Berkeley, Sacra-
nto, San Jose and San

used by Francis, a
entlemanly-appearing
ars old, was to rent
lodging-house where
persons of a fair de-
ity. He would spend
ting himself with the
oms and the amount
their possession.
the lodgers would
that all their rooms
and that Francis had

would then take a
other city. While
there he would work
e game again, so he
resh quantity of loot
the next city.
was able for a long
e police, but the last
ettled on Oakland as
operations.
hat his nineteen jobs
ed him $2000. He
anad up about $20,-
parts of California
from San Quentin.
rested in Oakland on
five rooming-house
bay. He was sen-
ars in San Quentin.

Labor.

STRIKERS VENT IRE ON TROOPS.

Soldiers Made Targets of Unionists' Insults.

Operators Decline Proposal to Hold Conference.

Refuse Any Recognition to Miners' Federation.

[BY A. P. NIGHT WIRE TO THE TIMES.]

CALUMET (Mich.) Aug. 2.—Gov. Ferris's proposal for a conference at Lansing between copper mine operators and strikers was formally presented to the operators at a meeting in Houghton today.

Gen. P. L. Abbey of the Michigan militia and Sheriff James Cruse of Houghton county, represented the State, and James MacNaughton and Frederick W. Denton, general managers of the Calumet and Hecla and Copper Range Consolidated companies, respectively, represented the employers.

As had been predicted, the mine managers explained that under no circumstances would they take any action that even indirectly might be construed as recognition of the Western Federation of Miners; that the companies were willing to confer with their own employees, either individually or through committees, provided the men came to them as employees, and that under the circumstances they could not see the necessity of asking the men to send representatives all the way to the State capital.

DIRECTED FROM BOSTON.

The mine managers said they were acting under orders received from their boards of directors in Boston.

While the conference was in session the strike-bound managements were increasing their efforts to start surface and underground work.

A goodly proportion of the employees of the Calumet and Hecla Company returned to their tasks, pumps were started at the deep Red Jacket shaft and the work of draining the other conglomerate shafts was continued.

These activities as well as similar work at other mines in the district were conducted under heavy guards of State troops.

STRIKERS SHOW TEMPER.

Many of the strikers have begun to show that the operations of the militia are trying their tempers. The situation on the south range, where the Copper Range Consolidated interests are paramount, was reported especially threatening. The troops there have been made the targets of many threats and insults and as a consequence frequent shots were fired at shadows in the early hours today.

Such occurrences were particularly numerous about the Isle Royale powder-house, the soldiers taking no chances of allowing any one to get close enough to explode the tons of dynamite and giant powder stored there.

Ramifications.

RECALLS DIVORCE IN LOS ANGELES.

ECHO OF AUTHOR'S ESCAPADE IN LONDON COURT.

Third of Series of Matrimonial Tangles Resulting from Ex-Secretary of British Embassy Marrying Woman Who Obtained Decree in California Is Settled.

[BY CABLE AND DIRECT WIRE TO THE TIMES.]

LONDON, July 30.—[Exclusive Dispatch.] The third of a series of divorces in the matrimonial tangle resulting from the relations of Hugo Ames, the author, and at one time secretary to Sir Julian Pauncefote at the British Embassy at Washington, and Mrs. Flora Northesk Wilson, author, lecturer and playwright, was reached today when a decree nisi was granted to Charles H. Wilson.

According to the evidence introduced in the suit, which was undefended, the Wilsons lived together for eleven years and had one child. Mrs. Wilson left her husband in 1908, and in 1910 she filed a petition for divorce on the ground of desertion and misconduct, which was dismissed. Ames had gone to America, obtained a divorce from his wife in Idaho, and married Mrs. Wilson, who won a decree in Los Angeles. Mrs. Ames brought suit for divorce in the court here and she won a decree nisi in February, 1912. She told on the stand that her husband had married Mrs. Wilson and asked for his arrest on a charge of bigamy, on the ground that the divorce obtained by him in California was not valid in England.

Ames and Mrs. Wilson were tried in the High Court and each sentenced to imprisonment for six months in April, 1912, on the bigamy charge, Justice Coleridge remarking that the decrees of divorce obtained by them in America were not worth the paper on which they were written.

Ames and the woman he regards as his wife were writers on sociological questions. Flora Northesk Wilson is author of "The Book of Divorce: Its Use and Abuse," and this is dedicated to Ames. Ames's works include "The Position of Woman and the Problem of Sex."

HERE'S RECORD GIANT TURTLE.

Weighs Eight Hundred Pounds, Is Eight Hundred Years Old, Comes From California.

[BY DIRECT WIRE TO THE TIMES.]

NEW YORK BUREAU OF THE TIMES, July 30.—[Exclusive Dispatch.] One member was added today to the "zoo" family in the Central Park menagerie. The newcomer is a large leatherback turtle, said to be one of the largest in captivity. It weighs 866 pounds, measures five feet six inches from nose to the tip of tail and three feet, six inches across the back.

Benjamin Katzenstein presented the turtle to the park department. He says it was caught in the Pacific Ocean off the California coast, and is one of the deep sea species.

Katzenstein pointed out seven squares on the turtle's back and said that each of the squares represented fifty years of life. This would make the turtle 800 years old.

Washington.

TO INTIMIDATE BANK OFFICERS.

Lewis Would Uphold Credit of Nation With Club.

At Same Time He Opposes Glass Currency Bill.

Effort to Empower McAdoo to Revoke Charters.

[BY DIRECT WIRE TO THE TIMES.]

WASHINGTON BUREAU OF THE TIMES, July 30.—[Exclusive Dispatch.] A resolution authorizing the Secretary of the Treasury to punish banks engaging in what it calls a conspiracy to depreciate the value of government bonds for the purpose of influencing currency legislation was introduced in the Senate by Senator Lewis of Illinois.

The measure provides that the Secretary may withdraw government deposits from such banks and revoke their charters. The resolution was referred to the Senate Committee on Banking and Currency. Senator Lewis said that his action in this matter did not mean that he favors the currency bill in its present form. He disapproves of many of its provisions and opposes legislation at this session of Congress.

The preamble of the resolution reads in part:

"The Secretary of the Treasury has proclaimed to the public that certain banks, existing by virtue of the laws of the United States, and doing business by favor of the laws of the United States, and exercising privileges by favor of the people of the United States, have bonded themselves together in some form of arrangement and proceed in execution of such arrangement to intimidate Congress and terrorize the citizens of the United States through inciting fear of a panic and in pursuance of the scheme have falsely depressed securities of the United States and peddled the bonds of the United States government and placed them at a sacrifice before the world, all for the purpose of influencing legislation contrary to the popular will and to defy the President of the United States in his labor in behalf of the people, and have legislation along such lines as shall be profitable to the personal ends and purposes of such institutions; and that "such course and conduct, if true as charged, is an offense against patriotism and in violation of the duty of such institutions due to the citizens of America, to the prosperity of its people, and to the honor of the republic."

The resolution then proposes:

"That the Secretary of the Treasury is authorized, in all instances where he has evidence of such conduct on the part of any institution, corporation, association or person, in combination with each other, in conspiracy, or separate, to cite before him the representative of such institution or the agents or authorities of such institution or institutions, and after hearing if the said fact be established to his satisfaction, he shall have the right and the privilege to withdraw the government deposits of such institution, corporation or person, and make an order prohibiting the said institution, corporation, association or person from further receiving any privileges or favors of the Treasury or of the United States or of the public moneys of the people of the United States. Also, in cases and instances in his judgment justified, he shall have the right and privilege to make public order to withdraw the charter of the said institutions, wherever such charters are issued by or under the authority of the department of the Secretary of the Treasury, and shall have authority and privilege to issue any other order and carry the same into effect, depriving the said institutions of any right or privilege thereof or it enjoyed under the United States Treasury or the office of the Secretary of the Treasury of the United States."

"Congress ought to adopt this resolution without reference to the views of members on the currency bill," said Senator Lewis. "I myself am not satisfied with the Owen-Glass measure. It is a sectional bill and so drawn that the East would have control of the supply of money. It provides the machinery whereby the East could get money from the West and src the large banks against the small ones. The West would be entirely dependent on the East for the money it need and would have no assurances that it could get sufficient money when it needed."

The Senator thinks Congress should trust the country on the bill and proceed to enact currency legislation at the winter session.

TO RECOGNIZE BANKS.

Administration Currency Bill Will Be Amended Again by Administration Forces.

[BY A. P. NIGHT WIRE TO THE TIMES.]

WASHINGTON, July 30.—The currency bill probably will be amended to create an advisory board composed of bankers to work in co-operation with the Federal reserve board.

Chairman Glass of the House Banking Committee so announced today. The Chamber of Commerce of the United States and many bankers have suggested such a means of reconciling the banks.

WILSON HONORS MEEKER.

Appoints Princeton Professor Third Member of Board of Mediation and Conciliation.

[BY A. P. NIGHT WIRE TO THE TIMES.]

WASHINGTON, July 30.—Appointment of Prof. Royal Meeker of Princeton as third member of the Board of Mediation and Conciliation, created under the Newlands law became a certainty today following a conference between President Wilson and Commissioner Chambers. Mr. Meeker has already been nominated for Commissioner of Labor Statistics.

SILVER PAYS THE BILLS.

Senator Lewis Wants Day Appointed to Honor Man Behind the Crecklight.

[BY A. P. NIGHT WIRE TO THE TIMES.]

WASHINGTON, July 30.—Senator Lawrence Lewis has come to the conclusion that the "old man" of the country has not received proper recognition from a grateful country although the nation has honored the individual members of the American family.

As a result he announced today his intention to introduce a bill setting aside July 29 as "fathers' day."

Already there is a "mothers' day" and a children's day."

"Why shouldn't we do something for the 'old man'" demanded the Senator with virtuous indignation. "He pays the bills and on cold winter mornings is forced to get up to light the fire. In summer they make him do the work of a horse in mowing the lawn beneath the blazing sun. His lot, altogether, is not exactly a happy one. He deserves recognition."

Senator Lewis intends to introduce a bill at this session but will not press it for consideration until the regular session in December. If prompt action is not taken on it, then he threatens to make a speech.

MAKES BURLESON BACK DOWN.

HANDS OFF PARCEL POST.

[BY A. P. DAY WIRE TO THE TIMES.]

WASHINGTON, July 30.—Upon assurance by Postmaster-General Burleson that he would not further change parcel post regulations until present rates can be more thoroughly tested, the Senate Postoffice Committee today indefinitely postponed action on Senator Bryan's resolution to annul the Postmaster-General's power to change rates and sizes of mailable parcel post packages.

IS MADE RECEIVING SHIP.

CRUISER WASHINGTON CHOSEN.

[BY A. P. DAY WIRE TO THE TIMES.]

WASHINGTON, July 30.—The big armored cruiser Washington, swiftest of her class, will replace the transport Hancock as receiving ship at the New York yard August 6. The Hancock will be used to develop plans of the marine corps for an advance base station at Philadelphia which will insure her being kept in readiness for almost instant sailing with a full battalion and equipment.

GEN. BIXBY TO RETIRE.

FAVORS COL. RUSSELL.

[BY A. P. NIGHT WIRE TO THE TIMES.]

WASHINGTON, July 29.—At his own request Gen. William H. Bixby, chief of engineers of the United States army, will retire August 11 in favor of Col. William T. Russell, the senior colonel of the engineer corps. Gen. Bixby would not leave the active service on account of age until next December, two months after the date upon which Col. Russell must retire. Hence he asked for retirement before that date in order that his brother officer might reach the highest place in the engineer corps.

I.W.W. AFFAIR IN CONGRESS.

Washington Representative Asks Daniels to Give Him Full Statement of Losses.

[BY A. P. NIGHT WIRE TO THE TIMES.]

WASHINGTON, July 30.—Under a resolution introduced yesterday by Representative Bryan of Washington, Secretary Daniels is asked to furnish the House a detailed statement of the recent attacks on property of Industrial Workers of the World in Seattle by bluejackets of the Pacific fleet with the names of the enlisted men who participated and the record of any proceedings to investigate the affair. The Secretary also is asked to furnish a statement of losses with a view to granting reparation.

Mr. Bryan declared his object was to show that the attacks were not made by citizens of Washington, but men in the government service.

TOO MUCH GUGGENHEIM.

Alaska Delegate Charges Syndicate and J. P. Morgan Firm Own All Railroads in Territory.

[BY A. P. DAY WIRE TO THE TIMES.]

WASHINGTON, July 30.—Declaring again that J. P. Morgan & Co. and the Guggenheim syndicate control every mile of Alaskan railroad, Delegate Wickersham urged the House Territories Committee today to authorize building a government railroad in Alaska.

THE HETCH HETCHY ISSUE.

RAKER'S BILL CONSIDERED.

[BY A. P. DAY WIRE TO THE TIMES.]

WASHINGTON, July 30.—Final consideration of Representative Raker's bill to allow San Francisco to take water from the Hetch Hetchy Valley was begun today by the House Public Lands Committee. An amendment proposed by Majority Leader Underwood for the payment of $10,000 a year for ten years, $20,000 a year for the next ten years, and $30,000 a year thereafter by the city of San Francisco to the government for a right of way for an aqueduct through the Yosemite National Reservation was taken up.

M'CORMICK FLIES OVER LAKE.

John D. Rockefeller's Son-in-Law Goes Thirty Miles in His New Hydro-aeroplane.

[BY A. P. DAY WIRE TO THE TIMES.]

CHICAGO, July 30.—Harold F. McCormick made a successful flight in his new hydro-aeroplane today from his summer residence in Lake Forest over the waters of Lake Michigan to Grant Park, Chicago, a distance of thirty miles.

Mr. McCormick made the trip in twenty-eight minutes, or at a speed of more than a mile a minute. The machine was driven by Charles C. Witmer. The flight was at an average height of about sixty feet.

Texas.

SEES STRANGERS SHADOW HER.

MRS. LILLIAN BECK FEARS SHE WILL BE KIDNAPED.

Woman Who Figures in Fifty Thousand-Dollar Alienation Suit at San Francisco Faints from Fright and Asks for Police Protection.

[BY DIRECT WIRE TO THE TIMES.]

SAN FRANCISCO BUREAU OF THE TIMES, July 30.—[Exclusive Dispatch.] Mrs. Lillian Beck, whose husband, Arthur A. Beck, is suing Philip K. Gordon, general passenger agent of the Southern Pacific Railroad in California, for $50,000 for alleged alienation of his wife's affections, today appealed to the Oakland police for protection from men whom she suspects of trying to kidnap her until the damage suit is settled.

Mrs. Beck lives at No. 644 Fifty-third street, Oakland. She told the police that since last Saturday a cordon of men have shadowed her house, and that she has been afraid to leave the premises until today. She said that yesterday a man rang her doorbell and that when she answered he placed his foot inside the door and gruffly told her that she was wanted in San Francisco and that she would better accompany him without any delay.

She said that when she tried to close the door in his face he became so importunate that she nearly fainted with fright, and that he left only when she threatened to call for help. She says she suspects Gordon, who lives at No. 667 Vernon street, Oakland, of employing the men to kidnap her and keep her in durance until after the suit.

The police assured Mrs. Beck that she would receive protection and that they would endeavor to see that she was subjected to no further annoyance.

HU-KOW FORTS FALL TOO.

HANKOW (China) July 30.—Northern troops captured the Hu-Kow forts on Friday after a fierce bombardment from a gunboat at Oliphant's Island. The troops landed below the forts under cover of the bombardment and rushed the position at nightfall. The northern troops will now advance on Nanchang.

If You Don't Want to Pay the Price of a New Cadillac, a

Rebuilt

Cadillac

Is the most economical, serviceable and dependable car you can buy. Our guarantee is back of them.

California DON LEE Distributor

Main and Twelfth Streets

Los Angeles

San Francisco Oakland Fresno Sacramento Pasadena, 151 E. Union

August Sale of Manhattan Shirts

Our entire stock of these shirts go on sale Today—decided reductions.

Manhattans are the aristocrats of shirtdom—sold by most high class stores for men and at a standard price. This August Sale and the price reductions will be welcome news to thousands of men.

The distinct advantage of making your selections at this store is in our wonderful assortment. For variety of styles and patterns, our stock is probably unequalled on the Pacific Coast.

Business and Semi-Dress—Laundered Styles—Outing Styles—In soft finished cottons, silks and flannels.

Schedule of Prices

$1.50 for	$1.15
$2.00 for	$1.38
$2.50 and $3.00 for	$1.88
$3.50 for	$2.65
$4.00 for	$2.85
$5.00 for	$3.55
$6.00 for	$4.15
$7.50 for	$5.45

Manhattan Underwear

Takes a mark-down price at the same time.

$1.50 garments to $1.00; $2.50 garments to $1.65.

"Desmond's"

THIRD ST. AT SPRING

Terror.

Hair dressing and Manicuring Parlors—Third Floor.

Hale's Good Things 341-343-345 SIXTH BROADWAY

May Manton's Patterns on Sale Here—10c Each.

Reorganization and Stock Adjustment Sale

$300,000 Worth of Seasonable Merchandise Reduced---We Overbought and Are Overstocked --- We Must Unload

Today We Make a Feature of Infants' Wear

75c Slips for 59c

Slips of soft nainsook, with yokes of fine hemstitched tucks and embroidery insertion. 75c values, on sale for 59c.

35c Pinning Blanket 25c

White outing flannel pinning blankets, hem finished with shell edge, muslin bands. Worth 35c, on special sale at 25c.

$1.75 Shawls 98c

Infants' knit wool Afghan shawls in honeycomb patterns, pink and blue. Worth $1.75.

Pinning Blankets 50c

Infants' pinning blankets, made of cream wool flannel, with muslin band. On sale at 50c each.

75c to $1.00 Silk Caps 50c

Infants' cream silk caps, embroidered or plain, made of faille or China silk, trimmed with lace and ribbon. Actually worth 75c to $1.00, priced for this Stock Adjustment Sale—50c.

50c Sunbonnets 25c

Infants' corded sunbonnets, trimmed with embroidery, or pretty lace. Cunning styles, worth 50c, priced for this sale—25c each.

All Yardage Goods Purchased Today We Will Hem Free, if Desired

$1.50 Embroidered Flannel 98c

Yard wide all-wool flannel, pure white, daintily embroidered, hemstitched or scalloped edges. $1.50 grade, on special sale at 98c yard.

$1.50 Bolts Birdseye, 10 Yards 98c

Soft birdseye diapering, 27 inches wide, 10 yards to the bolt. The usual price—$1.50, priced for this sale today—98c bolt.

15c Outing Flannel 8½c

Bleached outing flannel, double faced, soft finish. 15c grade, on special sale at 8½c yard.

17c Canton Flannel 12½c

27-inch Canton flannel, bleached or unbleached, twilled back. 17c grade, on sale at 12½c yard.

Longcloth, 12 Yards $1.69

English longcloth, 36 inches wide, 12-yard bolt, usually $2.40, on sale at $1.69.

18c Cambric for 12½c

White cambric, with a soft nainsook finish, 36 inches wide. 18c quality, special today—12½c.

Nainsook, 10 Yards $1.60

Fine imported nainsook, 36 ins. wide, 10-yard bolt, regularly $2.50, special—$1.60.

20c Bath Towels 12½c

14x20-inch size, with pink or blue borders. Fine, soft pile, 20c quality, on special sale—12½c.

Superb Routes of Travel.

NO EXTRA CHARGE FOR BERTHS OR MEALS

Steamships GOVERNOR, Carrying 518 passengers. PRESIDENT, Carrying 503 passengers.

SAILING THURSDAYS

San Francisco Seattle or Tacoma

$9.35 1st class; $7.35 2nd class; $5.35 3rd class. $30.35, $27.35, 1st class $22.35 2nd class; $15.35 3rd class.

STEAMSHIP "QUEEN" carrying 221 passengers

SAILING SUNDAYS

San Francisco $7.35 1st class $5.35 3rd class Seattle or Tacoma $25.35 1st class $14.35 1st class $15.35 3rd class

Through tickets to all points in United States or Canada via San Francisco, Seattle, Victoria or Vancouver.

San Diego Daylight Excursions every Wednesday and Saturday morning. $1.50 one way; $4.00 Round Trip.

FINEST OF SERVICE. LARGE MODERN STEAMERS.

Ticket Office, 349 S. Spring St. Phones—Home A3223. Main 47.

BIG 3 BEAR BEAVER ROSE CITY

Passenger License 504 504 491

First Class $7.35 and $8.35 San Francisco—$5.35 Second Class

All Rates Include Berth and Meals

Next Sailing Friday, August 1st

SAILINGS.

Aug. 1, 8, 11, 16, 21, 24, 31. Sept. 5, 10, 13, 17, 21, 24.

SAN FRANCISCO, ASTORIA, PORTLAND—Without Change.

Through Tickets to All Points in United States and Canada via San Francisco, Portland and Puget Sound.

NEWEST, MODERN COASTWISE STEAMERS THE SAN FRANCISCO & PORTLAND S.S. CO.

C. G. KRUEGER, Dist. Pass. Agt., 517 S. Spring. Phones: Home A3751; Main 1904.

The Pacific Limited

New Steel Train

In Service Daily

Los Angeles to Chicago

No Extra Fare

Perfect in equipment, rich in all those things which make for travel comfort—complete in every detail—and yet

No Extra Fare Is Charged

Library-observation car, drawing room-compartment standard sleeping cars, tourist sleeping cars and dining cars complete the equipment of this splendid train which leaves Los Angeles at 9:00 a. m. daily, via the

Southern Pacific—Union Pacific Chicago Milwaukee & St. Paul Line

Low Fares East

Tickets and full information at 130 West Sixth St., Los Angeles

D. T. BERRY, Commercial Agent

Why Not Go East

via San Francisco and the Western Pacific Through the Grand Canyon of the Feather River and the Royal Gorge?

Ticket Office 332 South Spring Street 24776—Main 324.

Shortest Ocean Passage to Europe—Less than 4 days at sea—2 days on the St. Lawrence River. Canadian Pacific Atlantic Empresses sail from historic old Quebec—other excellent steamers from Montreal. Ask about new Mediterranean service.

Quickest Time Across the Pacific—10 days to Japan, 15 days to China on Empresses of the Pacific. Most luxurious vessels in Pacific service, shorten the voyage nearly a week.

We will gladly give you descriptive books and detailed information as to both Atlantic and Pacific service. Call on, write or phone.

A. A. POLHAMUS, Gen. Agt., 700 So. Spring St., Los Angeles, Cal. Or ask any ticket agency.

HOLLAND AMERICA LINE

PARIS—LONDON—ROTTERDAM.

Twin-Screw Sailings, Tuesday, 10 a.m.

†Rotterdam, Aug. 12.

†New Amsterdam, Aug. 26.

*Potsdam, Aug. 19. *Noordam, Sept. 2.

*Via Boulogne. †Plymouth and Boulogne.

Hugh B. Rice Co., with Security Trust and Savings Bank; Thos. Cook & Son, 513 South Spring St.; German-American Savings Bank, Steamship Department.

New Vienna Bakery

AND CAFE

Special Sunday Dinners.

Try our fancy Vienna bread and rolls.

N. V. B. PURITY BREAD

Main 430—320 S. Spring St.—F5432

* The Oldest Inhabitant

can tell no more marvelous nor true tale of growth, development and wonderful increase in realty values than can you yourself, after a few years' residence in this rapidly growing community. Take the tip—read the "For Sale, City Lots and Lands" columns of The Times classified section, and act according to your own best judgment.—[Adver-

Steamships.

$8.35 TO SAN FRANCISCO

When you go from

LOS ANGELES to SAN FRANCISCO and SAN DIEGO

go by water. There's no smoke, dirt or noise, no crowded quarters. And to be sure of getting the superlative in comfort, pleasure and luxury engage passage on either the

Yale or Harvard

897—Passenger Licenses—897

"The Ships with the Perfect Service"

Sailings: Every Sunday, Tuesday, Thursday and Friday to SAN FRANCISCO. Every Thursday and Saturday to SAN DIEGO.

Through tickets for Portland, Seattle, all Puget Sound and Alaska points.

ROUND TRIP RATES

For Tickets, Folders, etc., apply

PACIFIC NAVIGATION CO.

Phone F 2257 311 S. Spring St. Broy. 2200

$4.00 ROUND TRIP TO SAN DIEGO

AMERICAN LINE

Plymouth—Cherbourg—Southampton.

Philadelphia Aug. 2 St. Paul ... Aug. 23
New York, Aug. 16 St. Louis ... Aug. 30

Philadelphia—Queenstown—Liverpool

Merion ... Aug. 9 Haverford ... Aug. 23

ATLANTIC TRANSPORT

New York—London Direct.

RED STAR LINE

London, Paris via Dover—Antwerp.

Zeeland ... Aug. 2 Kroonland ... Aug. 23
Finland ... Aug. 16 Vaderland ... Aug. 30

WHITE STAR LINE

Plymouth—Cherbourg—Southampton.

Majestic ... Aug. 2 Olympic ... Aug. 23
Oceanic ... Aug. 16 Majestic ... Aug. 30

New York—Queenstown—Liverpool.

Baltic ... Aug. 7 Celtic ... Aug. 27
Adriatic ... Aug. 14 Cedric ... Aug. 30

Boston—Queenstown—Liverpool.

Cymric ... Aug. 13 Arabic ... Aug. 30

Boston—Mediterranean—Italy.

Cretic ... Sept. 6 Canopic ... Sept. 20

White Star Dominion

CANADIAN SERVICE

Sailings every Saturday from Montreal and Quebec by the

Largest Canadian Liners

Including the

Laurentic ... Aug. 2 Megantic ... Aug. 16
Canada ... Aug. 9 Teutonic ... Aug. 23

Send for folders of the Short Land-Locked St. Lawrence Route to Europe. Secure Reservations and Tickets Through Our Los Angeles Agents.

PACIFIC COAST AGENCY, 319 Geary St., San Francisco.

SPECIAL RATES.

Around the World—1st Class, from $420. Honolulu, Tahiti, Australia, New Zealand and return, 1st class, $325. Honolulu, Japan, Manila, China and return, 1st class, $262.50.

Special Rates to Alaska, San Francisco, Eureka, Portland, Seattle and Spokane; also to Panama, Central and South American Ports.

Citizens Trust and Savings Bank, (Steamship Department) Home 10121; Main 1010. 252-256 S. Bdwy.

AUSTRALIA AND NEW ZEALAND

SYDNEY via TAHITI and WELLINGTON.

S. S. TAHITI (12,000 tons) sails August 29
S. S. MOANA (18,000 tons) sails Sept. 27
S. S. AORANGI (9040 tons) sails Oct. 25 and every 28 days thereafter.

UNION S. S. CO. OF N. Z., LTD.

Gen'l. Office, 673 Market St., San Francisco. Or all Local Agents.

BUENOS AYRES

CAMPBELL PRESTON & CO.

BAHIA, RIO DE JANEIRO, SANTOS, MONTEVIDEO AND ROSARIO

Large, New and Fast Passenger Steamers from New York every alternate Saturday.

For rates, etc., apply local Ticket Agents, or 25 BROADWAY, New York, or Preston Brothers, San Francisco.

ATHENS - ON - THE - HILL

Absolutely the most conveniently situated high class home community between the business center, harbor and beaches. Only 20 minute ride each way. Investigation means captivation by the many charms of this beauty spot.

ATHENS ON THE HILL

Located on a high, sightly and accessible hill. The gorgeous panoramic view of mountains, cities and valleys is unequaled by that afforded in any other Southern California home community.

ATHENS ON THE HILL

Fronting on the two most important highways running to the harbor and the zone of activity—Harbor Boulevard and Vermont Avenue. Harbor Boulevard, finely paved, is now used by thousands of autoists. A trip to the harbor via Athens-on-the-Hill with a trip of inspection through this hill-top flowery land should not be missed.

ATHENS ON THE HILL

20 minutes from the business center. Fast and frequent car service. Good facilities for business and professional men and heads of families who want their children to grow up strong and healthy and still have city educational advantages.

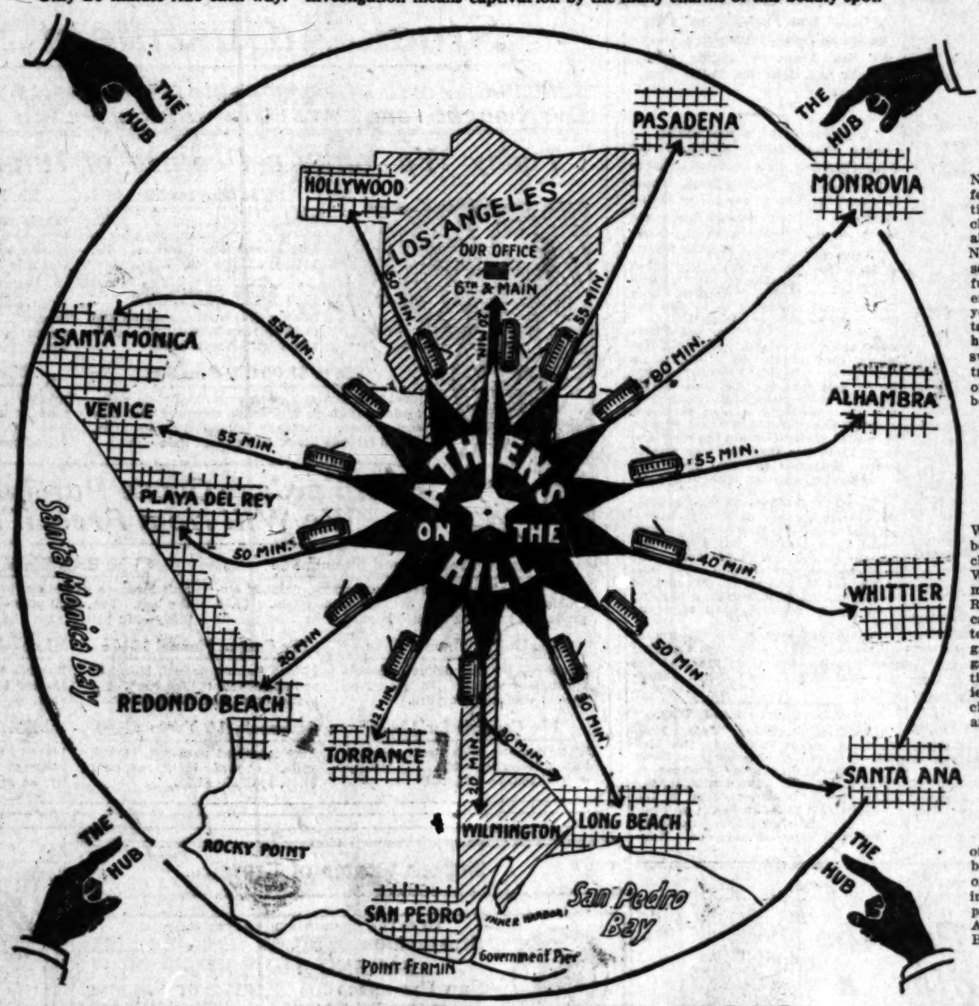

ATHENS ON THE HILL

No healthier location to be found anywhere. The altitude guarantees pure clarified ozone. Remarkably free from dampness. No fog inconvenience. Absolute freedom from harmful frost. Delicate flowers grow in profusion the year round. Tender vegetables unharmed. Life here is one continuous sweet song. Come out and try at least part of a day of it. The experience will be a revelation.

ATHENS ON THE HILL

Where over $150,000 has been spent for the highest class of improvements. Wide streets with ornamented center parkings. Rare shrubbery and tropical plants. Electricity, telephones, water and, of great importance, natural gas is piped over the entire tract. No inconvenience. Everything conducive to perfect home life and comfort.

ATHENS ON THE HILL

offers you full-grown lots, better than Wilshire at one-fifth the price. It is in the path of the march of profit and progress, Los Angeles to the Harbor. Better investigate today.

Main Office 402 Pacific Electric Building
Phones Home A3907—Broadway 4566.
Tract Office
South 2458—Vermont 902.

WATKINS & BELTON
Members of Los Angeles Realty Board

Take Redondo, Gardena or Torrance cars from Pacific Electric Station. Cars leave every few moments. Or call on us and let us take you for an inspection trip.

Tide Turns.

BULGARS DEFEAT GREEKS AND ISOLATE THE SERBS

[BY CABLE AND A. P. TO THE TIMES.]

SOFIA, July 30.—A semi-official report issued tonight says the Bulgarians have taken the offensive against the Greeks and made themselves masters of the upper Kregnalnitza River and of the plain of Lechovo, thus separating the Greek and Servian armies.

The report says also that the Bulgarians defeated the Greeks in the Mesta Valley, thereby completely clearing the Razlog plain of Greeks.

RUSSIAN FLEET IS BUSY.

Takes Soundings in the Vicinity of Black Sea Entrance to the Bosphorus.

[BY CABLE AND A. P. TO THE TIMES.]

CONSTANTINOPLE, July 30.—The Russian fleet, which has been cruising in the vicinity of the Black Sea entrance to the Bosphorus, was engaged today in making soundings in the harbor of Songuldak, a port in Asia Minor about 150 miles from Constantinople. The news of the operations of the Russian fleet [illegible] excited the populace of the [illegible] but the governments desire [illegible] ably more than a naval demonstration will be required to [illegible] Porte to abandon the [illegible] Adrianople.

EAGER TO SIGN TREATY.

GREEKS AND SERBS [illegible]

[BY CABLE AND A. P. TO THE TIMES.]

LONDON, July 30.—The [illegible] with which the Greek and [illegible] delegates to the Balkan peace conference at Bucharest commenced [illegible] to a five-days' truce, bears out indications emanating from [illegible] sources yesterday that the [illegible] culties were hampering the [illegible] operations and that the recess [illegible] ing had been more favorable [illegible] Bulgars than the Greeks were [illegible] ing to admit. It is expected [illegible] conference at Bucharest will [illegible] or three weeks and the [illegible] said to favor peace being [illegible] The government informed Parliament today that Great Britain would [illegible] no separate action against Turkey in the Balkan dispute.

Eloquent.

LOS ANGELES IS CHEERED.

REALTY MEN FAVOR CITY FOR ANNUAL CONVENTION.

Speech of P. D. Wilson at Winnipeg Evokes Wild Enthusiasm and City Is Likely to Be Chosen for Gathering in Nineteen Hundred and Fifteen.

[BY DIRECT WIRE TO THE TIMES.]

WINNIPEG (Man.) July 30.—[Exclusive Dispatch.] President Judd of the National Association of Real Estate Exchanges refused today to allow the convention to openly express its feelings as to Los Angeles as the convention city for 1915.

This followed a stirring address made by the Los Angeles delegate, Phillip D. Wilson, in which he eloquently described advantages offered by his city for the convention and asked for an expression of opinion if not a definite vote, that they might have ample time in which to make preparation for a convention which should eclipse any convention yet held. He read letters and communications from officers of the Pacific Coast expositions for 1915 and indorsements from many real estate boards. He also read letters of invitation from the Mayor and other civic bodies.

President Judd said that it would be a breach of the rules of the organization to allow any expression to be recorded.

Mr. Collier of Seattle followed, protesting against the expression and reminding the convention that Seattle was also in the field. President Willoughby of the Chicago board took the floor and announced that Chicago was behind Los Angeles in its desire for the 1915 convention, and both himself and Wilson were wildly cheered. The feeling of the majority was evidently in favor of Los Angeles.

Phillip Wilson was afterward assured by hundreds present that he would receive their support at the next convention.

The Los Angeles booth today was the most conspicuous place in the convention hall. At the [illegible] moment 1000 bottles of [illegible] fornia wine were distributed, [illegible] pennants bearing the Los Angeles [illegible] come, at the time of Wilson's [illegible] dress were being waved all over the hall.

C. L. Simpson of Kansas [illegible] today elected president of the [illegible] tional Association and Pittsburgh [illegible] chosen as the place for the 1914 convention. Vice-Presidents are: [illegible] Black, Pittsburgh; C. F. Gosh[illegible] Rochester; C. P. Harrison, Cincinnati; V. Hiett, Toledo; C. P. Glover, [illegible] lanta; T. J. Shallcross, Philadelphia; F. G. Smith, Minneapolis; J. [illegible] Winnipeg; Dean Vincent, Portland, Or.; Moore Wright, Little Rock. Charles Price is treasurer, and A. Clot[illegible] Cleveland, secretary.

HISTORY IN CONCRETE.

Building of Panama Canal to Be Written on Face of Cañon Cut. Plan Is Adopted.

[BY A. P. NIGHT WIRE TO THE TIMES.]

WASHINGTON, July 30.—A monumental legend written in great concrete letters on the face of Culebra cut and telling the history of the building of the Panama Canal is the central feature of the plan of the Commission of Fine Arts for beautifying the canal. The commission's report was sent to the Senate today by President Wilson.

Recommendations to the commission were based on the advice of Daniel Chester French, sculptor, and Frederick Law Olmsted, landscape architect, who visited the Isthmus earlier this year as a committee on architectural plans for beautification of the waterway. The committee outlined an elaborate scheme for improving the natural scenic effects along the canal and proposed the erection of a monumental entrance for the Atlantic [illegible]

H. W. SHERIDAN RESIGNS.

ESPEE OFFICIAL QUITS.

[BY A. P. NIGHT WIRE TO THE TIMES.]

NEW ORLEANS, July 30.—H. W. Sheridan, vice-president and general superintendent of the Louisiana lines of the Southern Pacific, tendered his resignation yesterday to W. H. Kyle, president of the Sunset Central lines, who was here on business. Mr. Sheridan, personal representative of President Kyle in New Orleans, was appointed acting general superintendent vice Mr. Sheridan.

ARTIST ADMITS FORGERY.

Missouri Artist Says He Signed Name of Grandfather, Now in Los Angeles to Eight Checks.

[BY DIRECT WIRE TO THE TIMES.]

ST. LOUIS (Mo.) July 30.—[Exclusive Dispatch.] Speed Atkinson, 22, member of a family well known in Pike county, Missouri, and a graduate of the Chicago Art Institute, confessed at police headquarters today that he forged the name of his grandfather, James J. Carstarphen, United States Surveyor of Customs, now at Los Angeles, to eight checks. The total amount of the checks, he said, he could not estimate, but he had realized $400 from them, while some of the others through whom he cashed them had realized a total, perhaps equally large.

He was arrested at midnight by detectives. He had two more checks in his pocket ready for cashing.

INSURANCE DEAL APPROVED.

International Company to Absorb California National Life of San Diego if Missouri Officials Consent.

[BY DIRECT WIRE TO THE TIMES.]

ST. LOUIS (Mo.) July 30.—[Exclusive Dispatch.] All that remains to complete the absorption of the California National Life Insurance Company of San Diego, by the International Life Insurance Company of St. Louis, is the approval of Charles G. Revelle, Superintendent of Insurance of Missouri, and the tribunal to be selected by him.

Absorption of the California Company was approved yesterday by officers and directors of the International Company. The California National has insurance in force of about $2,000,000 which will increase the insurance in force of the International to about $37,000,000.

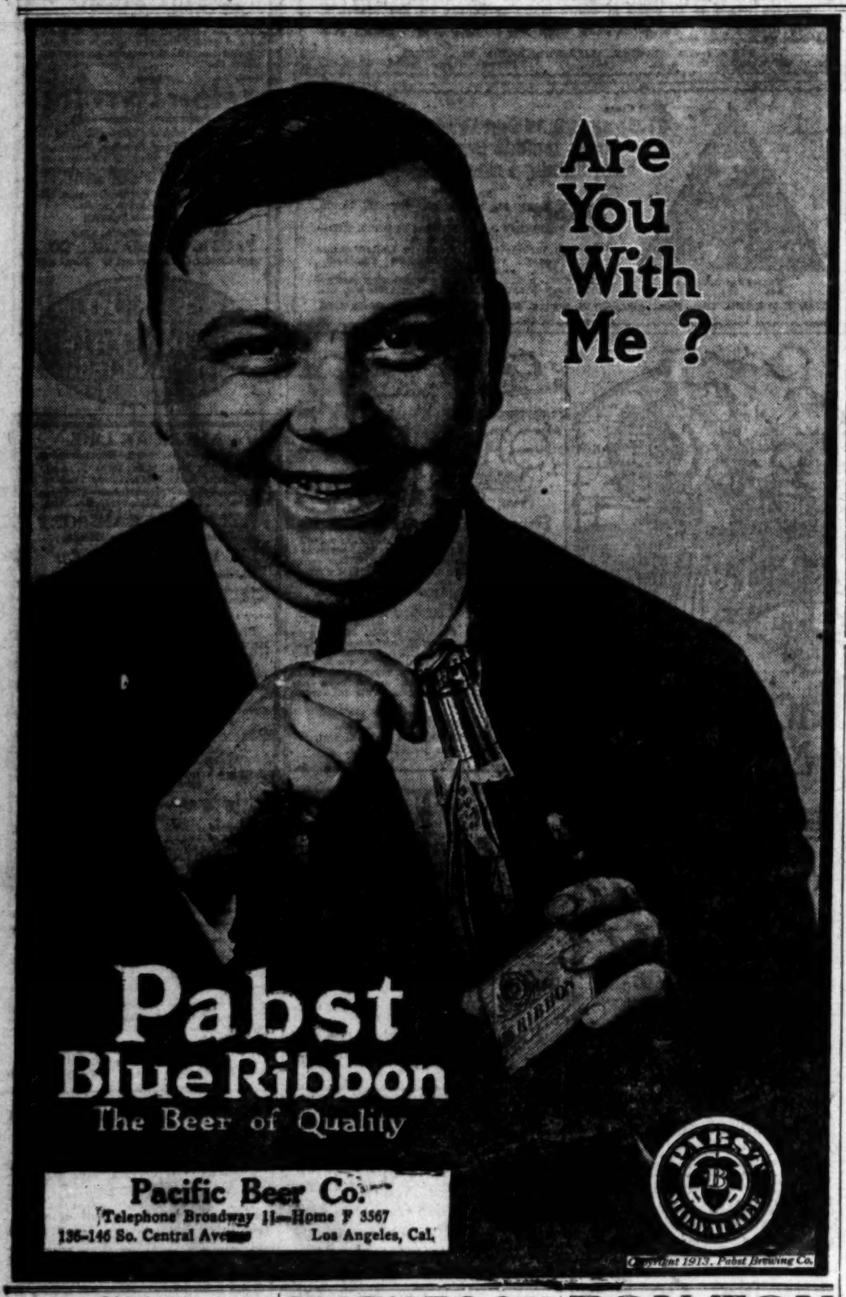

Live in a Conservative Apartment.
We own and operate 30 apartment-houses in all parts of the city.
$10—$90 Monthly.
CONSERVATIVE INVESTMENT CO.
503 Citizens' National Bank Bldg.

MATHESON
Men and Women's Wear
Broadway at Third

BON TON
347 South Broadway
High-grade Millinery at Popular Prices. Hats for everybody.

Lingerie Clasps

Pretty, practical Novelties which the well-gowned woman is using to keep her shoulder straps from slipping when she wears Lingerie Frocks or Blouses.

We have plenty of them—the Gold or the Silver, hand-engraved, engine-turned or perfectly plain — just at the time when they are most in demand. They hold securely and lie perfectly flat. Exquisitely dainty and dependable bits of Jewelry that win enthusiastic approval the moment they are seen.

It is in the plentiful showing of clever Novelties—the showing of the newest ideas the moment they appear in the Jewelry World—that the House of Nordlinger strengthens its Service-value to every buyer of the Beautiful and the Up-to-date.

Sterling Silver, 50c and $1.00
14-Carat Gold, $4.00 and $5.00

S. Nordlinger & Sons
Established 1869
631-633 South Broadway
Opposite the Orpheum

The latest feminine frill—
The lingerie clasp for holding together the shoulder straps of brassiere and camisole. Of gold, silver or lavishly set with [illegible] useful and pretty feminine accessory.

Tide Turns.

ARS DEFEAT GREEKS ND ISOLATE THE SERBS.

[BY CABLE AND A. P. TO THE TIMES.]

30.—A semi-official re- tonight says the Bul- ve taken the offensive reeks and made them- of the upper Kregnal- d of the plain of Le- parating the Greek and

ays also that the Bul- ed the Greeks in the thereby completely aking plain of Greeks.

ET IS BUSY.

ngs in the Vicinity of Entrance to the

A. P. TO THE TIMES.] NOPLE, July 30.—The hich has been cruising of the Black Sea Bosphorus, was en- making soundings in Songuldak, a port in ut 150 miles from The news of the op-

oquent.

ELES IS CHEERED.

FAVOR CITY FOR CONVENTION.

. Wilson at Winni- d Enthusiasm and to Be Chosen for nteen Hundred and

E TO THE TIMES.] fan.) July 30.—[Ex- President Judd of ociation of Real Es- fused today to allow openly express its Angeles as the con- 915.

a stirring address Angeles delegate, , in which he elo- advantages offered the convention and ention of opinion if e, that they might in which to make convention which convention yet held. nd communications e Pacific Coast ex- and indorsements estate boards. He of invitation from ar civic bodies. said that it would e rules of the or- any expression to

attle followed, pro- expression and re- ention that Seattle field. President Chicago board took unced that Chicago ngeles in its desire tion, and both him- ere wildly cheered. majority was evi- Los Angeles. was afterward as- present that he ir support at the

booth today was a place in the con-

vention hall. At the psychological moment 1000 bottles of native California wine were distributed, and 1000 pennants bearing the Los Angeles welcome, at the time of Wilson's address were being waved all over the hall.

C. L. Simpson of Kansas City was today elected president of the National Association and Pittsburgh was chosen as the place for the 1914 convention. Vice-Presidents are: R. P. Black, Pittsburgh; C. F. Garfield, Rochester; C. F. Harrison, Omaha; I. V. Hiett, Toledo; C. P. Glover, Atlanta; T. J. Shallcross, Philadelphia; F. G. Smith, Minneapolis; J. Rose, Winnipeg; Dean Vincent, Portland, Or.; Moore Wright, Little Rock. Clark Price is treasurer, and A. Clark of Cleveland, secretary.

EAGER TO SIGN TRUCE.

GREEKS AND SERBS HUMBLED.

[BY CABLE AND A. P. TO THE TIMES.]

LONDON, July 30.—The alacrity with which the Greek and Servian delegates to the Balkan peace conference at Bucharest consented (day to a five-days' truce, bears out the indications emanating from diverse sources yesterday that transport difficulties were hampering the Greek operations and that the recent fighting had been more favorable to the Bulgars than the Greeks were willing to admit. It is expected that the conference at Bucharest will last two or three weeks and the chances are said to favor peace being arranged. The government informed Parliament today that Great Britain would take no separate action against Turkey in the Balkan dispute.

H. W. SHERIDAN RESIGNS.

ESPEE OFFICIAL QUITS.

[BY A. P. NIGHT WIRE TO THE TIMES.]

NEW ORLEANS, July 30.—H. W. Sheridan, vice-president and general superintendent of the Louisiana lines of the Southern Pacific, wired his resignation yesterday to W. B. Hoxie, president of the Sunset Central lines, who was here on business. Guy Hopkins, personal representative of the president in New Orleans, was appointed acting general superintendent, vice Mr. Sheridan.

HISTORY IN CONCRETE.

Building of Panama Canal to Be Written on Face of Culebra Cut If Plan Is Adopted.

[BY A. P. NIGHT WIRE TO THE TIMES.]

WASHINGTON, July 30.—A monumental legend written in great concrete letters on the face of Culebra cut and telling the history of the building of the Panama Canal is the central feature of the plan of the Commission of Fine Arts for beautifying the canal. The commission's report was sent to the Senate today by President Wilson.

Recommendations to the committee were based on the advice of Daniel Chester French, sculptor, and Frederick Law Olmsted, landscape architect, who visited the isthmus early this year as a committee on architectural plans for beautification of the waterway. The committee evolved an elaborate scheme for improving the natural scenic effects along the canal and proposed the erection of a monumental entrance for the Atlantic end.

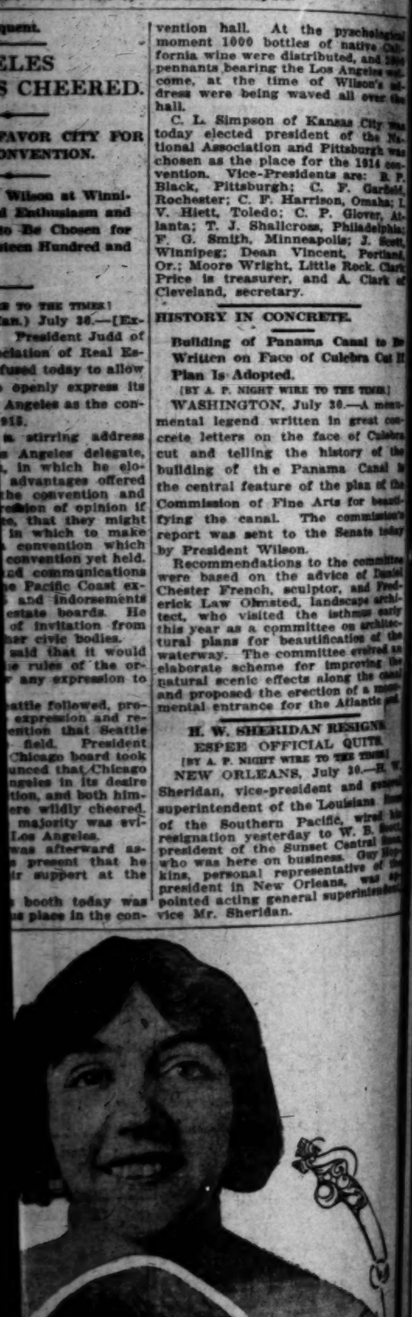

The latest feminine frill—
holding together the shoulder straps of
ble. Of gold, silver or lavishly set with
minine accessory.

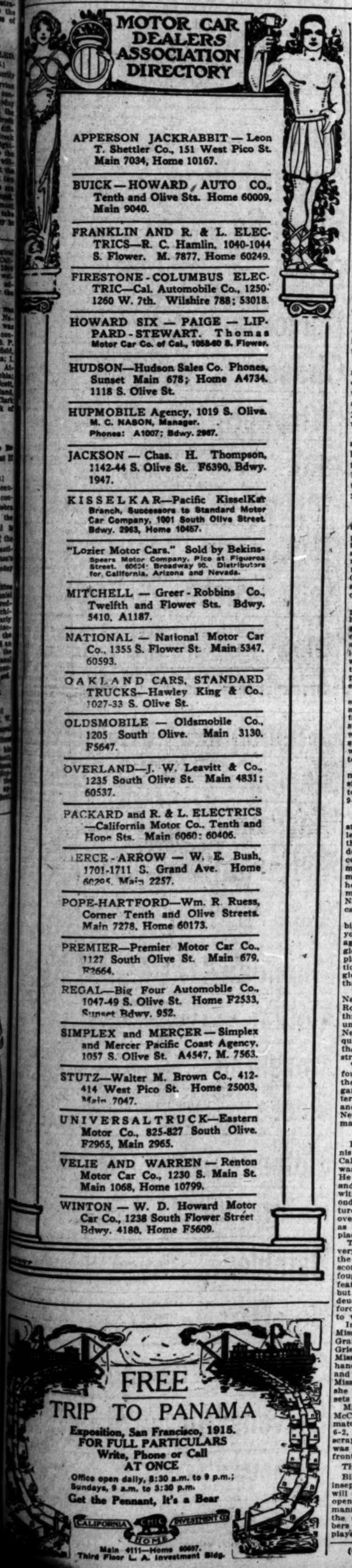

APPERSON JACKRABBIT — Leon T. Shettler Co., 151 West Pico St. Main 7034, Home 10167.

BUICK—HOWARD AUTO CO., Tenth and Olive Sts. Home 60009, Main 9040.

FRANKLIN AND R. & L. ELECTRICS—R. C. Hamlin, 1040-1044 S. Flower. M. 7877. Home 60249.

FIRESTONE-COLUMBUS ELECTRIC—Cal. Automobile Co., 1250-1260 W. 7th. Wilshire 788; 53018.

HOWARD SIX — PAIGE — LIPPARD-STEWART. Thomas Motor Car Co. of Cal., 1058-60 S. Flower.

HUDSON—Hudson Sales Co. Phones, Sunset Main 678; Home A4734. 1118 S. Olive St.

HUPMOBILE Agency, 1019 S. Olive. M. C. NASON, Manager. Phones: A1007; Bdwy. 2967.

JACKSON — Chas. H. Thompson, 1142-44 S. Olive St. F6390, Bdwy. 1947.

KISSELKAR—Pacific KisselKar Branch, Successors to Standard Motor Car Company, 1001 South Olive Street. Bdwy. 2963, Home 10457.

"Lozier Motor Cars." Sold by Bekins-Speers Motor Company, Pico at Figueroa Street. 60634: Broadway 90. Distributors for California, Arizona and Nevada.

MITCHELL — Greer-Robbins Co., Twelfth and Flower Sts. Bdwy. 5410, A1187.

NATIONAL — National Motor Car Co., 1355 S. Flower St. Main 5347, 60593.

OAKLAND CARS, STANDARD TRUCKS—Hawley King & Co., 1027-33 S. Olive St.

OLDSMOBILE — Oldsmobile Co., 1205 South Olive. Main 3130, F5647.

OVERLAND—J. W. Leavitt & Co., 1235 South Olive St. Main 4831; 60537.

PACKARD and R. & L. ELECTRICS—California Motor Co., Tenth and Hope Sts. Main 6060; 60406.

PIERCE-ARROW — W. E. Bush, 1701-1711 S. Grand Ave. Home 60205, Main 2257.

POPE-HARTFORD—Wm. R. Ruess, Corner Tenth and Olive Streets. Main 7278, Home 60173.

PREMIER—Premier Motor Car Co., 1127 South Olive St. Main 679, F2664.

REGAL—Big Four Automobile Co., 1047-49 S. Olive St. Home F2533, Sunset Bdwy. 952.

SIMPLEX and MERCER — Simplex and Mercer Pacific Coast Agency, 1057 S. Olive St. A4547, M. 7563.

STUTZ—Walter M. Brown Co., 412-414 West Pico St. Home 25003, Main 7047.

UNIVERSAL TRUCK—Eastern Motor Co., 825-827 South Olive. F2965, Main 2965.

VELIE AND WARREN — Renton Motor Car Co., 1230 S. Main St. Main 1068, Home 10799.

WINTON — W. D. Howard Motor Car Co., 1238 South Flower Street Bdwy. 4188, Home F5609.

IN THE FIELD OF SPORTS

The Los Angeles Times

XXIIND YEAR. THURSDAY MORNING, JULY 31, 1913.—4 PAGES. PART IV.

Reversal.

HERD BEATEN BY FREEMAN.

Ex-Champion Comes Back and Trims Exeter Man.

Newell and Rogers Divide the Honors.

Bacon and Young Show Lots of Class.

BY W. M. HENRY.

If the play in the Southern California tennis championships continues to improve each day at the same rate that it has during the past three days, by Saturday the Davis cup matches will be put completely in the shade for classy and exciting tennis.

Three-set matches were the rule rather than the exception and it was often the case that exciting matches were going on at the same time on all three courts and it was a hard job for the spectators to keep their minds on any one game.

Lewis R. Freeman, Pacific States singles champion in 1902, forgot that he is popularly supposed to have one foot in the grave and the other on a banana peel, and deliberately trimmed Cliff Herd, hope of the younger generation, in straight sets.

FREEMAN SAILS IN.

Freeman never stopped to figure that Herd is the best interscholastic player in the country, but sailed right into him and won 6-3, 6-3. Herd's speed was terrific at times and he made many brilliant shots, but Freeman was as steady as the Rock of Gibraltar and took advantage of the slightest misplay on the part of his opponent.

Before the match Herd had been a popular favorite to win with ease, as his great speed was counted on to give him the edge. To the surprise of all, Freeman laid way back against the backstop for Herd's service and the speed of the Exeter boy was of no avail. Today Freeman is to meet Lockwood, Herd's doubles partner, and some speedy tennis is expected.

Kenny Newell, who has been the surprise package of the tournament, and Emory Rogers, former State interscholastic champion, had a little struggle all to themselves, which, while not quite so surprising in result as the Freeman-Herd fracas was superior to it in the class of the tennis shown.

In the morning the two youngsters met in the third round of the open singles and Newell emerged the victor after a terrific match, 6-3, 4-6, 9-7.

THIRD SET THRILLS.

The third set was a thriller from start to finish. Newell got an early lead and soon ran up to 5-2. He then reached point-match and what does Rogers do but drive into the corner for an ace. The truth of the matter is that Newell had point-match on Rogers nine times before he finally ran out. Just to make matters interesting, Rogers had Newell point-match four times and came very near winning.

Along in the afternoon when the big crowd was present, the two young bantams took up their fight again, this time in the handicap singles, but inasmuch as both were playing from scratch it was practically a repetition of the first struggle, the difference lying in the fact that this time Rogers finished on top.

The first set went to Rogers after Newell had won the first four games. Rogers came back and won the next three and then the play see-sawed until Rogers finally won 8-6. Newell, who was not playing in quite the form that he displayed in the morning match, came back strong in the second set and won 7-5.

The last set was the most bitterly fought of the whole six played by the two. Rogers won the first two games, and Newell then evened matters. They were even at three all and four all. Then Rogers took Newell's service and his own and the match.

ROGERS SHOWS UP WELL.

Rogers played by far the best tennis that he has shown in Southern California. The feature of the play was his return of Newell's service. He stood well back of the base line and returned the terrific smashes with the greatest of ease in the second match. His driving was a picture, time after time drawing Newell over into a corner and passing him as he came to the net with a well-placed drive.

The ladies matches provided some very good tennis, but strange to say, the match which looks easiest in the score book was one of the hardest fought of the day. Mrs. Stickrod defeated Miss Helen McCall 6-0, 6-0, but practically all of the games were deuce games and Mrs. Stickrod was forced to extend herself to the limit to win.

In the ladies' handicap matches Miss Jessie Grieve and Miss Gladys Grainger put up a great fight, Miss Grieve finally winning, 2-6, 6-3, 6-3. Miss Grainger had a good-sized handicap and made good use of it and it looked for a while as though Miss Grieve would be eliminated, but she came back strong in the last two sets and finally won.

Mrs. Ellis disposed of Miss Joan McCall in one of the prettiest matches of the day by the score of 6-2, 6-3. Miss McCall put up a big scrap for every point, but Mrs. Ellis was just good enough to finish in front.

THE VETERANS ARE THERE.

Bill Bacon and Gerald Young, the inseparables, demonstrated that they will take considerable beating in the open doubles by the rather easy manner in which they disposed of the championship aspirations of Albers and Riddell of Hollywood. They played together in beautiful form

(Continued on Second Page.)

STANDING OF CLUBS.

PACIFIC COAST LEAGUE.

Club—	Won.	Lost.	P.c.
Portland	60	48	.556
Sacramento	56	53	.514
Los Angeles	59	56	.513
Venice	57	61	.483
Oakland	57	61	.483
San Francisco	54	64	.458

Portland, 9; Los Angeles, 7.
Sacramento, 3; Venice, 2.
Oakland, 5; San Francisco, 0.

NATIONAL LEAGUE.

Club—	Won.	Lost.	P.c.
New York	64	28	.696
Philadelphia	53	35	.602
Chicago	48	45	.516
Pittsburgh	46	46	.500
Brooklyn	40	46	.465
Boston	35	51	.333
Cincinnati	38	57	.300
St. Louis	37	57	.394

AMERICAN LEAGUE.

Club—	Won.	Lost.	P.c.
Philadelphia	67	28	.705
Cleveland	58	38	.604
Washington	55	40	.579
Chicago	51	50	.505
Boston	46	46	.500
Detroit	40	59	.404
St. Louis	39	62	.382
New York	30	62	.326

Chicago.

GRIFFIN WINS FROM SHELTON.

OPPONENT DOESN'T MAKE HIM EXTEND HIMSELF.

Wins in Straight Sets—Opponent a Member of the Southern Doubles Team—Johnny Strachan to Meet Harry Waidner Today — Mary Browne and Mrs. Williams Default.

[BY A. P. NIGHT WIRE TO THE TIMES.]

CHICAGO, July 30.—Play for the western tennis championship today narrowed the field of contenders for the men's singles title to nine men. The survivors seem so evenly matched that great tennis is expected in the round tomorrow, and semi-finals Friday.

Tomorrow John Strachan, the brilliant young Californian, will meet L. Harry Waidner of Chicago, and a great match is expected. The brilliancy and speed of the Coast star

(Continued on Fourth Page.)

Tennis stars

Now appearing at Long Beach. Emory Rogers, who played two sensational matches; Bacon and Young, the veteran doubles stars; Mrs. B. M. Stickrod and Mrs. Walter Ellis, two of the stars of the fair sex.

WHEN STREET CARS STOP SO MUST YOUR MOTOR CAR.

OWNERS and drivers of automobiles please take warning. The new ordinance regarding the stopping of motor cars ten feet from a street car from which passengers are either leaving or boarding goes into effect tomorrow. This ordinance will be strictly enforced outside the congested traffic district.

The attention of all chauffeurs and drivers is called to this ordinance. While the traffic officers are on duty, that is until 6:30 at night, the ordinance will not be invoked inside the congested district. At night, when the traffic squad is off duty the ordinance is in effect everywhere in the city.

This special legislation is drastic, but has been passed on favorably, not only by the automobile dealers, but by owners of machines who have worked with the traffic squad, and also by members of the Automobile Club of Southern California. Lieut. Butler, chief of the traffic squad, is trying to do all in his power to avoid accidents.

Remember to stop ten feet from a standing street car.

BENTON GETS NO SYMPATHY FOR HURT

[BY A. P. NIGHT WIRE TO THE TIMES.]

CINCINNATI, July 30.—President Herrmann of the Cincinnati baseball team said today that Rube Benton, who was seriously injured when his motorcycle collided with a street car, would not be allowed one penny of his salary and that the club would not stand any expense while he is at the hospital. Mr. Herrmann said that he repeatedly had requested Benton not to ride his cycle.

"The whole affair is an injustice to the club, Mr. Herrmann said. "The injury of Benton means that we will have to get a pitcher or two and just now good pitchers are hard to get."

Mrs. Walter Ellis

Gridiron News.

FEW CHANGES IN FOOTBALL RULES.

KICKER CAN STAND ANY DISTANCE FROM RUSH LINE.

Most of the Alterations Are of a Technical Nature and Will Have but Little Effect on Style of Play. Player Can Be Returned to Field at Any Time in Fourth Period.

[BY A. P. NIGHT WIRE TO THE TIMES.]

NEW YORK, July 30.—The intercollegiate football rules as promulgated by the Football Rules Committee today show few changes in the gridiron code for the season of 1913. The majority of the alterations are technical and will have little effect upon the game.

The most important change is the rule which permits the kicker to stand at any distance from the line of scrimmage when kicking, instead of at least five yards behind the scrimmage line. Under the new regulations it is expected that quick kicking from directly behind the forwards will be a playing feature.

Walter Camp, in outlining the work of the Rules Committee, states:

"One alteration was brought about by the fact that a player could not be returned to the game after he had once been taken out, except at the beginning of a period. It often happened that an unexpected substitution was necessary in the fourth period, and there seemed to be no reason why an exception should not be made in this case, but the rules forbade it, hence they were altered this year to read:

"Player may be returned once at the beginning of any period, or at any time during the fourth or last period.

"The rules relating to a forward pass or a kick made from behind the goal line, together with the rule relating to dropping back linemen, also have been rendered clearer by changes in the wording.

Stung.

BEAVERS AGAIN PRUNE ANGELS.

Apparently Locals Are Unable to Win at All.

Maggert Gets Two Homers in the Game.

Near Rally in Ninth Causes McCredie Worry.

BY OWEN R. BIRD.

McCredie's Norsemen gave the drowning Angels another drink yesterday, and although a soul-stirring rally in the ninth caused the gloom-beset fans to nearly crack their rusty cheering pipes, the final count was 9 to 7. Did you ever see an earthworm try to swallow a whale and then die of acute strangulation? If not and you should wish to see a repetition of this phenomenon, take a ride out to Washington Park and see the Los Angeles baseball skeleton in action.

"Honest, Jen, these guys ain't got a chance with these second-story men from the North," said one lady fan yesterday, and she has the dope all to the mustard.

It is just like this, when the Ducks are not hitting one of Berry's pitchers to the four corners of creation, then one of the hands, supposed to be out there to stop and throw the ball, jumps in with his feet all crossed up and begins to mess the slate.

THE RIOT OF RUNS.

Woe and sudden disaster were doled out in big doses by the enemy, and there is grave doubt as to when Jack Ryan will recover from the operation he was forced to undergo in the second inning. Jack opened the engagement, and immediately put one foot in the grave, and one spasm later jumped in and pulled the edges in after him, although Dillon allowed him to stay and suffer while the Beavers plowed up the field, running riot around the bases. When these crafty baseball managers learn that the sooner they take out a slipping heaver the better it is for the game and the team, we will have better ball and closer scores. Even old Dad, the custodian of the grass, could not bear to watch the slaughter during the earlier periods of the game. "Them lads is sick, or something," is the way Dad put it. The trouble might be attributed to suspended mental respiration or a grinding of head bones, but it is going to prove fatal before long, unless some expert is called in with a drastic remedy.

THE PAINFUL STUFF.

Having delayed recording the painful panic, we must now face the music. Chadbourne opened by hitting to Ernie in the first inning, and that young man promptly butted into the error column. Then Ryan walked Doane and Rodgers, filling the bases. Lindsay lifted a short fly to Maggert and all hands were held on the bases, and the budding Trouble Bug was clipped when Kores hit into a double play. The Angels were smeared easily, then the black pall fell, and like the blight out of Egypt the Beavers descended, leaving ruin in their wake.

Speas picked out one of Ryan's slow ones and cracked a board in the left-field fence for a triple. With the Angel infield and outfield moving up in line for a play at the plate, "Ty" Lober poked one into right center. Wotell tore up a lot of nice sod reaching the spot, only to get crossed up and drop the ball, allowing Speas to score and giving Lober a breath at second base. Claude Berry smote one to Ryan, who tried to head Lober off at third, which was an absurd play, as Lober slid in safe and Berry got a Cincinnati base hit. Erve Higginbotham cracked a single to center, as another feature of his already cruel work in the box. This blow scored "Ty" and put Berry on second. Chadbourne bunted along the third-base boundary and all were safe when Goodwin failed to play the ball in the most approved manner.

DOANE TRIPLES.

Now, with the bases populated like a New York tenement district, along comes this agile six-foot string bean, Walter Doane, with a torrid triple to right center, scoring three more joy-killing runs. At this juncture Ryan hung out the distress signal and "Poll" Perritt was drafted from the wrecking crew.

This saloon-like pitcher was greeted by a triple from the active bat of Bill Rodgers, sending Doane over the rubber with the sixth run of the hand. Lindsay hit to Johnson, who threw Rodgers out at the plate, then Kores doubled up Lindsay at second, and the Seraphs limped off the field to the tune of the tolling bell in the press box.

However, this was not all, as the icing process was continued during the next three innings by the Portland destroyers.

MOORE GETS A CHAMP.

Speas came up first again in the third inning, as in the previous spell of ruin the Ducks had batted around, but was ashamed to hit it again, so fanned out. Lober offered one to Moore, who took the ball, but as he started to throw to Perritt, who was covering first, he must have been taken with a cramp, as the ball went easily ten feet over Poll's head, Lober going to second naturally. Berry flew out to Wotell, but Erve Higginbotham poked one at Ernie, which was thrown one and one-half miles wide of first, scoring Ty, with one run for this inning.

In the fourth Johnson bobbled Rodger's grounder, giving Bill an unearned life at the first corner. Lindsay singled to left, putting Rodgers on second, then Kores repeated the blow to center, scoring Rodgers, but Lindsay was corralled by Johnson, Perritt and Maggert, as he was trying to get too far on his merry way. Speas forced Kores at second.

Lober scored again in the fifth, a

(Continued on Third Page.)

Fight Gossip.

JEFFRIES MAY TRAIN WOLGAST.

Would Take Him to the Hills for a Month.

Ad Wolgast Had Some Funny Ideas About Fights.

Tom Jones Denies He Ever Drove Coal Wagon.

Jim Jeffries is willing to train Wolgast for his coming match if Ad will place himself entirely in his hands. Jeff said yesterday: "I believe I can get that little Dutchman in as good condition as he ever was in his life if he will do as I want him to do. I would take him to the mountains for a month or so and live out of doors, hunting, fishing and get a couple of good boxing partners for him and then bring him back for a couple of weeks good training, and I think he can win sure."

Ad Wolgast says he will bet that $250 Willie Ritchie will never fight him. Also that Willie is a poor champion, when he makes him wait two months before he will agree to fight at all.

"I fought more times than any lightweight that ever lived when I held that title and barred no one," said Ad. "Willie spent nearly a year on the road after he won from me and is now looking for something soft.

"There might be some lightweights that can beat me, but Ritchie is the one man that I am sure of beating if I can ever get him into the ring again."

Ad Wolgast had some queer ideas of a fighter before he got into the game himself. Yesterday he said, "The first fighter I ever heard of was Joe Gans, and from what I heard and read about him, I thought he had a head so small that it was like a peanut and no one could hit him. I also thought that Battling Nelson had horns growing out of the top of his head. Later when I got into the game I found out that many were human beings and not a bad lot at all. The first fight I ever heard of was between Al Kaufman and Jack O'Brien."

Tom Jones was asked yesterday if he ever drove a coal wagon and he immediately got a peeve on. "No," said Tom, "I never drove a coal wagon in my life, and before I got into the fighting game I was a school teacher for three years in Agusta and Huntsville, Ill. Mrs. Jones, now my wife, was a pupil of mine at that time. You must have got me mixed up with Billy Papke, who drove a coal wagon when I first met him."

Tom McCarey refused to hold the $25,000 side bet that Ad Wolgast and Willie Ritchie want to bet on their coming fight. McCarey says he will not hold the money and will not stage any fight with a side bet.

JOE NIKRENT IS INJURED IN RACE.

[BY A. P. NIGHT WIRE TO THE TIMES.]

GALVESTON (Tex.) July 30.—Joseph Nikrent of Los Angeles, Cal., a contestant in the Galveston beach automobile races, was injured seriously late today when his car plunged through a wire fence and was wrecked. Nikrent's injuries consist of deep cuts inflicted when he came in contact with a wire fence and parts of his demolished car. He raced without a mechanician.

Louis A. Disbrow, driving a Simplex, won the feature event of the meet, a 300-mile sweepstake, run in three heats of 100 miles a day and finished today. His time for the 300 miles was 4:17:23.40.

Jack Lecain in a Stutz, was second and Endicott, driving a Case, was third. Mosely, in a Studebaker, was the only other of fifteen entrants to finish.

SAN DIEGO BEARS BEAT GATE CITY.

[BY DIRECT WIRE TO THE TIMES.]

SAN DIEGO, July 30.—[Exclusive Dispatch.] The San Diego and San Bernardino clubs of the water-logged class D league opened a seven-game series here today. San Diego won with ten runs scored on fifteen hits. San Bernardino chased in seven runs on nine hits and was charged with four errors. Both teams are playing on a percentage basis.

Sorensen, the local catcher, has taken the management of the San Diego team and says the seven games will be played if the gate receipts don't amount to carfare.

It was reported that today's gate receipts totaled $17.50, but Manager Householder of the San Bernardino club said after the game that he was sure the games would draw well the rest of the week and the players would make better wages than they did while playing on regular salaries.

HEAVIES WILL BATTLE.

VENICE, July 30.—Henry Cariese and Charles Carroll, heavies, will furnish the spotlight battle in the Friday night swat soiree at the Auditorium, said Harry Gilmore, Jr., the matchmaker, today. Then there will be Jack Clarke against Joe McGurn, two willing millers in the welterweight class, and three good lightweight and featherweight bouts, six or seven in all.

Last Friday night there was standing room only, due, it is thought, to the rumor that boxing was to be barred in Venice in the near future. Although there are petitions out asking the City Trustees to cancel the license of the fight club, Gilmore and Aldridge are not losing any sleep over the attempt to stop the game here, as petitions by friends of the boxing bouts are also going the rounds.

Machinery of Enormous Size or of the smallest dimensions can be purchased at very reasonable prices from the many companies who are represented in the "Machinery and Mechanical Arts" column of The Times "Liner" section.

Day After.

LEACH CROSS DENIES IT WAS A FRAME-UP.

Matty Baldwin,

Who has little or no money to show for his long fight career, now evidently closing.

EXCITEMENT emanated from the persons of Leach Cross and Matty Baldwin yesterday following the criticism of their Tuesday night fight.

"It hurts my feelings," said Leach. "They talk frame-up. Me in a frame-up! It wouldn't be business.

"Look at the facts. Matty Baldwin has fought nearly all the top notch lightweights in the world and he has beaten most of them. No one has ever put him down on the floor to take the count of even one. Young Shugrue got a newspaper decision over me and Matty beat the stuffing out of Shugrue. We fought twice before and both times he got a newspaper decision over me. Yet when I fight him and don't knock him out every one begins to bollar frame-up.

"I will admit it might have been an interesting fight after the seventh round, Baldwin saw that he was through and didn't try to fight. After that he only tried to stick out the twenty rounds.

"Matty is no green boy like Bud Anderson. He is a wise old ring general. When he makes up his mind to stall, I don't see how anybody could knock him out. He covers up and blocks everything. Yet that is when he is dangerous.

"I knew that Matty was saving up one last blow for me and that he would stake everything on that. I didn't want to run into it; so I stayed away and the fight became slower. I am naturally a cautious fighter. That's my fault. If I hadn't been cautious I would have been champion of the world or a preliminary fighter, I don't know which.

"Another thing that made me slow up was a blow I got in the stomach in the fourteenth round. It hurt at the time and it began to have an effect on me about two rounds afterward. That's when you begin to feel that kind of a blow.

"The fight meant a great deal to me and I didn't want to take any chances. I knew I had the fight won and I didn't see where I was going to gain anything by rushing in and taking chances.

Leach was asked if Referee Eyton did not warn him after the fifteenth round.

"Well to tell the truth he did," said Leach. "He came to my corner and said we were fighting like a pair of old washer women and said we must get busy and fight harder."

Leach added that the fight may not have been one to bring the fans to their chairs; but that it was not "fixed."

Matty Baldwin is going home to Boston, a broken hearted boy. After fighting for eleven years, he has nothing to show for all his work but a mortgage on his farm. He realizes that he has about come to the end of his string.

His manager, Eddie Murphy, is a rich coal man of Boston. He says that Matty and Matty's family will never want for anything, whether he wins any more fights or not.

Baldwin says that he couldn't get started against Cross on account of the climate.

Tennis.

(Continued from First Page.)

and Young's net work was especially noticeable.

Today, as the ranks are being gradually thinned out, it will be possible to get a line on the probable finalists in the different events. The best players are the only ones now left in the running and it is expected that the matches will eclipse the great matches that featured yesterday's play.

Results:

Men's open singles: Freeman defeated Herd, 6-2, 6-3; Newell defeated Rogers, 6-3, 4-6, 9-7; Dixon defeated Mace, 6-2, 6-4; Ketcham defeated Warren, 6-4, 5-7, 6-1; Donnell defeated Cornett, 6-1, 6-2; Fanning defeated Otis, 6-1, 6-1.

Men's open doubles: Horrell and Fanning defeated Williams and Dietrich, 6-0, 6-2; Bundy and Dawson defeated Huse and Huse, 6-0, 6-0; Morris and Seay defeated Cate and Harnett, 4-6, 6-3, 6-2; Ketcham and Rogers defeated Hawkes and Clover, 6-3, 6-0; Bacon and Young defeated Riddell and Albers, 6-2, 6-1; Warren and Huntington defeated Bowers and Otis, 6-1, 6-4; Wiley and Sinnott defeated Snow and Wynne, 2-5, 6-2, 8-6; Johnson and Eldred defeated Galusha and Clark, 6-4, 6-0; Variel and Barber defeated Conger and Ferguson, default; Donnell and Dixon defeated Pedley and Pedley, 6-4, 6-2; Gorham and Freeman defeated Goodwin and Moore, 4-6, 6-3, 6-3; Sinsabaugh and Wayne defeated Hagenah and Hetzel, 6-1, 6-0.

Ladies' open singles: Mrs. Stickrod defeated Miss Helen McCall, 6-0, 6-0.

Ladies' handicap singles: Mrs. Ellis, (½15,) defeated Miss Joan McCall, (15,) 6-2, 6-3; Miss Grieve (scratch) defeated Miss Granger, (½30,) 2-6, 6-2, 6-2; Miss Lowell (scratch) defeated Miss Helen McCall, (15,) 6-2, 6-3.

Men's handicap singles: Goodwin, (15,) defeated Lockwood, (scratch) 3-7, 6-4, 6-4; Rogers (scratch) defeated Newell (scratch,) 8-6, 5-7, 6-4; Moore, (½15,) defeated Barber (scratch,) 4-6, 6-3, 7-5; Donnell (scratch) defeated Huntington (scratch,) 6-0, 1-6, 6-2; Noble (scratch) defeated Cate, (½15,) 6-4, 6-3; Miller, (½30,) defeated Hagenah, (½30,) 6-2, 2-6, 6-1; Johns (scratch) defeated Huse, (½30,) 10-8, 6-1; Harris, (½30,) defeated Conger, (15,) default; Noble (scratch) defeated Riddell, (½30,) 6-4, 6-2; Camman, (½30,) defeated Harriman, (15,) 6-4, 6-4; McNaughton, (½15,) defeated Bowers, (½15,) 6-1, 6-4; Shock, (15,) defeated Brent, (½30,) 6-3, 6-3; Marshall (scratch) defeated Rhodes, (½30,) 6-4, 4-6, 6-4; Warren (scratch) defeated Goodshall, (½15,) 8-7, 6-1, 6-2.

TODAY'S SCHEDULE.

At 7:30—Dawson vs. Dixon.

At 8:00 — Wayne and Sinsabaugh vs. Wiley and Sinnott.

At 8:30—Morris and Seay vs. Ketcham and Rogers, Bacon and Young vs. Warren and Huntington.

At 9:15 — Herd and Lockwood vs. Noble and Newell, Marshall and Holland vs. Davis and Johns.

At 10:00—Donnell and Dixon vs. Gorham and Freeman, Johnson and Eldred vs. Variel and Barber.

At 10:45—Newell vs. Noble, Bundy vs. Moore.

At 11:30—Donnell vs. Gorham, Fanning vs. Davis.

At 12:15—Lockwood vs. Freeman, Shook vs. Ketcham.

At 1:00—Miss Lowell and Newell vs. Miss Rogers and Gage, Miss Scott and Sinsabaugh vs. Miss Young and Young.

At 1:45—Mrs. Eaton and Ketcham vs. Mrs. Ellis and Gorham, Bundy and Dawson vs. Fanning and Horrell.

At 2:30—Miss Sutton and Herd vs. Miss Joan McCall and Marshall, Miss Tufts and Rogers vs. Miss Helen McCall and Holland.

At 3:15—Winners Newell and Noble vs. Herd and Lockwood vs. winners Horrell and Fanning vs. Bundy and Dawson; winners Donnell and Dixon vs. Gorham and Freeman vs. winners Marshall and Holland vs. Davis and Johns.

At 4:00—Winners Morris and Seay vs. Ketcham and Rogers vs. winners Bacon and Young vs. Warren and Huntington; Sinsabaugh vs. winner Bundy vs. Moore.

At 4:45—Winners Wayne and Sinsabaugh vs. Wiley and Sinnott vs. winners Johnson and Eldred vs. Variel and Barber; Mrs. Stanley and Snow vs. Miss Cullen and Morris.

At 5:30—Miss Grieve vs. Miss Lowell, Miss Scott vs. Mrs. Powell.

At 6:15—Miss Young vs. Miss Eaton.

National League.

LARRY CHENEY STOPS NEW YORK GIANTS.

[BY A. P. NIGHT WIRE TO THE TIMES.]

CHICAGO, July 30.—Larry Cheney proved a stumbling block for New York today, when his almost invincible pitching, with gilt-edged support, checked the league leaders in their march toward the pennant. The score was 5 to 0 in favor of Chicago.

Big Jeff Tesreau was on the mound for the visitors and, although he pitched a creditable game, his support was very ragged and shaky in spots. The score:

NEW YORK.

	AB.	R.	H.	P.O.	A.	E.
Burns, rf	3	0	1	0	0	0
Shafer, 3b-2b	3	0	1	1	1	2
Fletcher, ss	4	0	1	2	4	1
Doyle, 2b	3	0	1	2	3	0
Herzog, 3b	2	0	0	0	0	0
Merkle, 1b	3	0	0	11	1	0
Murray, rf	3	0	1	4	0	0
Meyers, c	3	0	0	5	0	0
Wilson, c	0	0	0	0	0	0
Snodgrass, cf	3	0	0	1	0	0
Tesreau, p	0	0	0	0	4	0
Crandall, p	0	0	0	0	0	0
Totals	25	0	4	24	12	4

CHICAGO.

	AB.	R.	H.	P.O.	A.	E.
Leach, cf	4	0	0	2	0	0
Rixey, 2b	4	1	2	2	3	0
Schulte, rf	4	1	2	1	0	0
Zimmerman, 3b	3	1	1	1	2	0
Saier, 1b	3	1	1	11	2	0
Miller, lf	3	0	0	4	0	0
Bridwell, ss	3	0	1	2	4	0
Brenahan, c	3	0	0	2	0	0
Cheney, p	3	1	1	1	2	0
Totals	30	5	7	27	13	0

SCORE BY INNINGS.

	1	2	3	4	5	6	7	8	9
New York	0	0	0	0	0	0	0	0	0
Chicago	0	0	1	0	0	4	0	0	2

SUMMARY.

Two-base hits—Rixey, Saier. Three-base hits—Doyle, Zimmerman. Hits—Off Tesreau, 6 in 7 innings; of Crandall, 1 in 1 inning. Sacrifice hit—Bridwell. Stolen bases—Brenahan, Leach. Double plays—Rixey to Bridwell to Saier. Left on bases—New York, 4; Chicago, 6. Bases on balls—Off Tesreau, 4; off Cheney, 3. Struck out—By Tesreau, 4; by Cheney, 1. Time of game—1h. 45m. Umpires—Rigler and Byron.

PIRATES BUNCH HITS OFF RAGAN.

[BY A. P. NIGHT WIRE TO THE TIMES.]

PITTSBURGH, July 30. — Pittsburgh bunched hits off Ragan in the second and seventh innings today and downed Brooklyn, 5 to 3. A double play just before Wheat hit a long three-bagger saved Pittsburgh. The score:

BROOKLYN.

	AB.	R.	H.	P.O.	A.	E.
Morse, rf	3	2	2	5	0	1
Cutshaw, 2b	4	0	1	1	2	0
Stengel, cf	4	0	0	2	0	0
Wheat, lf	4	0	2	3	0	0
Daubert, 1b	4	0	2	10	0	0
Smith, 3b	4	0	0	1	1	0
Fisher, ss	4	0	1	1	1	0
C. Miller, c	3	0	0	2	1	0
Ragan, p	2	0	0	0	2	0
Fischer, x	1	1	0	0	0	0
Curtis, p	0	0	0	0	0	0
Totals	33	3	8	24	10	1

x—Batted for Ragan in ninth.

PITTSBURGH.

	AB.	R.	H.	P.O.	A.	E.
Byrne, 2b	4	0	2	1	4	0
Carey, lf	4	0	0	3	0	0
Konnetz, cf	4	0	0	4	0	0
Wagner, ss	4	1	1	4	1	0
J. Miller, 1b	4	1	1	11	0	0
Wilson, rf	3	1	1	1	0	0
Wellman, p	2	0	0	0	2	0
Clyde, 3b	3	2	3	2	0	0
Gibson, c	3	0	1	5	0	0
McQuillan, p	2	0	0	0	0	0
Totals	27	5	9	27	12	0

SCORE BY INNINGS.

	1	2	3	4	5	6	7	8	9
Brooklyn	1	0	0	0	0	0	2	0	0
Pittsburgh	0	2	0	0	0	2	0	1	x

SUMMARY.

Two-base hit—J. Miller. Three-base hit—Wheat. Sacrifice hits—Carey, 2. Sacrifice fies—Wilson, Gibson, McQuillan. Stolen bases—Morse, Fisher. Left on bases—Pittsburgh, 4; Brooklyn, 4. Bases on balls—Off McQuillan, 1; off Ragan, 1. Struck out—By McQuillan, 2; by Ragan, 2; by Curtis, 1. Hits—Off Ragan, 6 in 7 innings; off Curtis none in 1. Double play—Fisher to Wagner to J. Miller. Time of game—1h. 21m. Umpires—Klem and Orth.

CARDS WIN WITH CHANGED LINE-UP.

[BY A. P. NIGHT WIRE TO THE TIMES.]

ST. LOUIS, July 30.—St. Louis, with a changed line-up, defeated Boston today, 9 to 1. The locals ran the bases in great form and worked the squeeze play twice.

American League.

SACRIFICES AND TWO-BAGGERS BEAT BROWNS.

[BY A. P. NIGHT WIRE TO THE TIMES.]

PHILADELPHIA, July 30. — Two-base hits and sacrifices played a big part in the victory of Philadelphia over St. Louis, 2 to 1, today. Bush and Wellman were very effective and had excellent control.

A two-bagger by Schang, Bush's out and Oldring's single gave Philadelphia a run in the third inning, while Murphy's double, Barry's sacrifice and Schang's fly produced the winning tally in the fifth. Stovall scored in the sixth on his single and Pratt's triple. The score:

ST. LOUIS.

	AB.	R.	H.	P.O.	A.	E.
Shotten, cf	4	0	0	1	0	0
Stovall, 1b	3	1	1	8	1	1
Pratt, 2b	4	0	2	2	3	0
Williams, rf	4	0	0	2	0	0
Edmonds, lf	4	0	0	1	0	0
Austin, 3b	3	0	0	0	2	0
Alexander, c	3	0	1	1	1	0
Lavan, ss	3	0	0	3	2	0
Wellman, p	2	0	0	0	2	0
Compton, x	1	0	0	0	0	0
Brief, xx	1	0	0	0	0	0
Totals	32	1	5	24	15	1

x—Batted for Alexander in ninth.
xx—Batted for Lavan in ninth.

PHILADELPHIA

	AB.	R.	H.	P.O.	A.	E.
Oldring, lf	4	0	1	3	0	0
Walsh, cf	3	0	0	1	0	0
Collins, 2b	3	0	0	1	3	0
Baker, 3b	3	0	0	0	2	0
McInnis, 1b	3	0	0	13	0	0
D. Murphy, rf	3	0	1	0	0	0
Barry, ss	3	0	1	1	3	0
Schang, c	3	1	1	5	0	0
Bush, p	3	0	0	0	3	0
Totals	25	1	4	24	11	0

SCORE BY INNINGS.

	1	2	3	4	5	6	7	8	9
St. Louis	0	0	0	0	0	0	0	0	1
Philadelphia	0	0	1	0	0	0	1	0	x

SUMMARY.

Errors—Collins, Schang. 2. Two-base hits—Schang, D. Murphy, Baker. Three-base hit—Pratt. Sacrifice hits—Stovall. Left on bases—St. Louis, 7; Philadelphia, 2. First base on called balls—Off Bush, 2. First base on errors—St. Louis, 2. Struck out—By Wellman, 1; by Bush, 1. Time of game—1h. 40m. Umpires—Evans and Hildebrand.

FISHER WINS FOR YANKS OVER SOX.

[BY A. P. NIGHT WIRE TO THE TIMES.]

NEW YORK, July 30. — Fisher bested Russell in a pitchers' battle today and New York shut out Chicago, 3 to 0. Russell, after holding the home club to one hit in the first six innings, weakened in the seventh and New York scored two runs. New York scored in the eighth on Midkiff's double, Sweeney's sacrifice and an error by Russell, who muffed an easy toss from Rath. The score:

CHICAGO.

	AB.	R.	H.	P.O.	A.	E.
Rath, 2b	3	0	0	1	5	2
Leed, 3b	4	0	0	0	3	0
Chase, 1b	4	0	0	14	1	0
Fournier, lf	4	0	0	1	0	0
Bodie, rf	3	0	1	2	0	0
Collins, cf	3	0	0	1	0	0
Weaver, ss	3	0	0	1	2	0
Schalk, c	3	0	0	3	1	0
Russell, p	3	0	0	0	3	1
Totals	30	0	1	24	15	3

NEW YORK.

	AB.	R.	H.	P.O.	A.	E.
Hartzell, 2b	4	0	0	0	4	0
Walker, cf	3	0	0	1	0	0
Daniels, rf	3	0	0	1	0	0
Peckinpaugh, ss	3	1	1	3	1	0
Knight, 1b	3	0	1	15	0	0
Cree, lf	3	0	1	1	0	0
Midkiff, 3b	3	1	1	0	2	0
Sweeney, c	2	0	0	4	2	0
Fisher, p	2	0	0	0	4	0
Totals	27	2	3	27	13	0

SCORE BY INNINGS.

	1	2	3	4	5	6	7	8	9
Chicago	0	0	0	0	0	0	0	0	0
New York	0	0	0	0	0	0	2	1	x

SUMMARY.

Error—Schalk. Two-base hits—Peckinpaugh, Midkiff. Three-base hit—Cree. Sacrifice hit—Sweeney. Left on bases—New York, 1; Chicago, 7. First base on called balls—Off Fisher, 4. Struck out—By Fisher, 2; by Russell, 1. Time of game—1h. 10m. Umpires—Egan and Dineen.

RITCHIE RETAINS COTTAGE.

VENICE, July 30.—Willie Ritchie, Harry Foley and wife, and another friend departed for San Francisco this morning by automobile. The lease on the cottage on Breeze avenue is still in force, and the lightweight champion intends to return here within three or four weeks.

NORFOLK a New ARROW COLLAR

HIGH IN THE BACK AND LOW IN FRONT 2 for 25c

Cluett, Peabody & Co., Inc., Makers

Times Directory

Of Automobiles and Accessories

Alco — Trucks and Pleasure Cars Built and Guaranteed by THE AMERICAN LOCOMOTIVE COMPANY. LOS ANGELES ALCO MOTOR SALES CO., Read & Chandler, [illegible] South Flower St. Phones: Main 3975; F2977.

American — UNDERSLUNG "6-44"—$2900 "6-66"—$3[illegible] LYNN C. BURTON, Pico and Olive Sts. Main [illegible]

Auburn — TOURIST PARTS. W. J. BURT MOTOR CAR CO. Pico and Hope Sts.

Auto — Gloves and Clothing DYAS-CLINE CO., 214 W. 3rd St.

Automobile — FUNDING COMPANY OF AMERICA. [illegible] L. A. Investment Bldg. Chas. A. Bradley, Pres. Our plan based on sound financial principles. It places any dealer to make immediate delivery to the payment buyers, dealers receiving spot cash.

Bill & Co. — Agents for the Reading-Standard Motorcycle. Have just received a carload of Twin Cylinder models. Place your order now. 953-955 S. Main St.

Case — CASE AUTO SALES CO., ZELL, HENLEY, Manager, 1226-28 South Olive St. F1158. Main 8876. Factory Branch, 15th and Kansas Sts. In the store. Factory, J. I. Case T. M. Co., Racine, Wis.

Cartercar — AND I. H. C. TRUCKS. California Moline Plow Co., 1330 So. Flower. Main 5653, [illegible]

Chase — MOTOR TRUCKS. 1000 Pounds to Two Tons. COMMERCIAL MOTORS COMPANY. Bdwy. 411—Home [illegible] 1610 S. Main St.

Detroiter — $1000, Touraine $3100, Koehler [illegible] 1312 S. Grand ave. 22299, Bdwy. [illegible]

Fiat — F2047 THE WORLD-FAMOUS CAR. PACIFIC COAST MOTOR CAR COMPANY. 1144 South Hope St. LE ROY ARMSTRONG, Vice-President and General Manager. Robert Mehler, Sales Manager. AGENTS FOR LEWIS TRUCK.

Haynes — HAYNES AUTO SALES COMPANY. Direct Factory Branch. Electric started and lighted. [illegible] Horsepower. $1930. Los Angeles: Figueroa at Ninth. Main 623, 51081. San Francisco: Van Ness and Sutter.

Henderson — J. W. WILLCOX. Southern California Distributor. 1053 South Olive Street. Main 2781.

Kelly Trucks — Factory Branch and Service Station. 1036 South Grand. J. L. STONE, Assistant Manager. F5770

Knox — Pleasure Cars—Four and Six Cylinder—Trucks—2 to 4 Ton Speed. Fire Apparatus—Martin Tractors. VANCE-CANAVAN MOTOR CO. Distributors Southern California and Arizona. 1125-1135 S. Olive St. Los Angeles. Phones: A2931; Bdwy. 2918.

Lincoln — Half Ton Truck—$760.00 Delivered to You. Terms if desired. Lincoln Motor Sales Co., 1518 W. Washington St. West 412; 25957. Vance-Canavan Motor Co., 1125 S. Olive St. Bdwy. 2910; A-2031.

Locomobile Co. of America —

Marion — SYMONDS MOTOR CAR COMPANY. 1228-30 SOUTH FLOWER STREET. Distributors for Southern California. Phones: Main 4490; Home [illegible]

Marmon — "SIX" AND 4 CYLINDER. "Easiest Riding Car in the World." GILHOUSEN BROS. CO. 1130 South Olive Street. F1895; Main [illegible]

McFarlan "Six" — LOUIS F. BENTON COMPANY. 1242-44 South Flower Street. Los Angeles, Cal. Exclusive Agents for Cal. and Ariz. Main 2322—F1695.

Metz — CARS delivered in Los Angeles. High grade $53[illegible] Roadster Cars. Fully guaranteed. Standard equipment throughout. 4-Cyl. 22-H.P. motor. Dutch control. Write for Catalog, or call at local office of METZ COMPANY, 8 Broadway. Phones: Main 944, Home F2733.

Michigan 40 — IMMEDIATE DELIVERY ALL CLOSED 40-H.P., $1750; 33-H.P., $1350. Fully equipped. Los Angeles. MICHIGAN MOTOR SALES CO. PERRIN & GIDLEY, Distributors. 1801 W. Pico. 53191; Whitley [illegible]

Moline — Pacific Coast Branch, O. J. Root, Manager. Benrich Motor Co., Sales Agency, Geo. S. Easton, Mgr. Moline Garage and Service Station, G. M. Fiet, Mgr. 1732-40 W. Washington St. Phones West 66[illegible]

Moreland — DISTILLATE MOTOR TRUCKS. Manufactured in Los Angeles by Moreland Motor Truck Co., North Main and [illegible]

Moore — Gas and Distillate Trucks Manufactured in Los Angeles by PACIFIC METAL PRODUCTS CO. Factory Torrance, Cal. Service station, 2075-80 Long St. Home 31113; East 193. Garrauns car to [illegible]

Motorite — AUTOMOBILE OIL. "Makes Your Engine Hum with Contentment." A perfect lubricant under all conditions of temperature and engine work. Refined from highest grade Pennsylvania crude; no free carbon to dirty the cylinders. UNION WELL SUPPLY CO., 534 Maine St., [illegible]

Pathfinder 40 — Main 3894. Pathfinder Motor Car Co. [illegible] 1114-16 South Olive Street.

Rambler — Gasoline-Electric Self-Starting Motors in all Cars. Ramblers. See the Jeffery Commercial Trucks. THE W. K. COWAN COMPANY, 1140 South Hope St.

Sop-O-zoN — The quickest and most thorough solvent of paint, printer's ink, dirt, [illegible] Indispensable to automobilists and motorcyclists for cleaning the hands. Ask your dealer. BORRICK CHEMICAL CO., 5th [illegible]

Savage Tires — Fresh Tires Made in California. Los Angeles Branch, Pico and Olive Sts. Both [illegible]

Stevens Duryea — and Broc Electric. MOTOR CAR CO., [illegible] Ave. Home F2381 [illegible]

$10 WATCHES — Montgomery [illegible] Jewelers. 4th & Broadway.

Dr. COLEGROVE, Dentist — 452½ S. Broadway, Corner 5th. Over [illegible]

Mr. Wad Didn't Know What Awful Appetites Chickens Have! —By Gale.

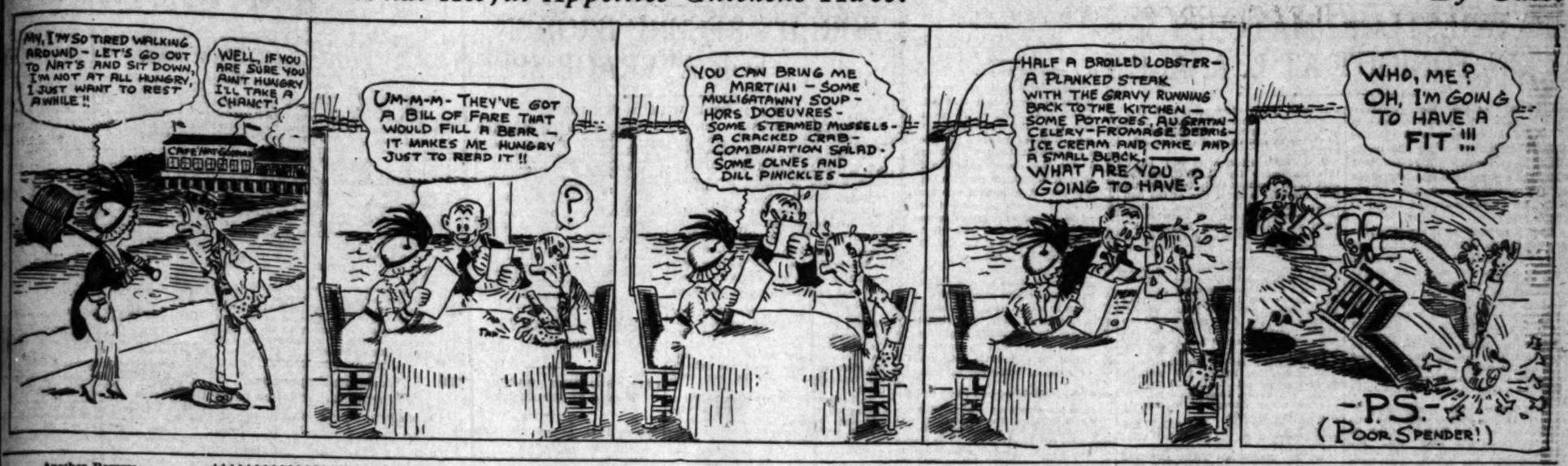

Another Reverse.

SOLONS HARPOON VENICE TIGERS.

Velves Jump Into Second Place With Win.

Hap Says It Was All Luck and Bad Breaks.

Senators Are on Their Toes All the Time.

[BY DIRECT WIRE TO THE TIMES.]

SACRAMENTO, July 30.—[Exclusive Dispatch.] From Hap Hogan's dugout, the Venice Tigers were dead again today because all the breaks in the luck went against them. From Capt. Wolverton's viewpoint, the Sacramento Wolves won the second game of the series and climbed into second place because they were on their toes all the time with perfect batting support for their own pitcher and ready to take advantage of every opening that cropped out from the good support given Speck Harkness by the Tigers. Sacramento won, 3 to 1, and two of the local runs were the direct result of Venice errors.

For seven innings Venice went scoreless despite the fact that in four of the innings the first Tiger batter reached first in safety. Twice in seven innings the seasiders registered three hits to the frame and all went scoreless, fast double plays registered by Kenworthy, Young and Ernest, crushing out their flickering hopes of beating Honolulu Johnny Wilson. If there is luck in clean-cut, sure-death fielding that makes double plays possible in tight places, and if there is luck in having your opponents fall down and boot the ball around when they have the best opportunities to cut off runs by their fielding, then Sacramento won because the luck broke against Hap Hogan.

Just to eliminate Hap Hogan's biased views, it looks more as though the Velves had taken two straight from Venice because Capt. Wolverton's baseball machine is working far more smoothly than that of the southerners. For seven innings Johnny Williams was hit hard and often, but fast and sure support held the Tigers scoreless. In the eighth Johnny was touched hit hard and often and when three runs had chased over and a second batter showed signs of more trouble to come, Rube Kinsella was sent to the rescue and held the game safe.

In the first frame Young walked and was forced at second by Lewis. A sacrifice and singles by Moran and Van Buren sent Jimmy over the rubber with the first score. In the second Tennant singled, and Bliss dumped a bunt down the third-base line. Elliott let the ball roll in the hope of seeing it go foul. When it persisted in staying inside, Elliott snatched it up and threw to the bleachers in his haste to beat Bliss to first. Tennant scored from first for a second score, Bliss rounding to third, only to be thrown out at the plate a few minutes later when Young hit to Hosp.

The Wolves made their first run in the fifth when Lewis singled through Harkness and went to second when Moran singled through short. Van Buren and Kenworthy struck out, but Hallinan drove a hard one to Hosp, the ball taking a high hop just out of his reach. Hosp recovered the ball as Lewis tore around third, sliding over the plate safely when Hosp's throw went wild. The score:

VENICE.

	AB.	R.	BH.	SB.	PO.	A.	E.
Elliott, ss	5	0	0	0	3	0	0
Bliss, 2b	4	1	2	0	1	0	0
Tennant, 1b	4	0	3	0	0	0	0
Young, rf	4	0	1	1	2	0	0
Kenworthy, 3b	2	0	0	0	0	2	1
Ernest, cf	3	0	0	0	1	1	0
Wilson, lf	4	0	0	0	7	0	0
Hosp, c	4	0	0	0	6	0	1
Harkness, p	3	0	1	0	0	1	0
Totals	35	1	7	1	24	4	2

Two out when runs scored.
Batted for Wilson in sixth.
Batted for Ferguson in ninth.

SACRAMENTO.

	AB.	R.	BH.	SB.	PO.	A.	E.
Moran, 3b	3	0	0	1	2	5	0
Van Buren, ss	3	1	1	1	1	3	0
Kenworthy, 1b	4	0	1	0	11	0	0
Lewis, rf	4	0	1	0	2	0	0
Williams, p	4	0	0	0	1	7	0
Hallinan, lf	4	0	1	0	1	0	0
Fabrique, 2b	4	0	1	0	2	3	0
Hosp, c	3	0	1	0	10	1	0
Fisher, cf	3	0	1	0	2	0	0
Totals	32	1	6	2	27	19	0

SCORE BY INNINGS.

	1	2	3	4	5	6	7	8	9
Venice	0	0	0	0	0	1	0	0	0—1
Base hits	0	1	0	0	1	1	0	2	1—6
Sacramento	1	0	0	0	0	0	0	2	x—3
Base hits	1	0	0	0	1	0	0	3	x—5

SUMMARY.

Two-base hits—Van Buren, Williams 2. Sacrifice hit—Bliss. Stolen bases—Young, Bliss, Tennant, Elliott, Van Buren, Lewis, Fabrique. Double plays—Kenworthy, Young and Ernest; Van Buren, Fabrique and Kenworthy. Left on bases—Venice, 4; Sacramento, 9. Struck out—By Harkness, 2; by Williams, 2; by Ferguson, 1. Bases on balls—Off Harkness, 2; off Williams, 2; off Ferguson, 1. Hit by pitcher—By Harkness (Lewis). Passed balls—Hosp, 2; Fisher, 1. Time of game—1:45. Umpires—Bayless and Hendricks.

PATHFINDERS COMING SOUTH.

[A. P. NIGHT WIRE TO THE TIMES.]

SAN FRANCISCO, July 30.—The party of Indiana automobilists who made the cross-country tour from Indianapolis to the Pacific Coast with the purpose of locating the course of the proposed Lincoln National Highway, will leave tomorrow morning for Los Angeles. The pathfinders will stop in Del Monte tomorrow night and will complete the trip south by easy stages. They will return to Indiana by train.

The Hook.

UMPIRE BUSH IS SUSPENDED.

SET DOWN FOR ONE WEEK BY PRESIDENT BAUM.

Considered Too Aggressive, and Recent Riot at Sacramento Brings Matters to a Head—No One Has Been Secured to Take His Place During the Vacation.

[BY DIRECT WIRE TO THE TIMES.]

SAN FRANCISCO, July 30.—[Exclusive Dispatch.] "Umpire Garnett Bush has been suspended for one week for failure to obey instructions." Such was the announcement made tonight by President Allan T. Baum, as a result of his investigations of the riot that occurred at Sacramento on Saturday last in the Portland-Sacramento game, as a result of which Bush and Guthrie incurred the displeasure of the fans and had to be escorted from the field by police protection.

When Baum was asked the question pointblank, "What were the instructions that Bush failed to obey?" he responded that he didn't care to go into further explanations, but that it wouldn't be hard to guess them. From hints that have been dropped by the league executive, it is quite evident that he has considered Bush as entirely too aggressive, and that the umpire has been warned in the past not to go around with a chip on his shoulder looking for trouble.

As yet no one has been secured to take Bush's place during his involuntary vacation. And since this isn't his first offense the chances are that he has been warned for the last time.

WITH THE MINORS.

AMERICAN ASSOCIATION.

Club—	Won.	Lost.	P.c.
Milwaukee	64	41	.610
Louisville	57	45	.559
Columbus	57	45	.559
Minneapolis	57	45	.559
Kansas City	48	56	.462
St. Paul	45	55	.450
Toledo	44	57	.436
Indianapolis	35	63	.357

St. Paul, 5; Milwaukee, 4.
Minneapolis, 13; Kansas City, 1.
Columbus, 2; Toledo, 1.
Indianapolis, 1; Louisville, 5.

NORTHWESTERN LEAGUE.

Club—	Won.	Lost.	P.c.
Vancouver	66	39	.629
Seattle	64	43	.598
Portland	55	44	.556
Victoria	46	60	.434
Tacoma	46	62	.426
Spokane	38	67	.362

At Spokane—	R.	H.	E.
Seattle	4	7	0
Spokane	3	9	5

Batteries—Kelly and Cadman; Olmstead, Covaleskie and Grindle, Altman.

At Vancouver—	R.	H.	E.
Victoria	1	8	9
Vancouver	9	7	0

Batteries—Fitzgerald and Shea; Clark and Lewis.

At Portland—	R.	H.	E.
Tacoma	4	8	2
Portland	5	7	1

Batteries—Belford, Kaufman, Kurfuss and Harris, Crisp; Todd and Conroy.

INTERNATIONAL LEAGUE.

Rochester, 7; Baltimore, 2.
Toronto, 2; Providence, 5.
Buffalo, 8; Jersey City, 2.

SOUTHERN ASSOCIATION.

Birmingham, 4; Chattanooga, 2.
Mobile, 5-2; Atlanta, 4-4.

WESTERN LEAGUE.

Des Moines, 13; Lincoln, 1.
Omaha, 6; Wichita, 7.
St. Joseph, 0; Denver, 5.
Sioux City, 7; Topeka, 6.

CALIFORNIA LEAGUE.

At Fresno—	R.	H.	E.
Fresno	6	13	0
Watsonville	0	2	2

Batteries—Stewart and Stevens; Killilay, Kuhn and Milford.

At San Jose—	R.	H.	E.
Stockton	2	4	0
San Jose	0	5	0

Batteries—Lewis and Simpson; Walker and Lynn.

Oaks Win.

MALARKEY SCORES GREAT VICTORY OVER SEALS.

[BY DIRECT WIRE TO THE TIMES.]

SAN FRANCISCO BUREAU OF THE TIMES, July 30.—[Exclusive Dispatch.] The victory of the Oaks today was as near a personal triumph for the veteran Malarkey as is possible for one man. It was chiefly his own doing that the Seals came no closer to scoring than settling on first base on five different occasions.

The Oaks, it appears, were active in spots and quite sufficiently to score their win. With Leard fanned in the first, Kaylor and Gardner singled in a row, but when Coy flied to center, a beautiful throw by Johnson to third base headed off Kaylor and completed a double out.

Fanning was landed on for the first run in the second inning. With Clemens down, Cook opened up the trouble with his two-sacker toward the clubhouse. Guest popped to Howard, but Mitze drove the ball over second to center and Cook came home. Malarkey likewise singled, but Leard fanned for the second time.

Fanning's wind-up came in the third. Kaylor flied to left field and Gardner hit the center field fence for two bases. Coy, who followed, dropped the ball over the center field fence. It was a home run on any man's lot and as both men trotted around Fanning walked toward the bench. Clemens and Cook were handled in nice shape by Decannler, but the damage had been done.

Two hits were registered off Decannler in the sixth inning, but there were two out at the time and Mitze failed to improve on the situation.

In the seventh, came the final runs. Malarkey was fanned and thrown out at first. Leard bunted toward third and was safe, going along to third when Kaylor banged one to the fence in right. Ness, who had replaced Gardner at first, walked, to fill the bases, and as Coy forced Ness by hitting to Downs, Leard scored. Corhan took the throw at second and tried for a double, but his wing wasn't working well and on the miscue, so Kaylor made the circuit.

The score:

SAN FRANCISCO.

	AB.	R.	BH.	SB.	PO.	A.	E.
Mundorff, rf	4	0	1	0	1	1	0
Howard, 1b	4	0	1	0	11	0	0
Johnston, cf	4	0	0	0	3	1	0
Schaller, lf	3	0	0	0	1	0	0
Downs, 2b	2	0	1	0	0	3	0
Offham, ss	3	0	0	0	0	3	1
Cartwright, 3b	3	0	0	0	2	2	1
Clarke, c	2	0	2	0	7	1	0
Fanning, p	1	0	0	0	0	1	0
Decannlere, p	1	0	0	0	0	0	0
Standridge, p	1	0	0	0	1	1	0
Totals	29	0	4	0	24	12	1

OAKLAND.

	AB.	R.	BH.	SB.	PO.	A.	E.
Leard, 2b	4	1	1	0	1	5	0
Kaylor, lf	4	1	2	0	2	0	0
Gardner, 1b	3	1	2	0	9	0	0
Coy, rf	3	1	1	0	1	0	0
Clemens, cf	4	0	1	0	2	0	0
Cook, ss	4	1	2	0	2	1	0
Guest, 3b	4	0	1	0	2	2	0
Mitze, c	4	0	1	0	6	1	0
Malarkey, p	3	0	1	0	0	2	0
Ness, 1b	0	0	0	0	4	0	0
Totals	34	5	12	0	27	11	0

SCORE BY INNINGS.

	1	2	3	4	5	6	7	8	9
San Francisco	0	0	0	0	0	0	0	0	0—0
Base hits	1	0	0	0	1	1	0	1	0—4
Oakland	0	1	2	0	0	2	0	2	x—7
Base hits	2	1	2	0	0	2	5	0	x—12

SUMMARY.

Three runs and 7 hits off Fanning, taken out in third, one out, no one on; 2 runs, 5 hits off Decannlere, taken out in seventh, 2 on and 2 out.
Charge defeat to Fanning.
Home run—Coy.
Two-base hits—Cook, Gardner.
First base on balls—Off Decannlere, 1; off Malarkey, 1.
Struck out—By Fanning, 2; by Malarkey, 4; by Decannlere, 5.
Double plays—Johnston to Cartwright, Leard to Cook to Ness.
Left on bases—San Francisco, 3; Oakland, 4.
Earned runs—Oakland, 2, off Fanning.
Time of game—1h. 50m.
Umpires—McCarthy and Hold.

Worried.

CHANCE GROWS PERTURBED OVER JOHNSON'S ACTIONS.

[BY DIRECT WIRE TO THE TIMES.]

NEW YORK BUREAU OF THE TIMES, July 30.—[Exclusive Dispatch.] Frank Chance is slightly perturbed over the actions of B. B. Johnson in the Chase-Zeider-Borton trade. The leader of the Yankees made this known this afternoon when he corralled the Chicago scribes to give them the real facts in the case.

For one thing, Chance wants it understood that he never made a complaint about being "buncoed" in the deal. He is and always has been perfectly satisfied with the deal and says he would not give back Zeider for Chase for any consideration. What he did raise a kick about was the physical condition of Zeider and he asked Johnson to force the Chicago club to pay the hospital bills and salary of the former Sox player during his off period.

Chance now claims that Johnson never made known the real text of the complaint, but allowed the impression to prevail that he (Chance) had asked that the New York club be recompensed because of alleged misrepresentations. Chance thinks that Zeider will be of greater worth to the Yankees when he is back than Chase would have been had he remained here.

Zeider is now in a hospital in St. Louis, where he was taken two weeks ago to have a decayed bone taken from his foot. Chance thinks he will be able to play within the next ten days.

Los Angeles-Portland.

(Continued from First Page.)

base on balls followed by a stolen sack and a single by Berry to left, was enough to swing the deal.

THINGS "PERK" UP A BIT.

Now we must tell how things began to "perk" up for the crew that draws its' money from Uncle Hank. In the sixth chapter, Chadbourne robbed Wotell of a three-bagger in left-center by a great running catch. Charlie Moore singled to left and Harl Maggert captured his straying goat long enough to wallop out a four-cushion drive to left-center. Howard beat out an infield hit, but there was nothing more in the way of runs.

The seventh was barren. In the eighth Moore again singled to left, but was forced at second by Maggert. Ivan Howard nearly caused an epidemic of fainting spells, by tripling to right scoring Moore.

It was in the ninth that Judge McCredie thanked the lucky star of his horoscope for that lead of nine runs early in the game. Brynes, who had replaced Arbogast in the sixth, was out on a boost to Chadbourne. Krueger was put in to hit for Perritt, and drove one to Kores, who kicked it to death, Ellis batting for Page, drew a walk, then Wotell tripled to center, scoring Ellis and Krueger, amid wild acclaim. At this point McCredie called out the derrick crew as a spur to Hig, who was beginning to get worried.

MAGGERT HOMES AGAIN.

Before Wotell had fairly gained his spent breath, Harl Maggert insulted the right centerfield fence with a terrible blow that was good enough for four bases. This made four runs in all and only two shy with a brace out. Howard gave Kores another chance to make an error, which he did like a good little fellow and there was another wild demonstration, but Johnson sprinkled the parade by grounding out to Speas.

Thus endeth the reading of the second lesson.

PORTLAND.

	AB.	R.	BH.	SB.	PO.	A.	E.
Chadbourne, cf	5	1	1	0	6	0	0
Doane, rf	4	1	1	0	0	0	0
Rodgers, 2b	4	1	2	0	4	4	0
Lindsay, 3b	4	0	1	0	2	2	0
Kores, ss	4	0	0	0	2	2	4
Speas, 1b	5	1	2	0	8	1	0
Leber, lf	3	0	1	0	1	0	0
Berry, c	5	1	2	1	4	0	0
Higginbotham, p	5	1	1	0	1	1	1
Totals	40	9	14	2	27	10	5

LOS ANGELES.

	AB.	R.	BH.	SB.	PO.	A.	E.
Page, 2b	4	0	0	0	4	4	0
Wotell, lf	5	1	1	0	2	0	0
Moore, 1b	5	1	2	0	9	1	1
Maggert, cf	5	2	2	0	2	1	1
Howard, rf	5	0	2	0	1	0	0
Johnson, ss	4	0	0	0	2	7	2
Goodwin, 3b	4	0	0	0	2	0	0
Arbogast, c	2	0	0	0	2	0	0
Ryan, p	2	0	0	0	0	2	0
Perritt, p	3	0	1	0	0	4	0
Byrnes, c	1	0	0	0	1	1	1
Krueger, rf	1	1	0	1	0	0	0
Ellis, xx	0	1	0	0	0	0	0
Totals	40	7	10	1	27	15	6

x—Batted for Perritt in ninth.
xx—Batted for Page in ninth.

SCORE BY INNINGS.

	1	2	3	4	5	6	7	8	9
Portland	0	6	1	1	0	0	0	0	1—9
Base hits	0	0	0	2	1	1	1	1	2—14
Los Angeles	0	0	0	0	0	0	2	0	1—3
Base hits	0	0	1	0	2	5	0	2	2—10

SUMMARY.

Hits made—Off Ryan, 5 and 6 runs in 1 inning, taken out in second, 1 on and none out. Charge defeat to Ryan.
Home runs—Maggert, 2.
Three-base hits—Speas, Doane, Rodgers, Howard, Wotell.
Bases on balls—Off Ryan, 2; off Perritt, 8; off Higginbotham, 2.
Struck out—By Higginbotham, 4; by Perritt, 3.
Double plays—Johnson to Page to Moore, 3; Kores to Rodgers to Speas.
Wild pitches—Perritt, Higginbotham.
Time of game—2h.
Umpires—Finney and Flyle.

GIANTS BEAT GIANTS.

CHICAGO, July 30.—[By A. P. Night Wire.] The Chicago American Giants defeated the New York Lincoln Giants 9 to 5 in the fourth game of the five-game series for the negro baseball championship of the United States here today. Each team now has won two games.

Coming.

COOPER TURNS FASTEST LAP.

Stutz and Fiat Locked in Mighty Speed Battle.

Death of Stearns Prevents Pope-Hartford Entry.

Bramlette on Apperson, Looks Like Strong Contender.

BY BERT C. SMITH.

Earl Cooper, on the Stutz, turned the fastest lap in this year's practice on the Santa Monica course yesterday morning, when he sent the flying racer around the eight miles in 6m. 56s. The fight between Cooper and Tetzlaff should be the thriller of the race. The cars are particularly fast and will be sent into the race for a world record.

The course is faster than ever before. This was shown yesterday when the Stutz ripped its way up Nevada avenue. The crowd out to watch the racers was a reminder of former years when the public gathered to watch the tryouts of David Bruce Brown and others.

With Cooper and Tetzlaff as the stars of the meet, the race promises to have enough thrills to make every autoist willing to drive to the beach to watch the cars fight for a purse that is worth having. The Dick Ferris trophy has been offered for the big event and the Chanslor & Lyon and Bullock trophies will also be hung up for the fastest time in the smaller classes.

Teddy Tetzlaff in the Fiat "Seventy" with George Hill, drove the eight and a fraction miles of the course in 6m. 55s. This is world-record time and if maintained for the 445 miles of the race, should make the contest one of the best ever held. At times Tetzlaff struck an eighty-mile-an-hour pace on the Nevada avenue straightaway.

With the fast Stutz under him, Cooper proved one of the thrillers of the early morning practice. He sent the car at terrific speed around the turn at the Soldiers' Home. Cooper is proving one of the fearless drivers of the race and will undoubtedly give Tetzlaff a run for the money when the motors are sent away a week from Saturday.

In spite of the fact that it was rumored that a Kissel Kar would be entered, the death of E. Roger Stearns makes that entry an impossibility. The racer is fast, but it will remain one of the sad reminders of the death of a man who was once one of the best road race pilots known to the industry, but who had given up all motor racing.

Before his death Stearns stated emphatically that he would never enter a road race or speed contest of any kind, and in fact he had signed a statement to that effect. He would possibly have been one of the officials at Santa Monica, but certainly would not have figured in any of the speed events.

Had it not been for the death of this automobile dealer, The Times would this morning have announced the entry of a car that has figured in some of the fastest brushes ever held on the world record course. The name of one of our greatest racing drivers would have been coupled with this car. All plans were completed.

Bert Dingley, on a Pope-Hartford, would have been entered today, but out of sympathy for E. Roger Stearns, a man whom Dingley greatly admired, the Pope-Hartford man will not figure in the race, and will instead honor Stearns, who once was a factor in the desert race to Phoenix when he held the lead to Yuma and was a contender to the finish line.

Bill Bramlette, on the Apperson, is one of the drivers who is counted on to figure for place. Bramlette turned several fast laps yesterday and his car is said to be good for eighty miles an hour. Bramlette has the nerve and the experience. It would be interesting to see an Apperson returned a second time winner of the Santa Monica Road Race.

LIVE WIRES

portraying in lively detail with illustrations in four colors

The Power of the Melting Snowflake
By California's Livest Industrial Author, WALTER V. WOEHLKE.

Is There Any Hope for Mexico?
By E. Alexander Powell, F.R.G.S.

BILLY FORTUNE is back again. The author, Wm. R. Lighton, makes him show The Meaning of Goodness.

These are leaders in the August issue of SUNSET MAGAZINE. They are vital, live matters that go to make out Western World.

Herman Whitaker
Shines forth again in THE TEXAN, A Desert Idyll. Peter B. Kyne presents another eventful chapter of The Long Chance. A. J. Waterhouse tries another Experiment in Tranquility.

Fact and Fiction blend and harmonize the August issue into a valuable book. Do not fail to read it and then send it to your eastern friends, who are becoming interested in California. They deserve to know all about this great land. SUNSET MAGAZINE will tell them the truth.

Drop into our mammoth information bureau, ground floor Pacific Electric Building, and have us send them some beautiful California Literature.

The Remington Cubi Keeps the steel lining

ARROW and NITRO CLUB Steel Lined SHOT SHELLS

Will Boost Your Shooting Average

TRY the *Speed Shells* this season; they get the load to your bird quicker than any other shells you ever used. You take a shorter lead—angles bother you less—*you get more birds.*

The speed of these shells is due to the *steel lining*—to the way it compresses the smokeless powder and keeps all the punch of the explosion right behind the shot, where it belongs.

Exclusively a Remington-UMC idea —*and it is right.*

Get Remington-UMC Steel Lined Speed Shells of the livest dealer in your section. See that the Red Ball mark is on every box of shells and metallics you buy.

Remington Arms-Union Metallic Cartridge Co.
299 Broadway 7 New York

I CURE

VARICOSE VEINS, PILES, FISTULA and ULCERATIONS.

IN ONE TREATMENT

I am a TRUE SPECIALIST and treat only the following conditions: VARICOSE VEINS, HERNIA, KIDNEY, BLADDER and BLOOD TROUBLES, PILES, FISTULA, FISSURES, ULCERATIONS and ALL CONDITIONS of the RECTUM and BOWEL, SKIN and NERVOUS DISEASES. Call or write. Searching examinations are made FREE. Hours: 9 to 4; 7 to 8; Sunday, 9 to 12 only.

L. F. BLEAZBY, M.D.,
318½ S. Spring St., Los Angeles, Cal.

On the Mat.

BIG WRESTLING MATCHES ON TONIGHT AT L. A. A. C.

SIXTEEN of the best amateur wrestlers will grapple tonight in the giant gymnasium of the Los Angeles Athletic Club for the handsome trophies which will be contested for in the eight special matches staged by the wrestling committee of the club, and of which George Retzer is chairman.

Ladies, as well as the rest of the general public, will be admitted, and the advance sale of seats, which has already broken the record set at the recent boxing tourney, indicates that the wrestlers will clinch in front of the largest house which has ever witnessed amateur matches in this city.

Interest centers on the galaxy of San Diego boys who have entered. Investigation has brought to light the fact that they are among the best boys on the coast, and they are coming here in a concentrated effort to carry the cups and glory to the Southland.

Chief among the southerners is Herbert Duncan, who, when has was a member of the Olympic Club in San Francisco, not only took the Coast championship in his own class, but captured the middle and light heavyweight laurels as well.

Duncan has grown since then and will go onto the mat at 145 pounds. Opposed to him will be the L.A.A.C. star whom Dan McLeod is grooming for the next championship meet, E. J. Blanton. This contest is sure to be a corker, for both boys in skill and dependence are of professional caliber to which is added the stimulus which always accompanies amateur competition.

Another splendid match should be that between George Retzer, L.A.A.C. star and Coast champion, and Ray Woodbury of Pasadena A.C. Both lads tip the beam at 130 pounds, are as clever as can be, and quicker than lightning.

J. J. Heumerick, who will be a title contender for L.A.A.C. in the next Coast championship tourney, has been matched against one of the San Diego boys. He is A. Hayes, reputed to be a mat wonder. If he wins tonight at L.A.A.C., then Heumerick's chance at the title is as good as gone. They will meet at 130 and 135 pounds, respectively.

In fact, all the matches should be of championship caliber, for the trophies for each event are tempting and the boys are eager to make a showing which will add to their future rating.

Time for the first match will be called promptly at 8 o'clock and seats will be on sale at L.A.A.C. building, Seventh and Olive streets.

Here is the complete programme:

J. McDonald, I.O.F., 130 pounds, meets Guy Sopp, L.A.A.C., 130 pounds.

Ray Woodbury, Pasadena A.C., 130 pounds, meets George W. Retzer, L. A.A.C., 130 pounds.

F. J. Streifketk, L.A.A.C., 130 pounds, meets R. A. King, Y.M.C.A., 130 pounds.

W. E. Chisholm, Y.M.C.A., 135 pounds, meets O. Linnes, L.A.A.C., 135 pounds.

A. Hayes, San Diego, 135 pounds, meets J. Heumerick, L.A.A.C., 130 pounds.

H. Duncan, San Diego, 145 pounds, meets E. J. Blanton, L.A.A. C., 145 pounds.

C. P. Shaw, San Diego, 158 pounds, meets B. Tagart, Pasadena A.C., 160 pounds.

C. Conners, Pasadena A.C., 172 pounds, meets E. Welch, L.A.A.C., 170 pounds.

Hear This.

GREAT GOLFERS TO MEET SOON.

WORLD FAMOUS PLAYERS GET ACTION AT PORTOLA.

Harry Vardon, Five Time Open World's Champion, and Edward Ray, Present Holder of the Title. Both Are Pastmasters of the Game.

[BY DIRECT WIRE TO THE TIMES.]

SAN FRANCISCO, July 30.—[Exclusive Dispatch.] The two greatest golfers in the world will be the stars of the big golf tournament which is being arranged as one feature of the athletic carnival of the Portola Festival, October 22 to 25 next. The Portola athletic committee today announced that Harry Vardon and Edward Ray would appear on San Francisco links in the fall. Arrangements for securing their participation are practically completed.

Vardon is five times open champion of the world, the acknowledged top-notcher, and the player with the most perfect form. He has written several books which are standards on golf, and he is credited with doing more to improve the game than any other man in the world.

Ray won the world's open championship for the first time last year, and at the recent 1913 tournament at Ridgelake finished second. He is the longest driver in the world, and for many years has been in the championship class.

In 1912, Ray won the English open championship at Muirhead, with 295 for 72 holes, Vardon finishing second with 299. Two months later Ray finished second in the German open championship, with 34 in a 9 hole play-off, after a tie at 279 for 72 holes, the winner being J. H. Taylor, 278. A year ago Vardon finished second in the French open championship at Versailles, with 290 for 72 holes, the winner, Jean Gassiat, making it in 289.

Interest among the San Francisco golfers is centering on a proposed match between these world famous players and two of the best known American professional golfers. It is proposed to pit the Englishmen against McDonald Smith of Del Monte, open champion for the western United States; and John Black of Claremont, celebrated in California professional circles. Smith tied for the national championship three years ago.

The golf programme for the Portola includes three days' play at Ingleside. Besides appearing on the San Francisco Golf and Country Club links, it is planned to have the visitors play one day each on the links of the Claremont, Burlingame and Presidio clubs.

No development in California golfing has aroused such enthusiasm in years as this plan to increase the attractions of California's big fall celebration of the 400th anniversary of the discovery of the Pacific Ocean by Balboa.

WESTON REACHES STILLWATER.

STILLWATER (Minn.) July 30.—Edward Payson Weston, the pedestrian, will remain here until 3 o'clock Friday morning, when he will start for St. Paul. Saturday he will walk the remaining ten miles to Minneapolis.

Out After 'Em.

BALL PLAYERS TO TAKE UP TY COBB'S CASE.

[BY A. P. NIGHT WIRE TO THE TIMES.]

NEW YORK, July 30.—The unsuccessful attempt of Ty Cobb to have a spectator removed from the stands at Philadelphia on Tuesday during the Detroit-Athletics game is to be made the subject of an investigation by the Baseball Players' Fraternity. According to Cobb, the spectator addressed objectionable language to him. Mindful of the trouble he caused in this city a year ago, when he attempted to physically rebuke a like offender, Cobb called upon the umpire to eject the objectionable person. This method was suggested by the National Commission, according to President Fultz of the fraternity. Evidently it did not work satisfactorily in the Philadelphia test, for Fultz stated today, in discussing the affair:

"According to reports from Philadelphia, Cobb attempted to follow out the plan laid down by the National Commission and appealed to the umpire to eject a spectator who had insulted him, but he was jeered out of the game by the crowd.

"The fact that the spectator was allowed to remain in the stand proves that the method adopted by organized baseball for handling this evil is grossly inadequate.

"A player should not be made to stultify himself in this manner. The magnates should make a sincere effort to put an end to this long-standing evil.

"The Players' Fralernity has repeatedly made suggestions which, if adopted, would prove of much benefit, but the National Commission has so far disregarded them."

OLD YANKEES MAY COMPETE.

[A. P. NIGHT WIRE TO THE TIMES.]

NEW YORK, July 30.—Officials of the Amateur Athletic Union have received an invitation from the Stockholm Athletic Club of Sweden to enter an American team of athletes in the "old boys'" games to be held at Stockholm early in September. A minimum age limit has been set on competitors of 35 years, with the exception of football players, who will be allowed to enter if they are 30 years old or older.

The events on the programme include a wide variety of contests and competition is open to all amateur athletes the world over, who are eligible under the age regulations. Officials of the A.A.U., however, think there is little likelihood of America being represented.

George Retzer.

J. J. Heumerich

Amateur wrestlers,

Who will take a prominent part in the tournament at the Athletic Club tonight.

Griffin Wins.

(Continued from First Page.)

crossed his opponent easily. Shelton was at his best in the back court and his backhand drive, his best stroke, was used effectively in the early stages of the match. Shelton's tendency to double fault rendered his service ineffective in the second set.

Griffin won the first set from Shelton 6-2. The Californian's superb all-around game made him an easy winner. The Texas man made a pretty rally with the score 5 to 1 against him and took the seventh game, but lost the last game on a double fault. Shelton took the first two games of the second set by clever back court work, but Griffin took the next set, 6-3, giving him the match.

Griffin's great placing won the second game. Shelton was unable to cover ground enough to play the speedy, accurate shots which the San Francisican sent over the net.

The feature match today was between Byford and "Chick" Benton of Cleveland, which the local man won, 6-2, 0-6, 6-0.

Joseph Armstrong of Minneapolis found no difficulty in defeating Morris Johnston of Onwentsia, 6-1, 6-1, and Walter Hayes of Chicago won a hard fought game from J. J. Forstall of Chicago, 6-1, 7-5. W. C. Burton of Minneapolis previously had defaulted to Forstall with the score standing 6-2, 10-12.

Armstrong will meet Hayes tomorrow and John Adams of Minneapolis will play the winner of the match between J. H. Winston of Chicago and William Blair of Lake Geneva.

Among the women, the favorites, Miss Gwendolin Rees of Minneapolis and Miss Carrie Neely of Chicago, won their matches easily. The former won from Miss Barbara Thompson of Chicago, 6-3, 6-2, and Miss Neeley defeated Miss Mary Prindiville of Chicago, 6-0, 6-2. Paired, Miss Rees and Miss Neeley won in the doubles from Misses Brown and Bruce, Chicago, 6-1, 6-2.

It became known tonight that Miss Mary Browne of Los Angeles, national woman's champion, and Mrs. M. R. Williams of Philadelphia, who was to have been her partner in the woman's doubles, here, had left for the East owing to a misunderstanding about accommodations offered them at the Onwentsia Club, where the tournament is being held. Each was entered in the singles as well as in the doubles, and their matches were accordingly defaulted.

Miss Browne was to have met Miss Julia Forrest in the singles, but did not appear when the match was called, and Mrs. Williams defaulted to Miss Geneva King.

In the first round of the doubles Miss Browne and Mrs. Williams defaulted to Miss Cummings and Miss Carry of Chicago.

Grand Circuit.

WORLD'S RECORD BROKEN FOR AVERAGE SPEED.

[BY A. P. NIGHT WIRE TO THE TIMES.]

GRAND RAPIDS (Mich.) July 30.—The largest audience that ever assembled at a race course here saw a world's record for average speed broken in today's programme of Grand Circuit racing.

Of the fifteen heats paced or trotted, the slowest was the 2:09¼ by Strathstorm. The speediest was Stetbrino Lad's 2:04¼, in the third heat of the 2:07 pace. The average time for fifteen heats was 2:06 9-15. Every race was featured by split heats and torrid finishes.

The Furniture Manufacturers' $10,000 stake for 2:12 trotters, feature event of the meet, started with Tommy Horn ruling a strong favorite. The Indiana horse showed justification for this confidence only in the first heat, which he won with ease.

In the second heat a rush by Tenara landed the Madden entry a winner and brought the time down to 2:05¾, which constituted a race record for a trotter at Comstock track. This record endured only until the next heat in the 2:08 trot, when the Texas mare, Cheney, clipped the mark, putting it at 2:04¾. This last figure also is the fastest mile trotted by a mare on any track this season.

Tenara, despite her evident lameness, outgamed and outstepped the field in the third and fourth heats, thereby gaining the long end of the heavy purse.

Cheney, favorite in the 2:08 trot, fulfilled expectations after dropping the first heat to Marigold, hard driven by Murphy.

The 2:17 pace offered the unusual spectacle of horses in this slow class stepping the course as speedily as those in the ten second faster division. Mack Thistle in the first heat won handily in 2:05¾. He repeated in the second in a full second faster time. The unexpected happened in the third heat, when Strathstorm nosed out Mack Thistle. Then just at dusk the performance was repeated and the race was declared over until Thursday.

Eulabelle, winner of the Tavern stake at Cleveland a few weeks ago, and who gave Uncle Biff such a battle in the Grapd Rapids railway stake Tuesday, died in her stall this afternoon of indigestion. She was owned by J. J. Mooney of Toledo, O. She was 5 years old.

Summary:

Stetbrino Lad, ch.s., by Stetbrino-Bertha Best (Rodney)	6	1	1	1
Iowa Todd, br.s. by Todd-Wynette (Smith)	1	2	4	6
Warner Hall, blk.s. (James Benyon)	2	3	2	2
Eddie Billard, b.s. (Shaw)	9	6	3	3
Nellie Temple, b.m. (Murphy)	4	4	5	4
Holly Brand, b.g. (Childs)	3	5	6	5
Our Colonel, b.s. (Jones)	7	8	7	7
Gordon Prince, Jr., blk.s. (Erwin)	5	Dis.		
King Dashine, blk.s. (Frost)	8	Dis.		
Time 2:04¾, 2:04¾, 2:04¾, 2:04¾.				
The Furniture Manufacturers' stake, 2:12 class trot, 3 in 5:				$10,000
Tenara, b.m. by Mike-Terentia (Andrews)	5	1	1	1
Tommy Horn, b.g. by Otto Wilkes-Arlene (McDonald)	1	4	7	8
Judson Girl, b.m. (Cox)	7	2	2	2
Dago, b.g. (M. Grady)	2	3	4	3
Fan Patch, blk.m. (J. Benyon)	3	5	3	4
Lady Gratian, ch.m. (Geers)	4	8	5	5
Black Cat, blk.m. (Ray)	8	7	8	7
Castle Dome, b.g. (Dodge)	6	6	6	Dr.
Time 2:07¼, 2:05¾, 2:08¾, 2:08¾.				

Rah, Rah, Rah.

DARK HORSE IN REDONDO MEET.

YALE SWIMMER ENTERS THE BIG TOURNAMENT.

Many Dark Horses Are Entered in the Various Events and Dolly Mings Is to Have Some Competition in the Ladies' Races—Very Large Entry List.

A new factor has been thrust into the reckoning for the Southern California swimming championships which are to be held at Redondo Beach Friday and Saturday nights of this week.

J. E. McPhee, a member of the Yale team, which won the national intercollegiate swimming championships this year and who is staying at Long Beach for the summer, has sent in his entry blank for the meet.

McPhee has not given out his records for the different events in which he is to compete, but it is certain that he will have to be considered in doping out the possible winners, as the marks made in the eastern intercollegiate championships this year, were exceptionally good.

Lincoln Johnson, the one-legged wonder, who has won the Kinsey challenge cup for the 440-yard dash the last two times and who is to fight it out with Ludy Langer for permanent possession on Friday night, is training hard every day and has hopes of repeating his sensational win of last year.

A dark horse factor upon whom nobody has been figuring is Murray Benton, the youngster who was down here last year and took second in the 220-yard dash to Ernie Smith in very fast time. Benton has improved considerably since his last appearance here and is liable to slip something over on Langer and Johnson while nobody is looking.

Benton swam in the 440 in the big meet at San Francisco last month and created a big sensation by running Langer very close for second place to Duke Kahanamoku and beating Lincoln Johnson, who had been picked as a probable winner.

Since that time Johnson has been to the hills to get his strength back and is said to have recovered his old-time form. Langer is known to be much faster than last year and Benton has improved out of sight. When these three young men get together in the 440 and 880, there is going to be some real live action on tap.

The entire Redondo team of Cliff Bowes, Langer, Sid Williams, Ray Henderson, Dolly Mings, Clyde Kegeris and all the little shrimps, have been training very hard under George Fréeth for the meet and the beach city hopes to get away with the largest number of points.

Bill O'Malley of Ocean Park has come back into the form which made him famous all over the Coast and with Nixon and Smith not in the running there is every chance of his grabbing first in both of the sprint races.

Another feature of the meet which may cause some big surprises is the large number of entries in the ladies' races. Wally Robb has discovered a bunch of dark horses who are anxious to deprive Dolly Mings of her hard-won laurels. Whether or not they will be able to do it is a matter open to question until the races are over.

The entry list is by far the largest that has ever been seen in a local meet. Robb figures that the meet will be the best contested of all the local meets also, owing to the evenly matched bunch of swimmers in each of the different events.

*A Paying Proposition.

'Tis true that it takes more money to swing a deal nowadays than formerly, but it is equally true that substantial fortunes can still be made by taking advantage of the rare bargains daily offered in the "For Sale, Business Property" columns of The Times "Liner" section.

THE TIMES CIRCULATION FOR JUNE, 1913.

STATE OF CALIFORNIA, COUNTY OF LOS ANGELES, SS.:

Harry Chandler, Assistant General Manager of the Los Angeles Times, being duly sworn, deposes and says that the following is a true and correct statement of the daily circulation of said paper for the month of June, 1913.

JUNE, 1913.

June 1	(Sunday)	
June 2		
June 3		
June 4		
June 5		
June 6		
June 7		
June 8	(Sunday)	
June 9		
June 10		
June 11		
June 12		
June 13		
June 14		
June 15	(Sunday)	
June 16		
June 17		
June 18		
June 19		
June 20		
June 21	(Sunday)	
June 22		
June 23		
June 24		
June 25		
June 26		
June 27		
June 28		
June 29	(Sunday)	
June 30		

Daily average for every day of June.....
Sunday only, average for June.....

HARRY CHANDLER,
Assistant General Manager of the Times.

Subscribed and sworn to before me this 1st day of June, 1913.

[Seal] T. L. CHAPIN,
Notary Public in and for the County of Los Angeles, State of California.

A. L. Dennis, being duly sworn, deposes that he is and has been for twelve years last past Superintendent of Circulation of the Los Angeles Times; that the foregoing statement of circulation for the month of June, 1913, is correct, and shows the number of copies of the Daily and Sunday issues of the Times printed each day of said month.

A. L. DENNIS,
Superintendent of Circulation of the Times.

Subscribed and sworn to before me this 1st day of June, 1913.

[Seal] T. L. CHAPIN,
Notary Public in and for the County of Los Angeles, State of California.

The Times is the only newspaper in Los Angeles that does not make a practice of permitting agents, newsboys and dealers to return unsold copies of its issues. The Times does it unbranded or predate its circulation to inflate its circulation by printing more copies than are actually necessary to meet its patronage.

The Times' entire circulation is prepaid, and it is more genuine and reliable in every respect to that of any other newspaper in Southern California.

Ford. THE UNIVERSAL CAR

Revised downward—automobile tariffs—by the economical Ford. Many members of Congress own Ford cars—purchased, not so much because of its surprisingly low first cost, as because of its wonderfully low cost of maintenance—and its simplicity.

Here's the test: 300,000 Fords now in service. Runabout $525; Touring Car $600; Town Car $800—f. o. b. Detroit, with all equipment. Get catalogue and all particulars from Ford Motor Car Co., 12th and Olive sts., Los Angeles.

A New Havana for the man who guards his health

Muriel *is* new
Muriel *is* different

Muriel has the faultless fragrance of a full Havana without the full Havana's displeasing heaviness.

After your first MURIEL in the morning you'll say: "a rare exquisite flavor."

After your last MURIEL at night: "wonderfully mild."

Muriel is the cigar for men who guard their health.

ASK YOUR DEALER TODAY FOR

MURIEL

2 for 25¢ and 10¢ Straight

The Mild Havana Blend

EMIL FRANK, Distributor, Los Angeles

THURSDAY

Classified

1913.—[PART IV.]

...ES CIRCULATION FOR JUNE, 1913.

...the daily circulation of said ... month of June, 1913.

HARRY CHANDLER, Assistant General Manager, The Times.

T. L. CHAPIN.

A. L. DENNIS, Superintendent of Circulation, The Times.

T. L. CHAPIN.

...is the only newspaper in Los Angeles that does not make a practice of ... newsboys and dealers ... copies of its issues ... circulation by printing more ... actually necessary to supply ... entire circulation is practically ... more genuine and superior ... that of any other newspaper in Southern California.

...auto- ...he eco- ...y mem- ...n Ford ...o much ...risingly ...se of its ...of main- ...plicity.

...ow in serv- ... Car $600; ...t, with all ... all particu- ...2th and Ol-

...hout the ...ness. ...e morn- ...flavor." ... night: ...ild." ...gar for ...d their

...ALER ...R ...EL ...n Blend ...Angeles

Classified Liners.

Times Classified Rates. The rate for inserting Want ads in The Daily Times is 1c per word each insertion; in the Sunday issue, 1½c per word each insertion; minimum charge, 25c; except under following classifications, the rate for which is 2c per word daily, 2½c per word Sunday, minimum charge 30c daily, 35c Sunday: "Society Meetings," "Personals," "Special Notices," "Church Notices," "Miscellaneous," "Stocks and Bonds," "Money to Loan," "Salary and Chattels," "Physicians," "Medical," "Detectives," "Sanatoriums" and "Baths and Massage."

Minimum space for classified advertisements accepted for more than one insertion, 14 words.

Sunday real estate advertisements, to be classified properly, must be in The Times office before 8 o'clock Saturday night. Other classified "Wants," "To Lets," etc., received over counter or by telephone until 11 p.m. Saturday. Ads. received after these hours for each division will be inserted under heading "Too Late to Classify." Rates 1½c per word.

The Sunday circulation of The Times exceeds 80,000 copies, and more "liners" are regularly printed in its columns than in the five other Los Angeles newspapers combined.

Telephone your want advertisements. Ring up "The Times," Main 8200, Home 10391, any time of day or night, and secure prompt and careful attention.

The Times cannot guarantee accuracy or assume responsibility for error of any kind occurring in telephone advertisements.

The Times will not be responsible for more than one incorrect insertion of any advertisement ordered for more than one time.

Advertisers should retain receipts given by The Times in payment for "liners," as no mistakes can be rectified without them.

The Times will not accept phone or verbal orders to discontinue or change "till forbid" advertisements.

SPECIAL NOTICES—

DYNAMITE BLASTING—For tree planting, subsoiling, removing stumps, breaking rocks, concrete, etc., see B. K. DEAL, 421 Los Angeles Investment Bldg. Phone F4540.

...M FOR FAT PEOPLE ONLY. FOR INFORMATION address P.O. box 8, GLENDALE, Cal.

PERSONAL— Business.

PERSONAL — PROF. ALTHOUSE, NOTED ASTROLOGER and palmist; 29 years in Los Angeles; largest and most successful practice of any reader. Highest grade of work. He read Sothern, Frederick Ward, Julia Marlowe, Modjeska, Gadski, Calve, Schumann-Heink, ex-Gov. Pardee, Edison, Sousa and many others. Dr. Larson writes: "I consider your work the most reliable of any reader in the United States." High-class patronage solicited. 539½ S. Broadway.

PERSONAL—
HENLEY.
WORLD'S NOTED PSYCHIC.
Before you go into anything of importance or undertake anything serious—in business or love, or marriage, or before you make any change—you should consult the master mind psychic.
317 W. THIRD, near Hill.

PERSONAL—
MRS. MASSON,
The noted palmist of London, Eng., may be consulted at 322 S. SPRING ST., by those desiring the conscientious and reliable hand readings of one of the foremost palmists of the day.
HIGH-CLASS PATRONAGE SOLICITED.

PERSONAL—I WANT TO MEET A PERSON about 50 years old, with white hair, who has neither facial blemishes or wrinkles. Can give to such party very pleasant and lucrative employment. Answers will be treated confidentially. Address C, box 522, TIMES BRANCH OFFICE.

PERSONAL—
FAT! FAT! FAT! FAT!
Do you want to look better and feel better? If so, write for information. Address P.O. box 8, GLENDALE, Cal.

PERSONAL—TOBACCO HABIT. HOW TO OVERCOME it quickly, easily, safely, lastingly. Medical indorsements, legions of testimonials. Interesting valuable book free. EDW. J. WOODS, 534 Sixth av., 214D, New York, N. Y.

PERSONAL—LADIES, ASK YOUR DRUGGIST FOR Chichester's Pills, the Diamond Brand. For 25 years known as best, safest, always reliable. Take no other. Chichester Diamond Brand Pills are sold everywhere.

PERSONAL—FREE, ONE JAR DE MARVEL MASSAGE or cleansing cream to every lady taking a facial massage this month. 247 S. BROADWAY, room 1.

PERSONAL—MME. JOSEPH OF CHICAGO, PALMIST and psychic; reading 50c. 822 E. 15TH ST. Take Griffith-avenue car.

PERSONAL — THE EGGALENE ELECTRO-RHEUMATIC cabinet, demonstrated by MRS. DAVIES, ... S. Broadway. Office 66.

PERSONAL—ELECTRIC VACUUM CLEANERS FOR RENT, $1 A DAY. HOME 25191.

PERSONAL — MME. ORA, PALMIST, PSYCHIC, ... reading in city. 308½ S. SPRING.

WANTED— Help, Male.

NOTE.—Applicants for positions are advised not to send original recommendations in answer to ads. Send duplicates only.

WANTED—QUICK. QUICK. QUICK. MORE POSTOFFICE CLERKS FOR LOS ANGELES SPECIAL ENTRANCE EXAMINATION CALLED FOR AUGUST 23RD.

WANTED—IMMEDIATELY, SEVERAL BRIGHT YOUNG MEN to prepare for Los Angeles Postoffice clerks. Exceptional opportunity. Salaries extra good now. Immediate action necessary. See instruction adv. Bring parent with you if possible. For successful coaching see MR. HOFF, 629-30 Security Bldg.

WANTED — GOOD MAN TODAY. REAL ESTATE and exchanges, ground floor location, excellent business started, never mind experience, you can learn. No investment. $250 cash deposit to guarantee good faith. Make $150 per month. Hurry, this won't last long. MR. J. WITT, 330 S. Hill.

WANTED—R.R. CLERK, UNDER 25 YEARS, WITH receiving department experience, experienced on ... and station office work, $55, good ... MR. D'AULE, 303 Higgins Bldg.

WANTED—AN EXPERIENCED ELECTRICIAN, ONE who has operated a hydro-electric power plant ... References required. Call ... H. W. CHENERRO, 201 N. Broadway.

WANTED—COMPETENT BOOK-KEEPER AND ... must have experience in mining ... all around man. Apply to 930 TITLE ... Bldg.

WANTED—PAINTER, INSIDE WORK, NEW HOUSE. ... and fast workman only need apply; $3. 2002 ... AVE. Washington car. Phone 74057. Bring brush.

WANTED—FIRST CLASS PRESSER ON HOFFMAN press. TABBERT DYE WORKS, 1223 W. ...

WANTED—2 BARBERS, FIRST CLASS, SATURDAY and Sunday, $5 each, percentage. 424 E. 5TH ST.

WANTED—CARPENTER TO BUILD 5-ROOM BUNGALOW in Glendale and take part interest in same. ... WALTERS, 225 Douglas Bldg.

WANTED—THOROUGHLY EXPERIENCED BUNDLE wrappers and cashiers. Apply at once. JACOBY BROS.

WANTED — TWO FIRST-CLASS WORKING MEN. ... work for the right men. ATLAS SAND & GRAVEL PIT CO., Ave. 45 and Arroyo Seco.

WANTED—YOUNG MAN WHO CAN SPEAK SPANISH for a money making proposition. Apply ... ST. Ask for Mr. Groomis.

WANTED—EXPERIENCED CARRIAGE AND AUTO ... painter. Apply ELLIS, care Hawley, King ... Los Angeles st.

WANTED—FIRST CLASS AUTOMOBILE MACHINISTS and lathe hands. Apply at DON LEE, ... Cadillac Agency.

WANTED—YOUNG MAN TO ASSIST IN OFFICE and ... book-keeping. Call in person, ... GROCERY, Ocean Park.

WANTED—ONE OR TWO GOOD MEN TO SELL lots in a fine tract southwest. CHARLES A. WOLFE, 1021 Central Bldg. F1888.

WANTED—A THOROUGHLY PRACTICAL, EXPERIENCED tent and awning maker; must know his business thoroughly, including estimating and buying. Address C, box 334, TIMES BRANCH OFFICE.

WANTED—CONTRACTORS TO FIGURE ON CEMENT work. Call 502 BLACK BLDG.

WANTED—MEN WHO HAVE A LITTLE SPARE time to earn a good compensation without interfering with their other duties. Address LK, box 520, TIMES BRANCH OFFICE.

WANTED — MEN TO LEARN BARBER TRADE. ... for 30 days. See adv., Instruction ... SANITAS BARBER SHOP, 120 E. Fifth st.

WANTED—CABINET MAKER. TWO CABINET MAKERS with some experience making showcases; only ... need apply. 219 COMMERCIAL ST.

WANTED—MEN FOR OUTSIDE SUBSCRIPTION ... Sunset Magazine, ground floor, PACIFIC ... Bldg.

WANTED—EXPERIENCED ELECTRIC ELEVATOR ... must have a license. Apply at once. ... BROS. Ask for Mr. Foster.

WANTED—EXPERIENCED YOUNG MAN IN DELICATESSEN department. PALACE MARKET, 622 S. ...

WANTED—PLUMBER, CARPENTER OR PAINTER, ... to work in exchange for piano or player piano. ... 622 S. Broadway.

WANTED—FIRST-CLASS SALESMEN CAN FIND ... and profitable employment by calling ... 441 S. SPRING ST.

WANTED—CAN'T SECURE EMPLOYMENT? SEE ... "Instruction Course." NATIONAL ... COLLEGE, Chamber Commerce Bldg.

WANTED—I WANT ONE SALESMAN WITH AUTO ... for office; also tract office man. C. FLINT ... Chamber of Commerce Bldg.

WANTED—IF INTERESTED IN FORMING STENO... club for mutual benefit, address ... TIMES BRANCH OFFICE.

WANTED—MAN TO CLEAN AND REPAIR HATS. ... first-class experienced man. Apply 537 ... ST.

WANTED—PAINTER, ALL-AROUND MAN. ONLY ... 400 GERMAIN BLDG., 224 South ...

WANTED—MAN AND HIS WIFE TO GO ON ... ranch in Coachella Valley. Call between ... 618 O. T. JOHNSON BLDG.

WANTED—EXPERIENCED SALESMAN TO HANDLE ... Give reference and experience. ... box 389, TIMES OFFICE.

WANTED—EXPERIENCED DYE WORKS DRIVER. ... Call Friday or Saturday. ... WASHINGTON.

WANTED—A YOUNG MAN TO WORK IN MEAT ... one that can cut meat. 3119 N. MAIN.

WANTED—A GOOD HATTER. APPLY 238 ALISO ...

WANTED—... STUDENT. APPLY HAHN & ... 516 Central Bldg.

WANTED—A RANCH HAND SINGLE MAN, $30 A month and board. 218 W. FIRST ST.

WANTED—ALL-AROUND BAKER; WAGES $20 PER week. Call 136 E. SECOND ST.

WANTED— Help, Male

NOTE.—Applicants for positions are advised not to send original recommendations in answer to ads. Send duplicates only.

WANTED—
Real estate salesman to close an accumulation of live leads, 3 days old, on fastest selling subdivision on the market. Quick, big money. Call 8 o'clock this morning.
901 STORY BLDG.
Sixth and Broadway.

WANTED—RUSH. RUSH. RUSH.
MORE POSTOFFICE LETTER CARRIERS FOR LOS ANGELES. SPECIAL ENTRANCE EXAMINATION CALLED FOR AUGUST 23RD.

WANTED — IMMEDIATELY, SEVERAL STRONG, HEALTHY MEN under 40, to prepare for Los Angeles letter carriers; opportunity extra good now. Salaries very good. Immediate action necessary. See Instruction Adv. For successful coaching see MR. HOFF, 629-630 Security Bldg., 7 to 9, evening hours.

WANTED—SALESMAN
To sell the shares of a home building company that is one of the leaders in the business; stock sells fast—owners of one million dollars' worth of lands and houses; thousands of shareholders. The men behind the company are well known, successful business men; a conservatively managed, profit-earing, dividend-paying company. Don't waste your time with the new ones—we have accomplished what others promise.
212 UNION OIL BLDG.

WANTED—R.R. CLERK, EXPERIENCED IN RECEIVING department, $55; young Elliott Fischer machine operator, $50-$65; assistant credit man, department store experience, $100; collector with motorcycle, $65 and expenses; real estate listing clerk, $60 and commission; boy for bank, $25; white goods buyer, $200; bank ledger clerk, $60; bookkeeper, $75. Register at once. Other positions open before Aug. 1. MERCANTILE REFERENCE ASSN., Higgins Bldg.

WANTED—
Wanted—Live Salesmen to sell excellent subdivision western part of city. Can guarantee big money to a hustler and a worker. Call 901 STORY BLDG., 8:30 this morning and ask for Mr. Edwards.

WANTED—GOOD PAY WHILE LEARNING TRADE in United States Navy. Many different jobs open to men over 17 who show ability. Enter now for big foreign cruise, Panama Celebration, San Francisco Exposition. Get information and be examined at Navy Recruiting Station, 417 MARKET ST., San Francisco, Cal. Or write for free booklet, "Making of a Man-O' Warsman." BUREAU OF NAVIGATION, Box 225, Navy Dept., Washington, D. C.

WANTED—FOR U. S. ARMY, ABLE-BODIED UNMARRIED men between ages of 18 and 35; citizens of United States, of good character and temperate habits, who can speak, read and write the English language. For information apply to RECRUITING OFFICER, Canadian Bldg., 432 S. Main st., Los Angeles, Cal.

WANTED—MEN, WE WILL TEACH YOU A TRADE for your work; only a few months required; automobiles, electricity, plumbing, bricklaying; 6 years' experience; over 1400 workmen and $100,000 contract jobs. See ad. in "Learn Trades." UNITED CONTRACTING CO., offices 658 Pacific Electric Bldg. Shop, 234 Aliso st.

WANTED—MEN AND BOYS TO LEARN A GOOD paying trade; automobile driving, repairing, electricity, machinist, surveying; we teach what others have failed because of better facilities. Nothing worth while can be obtained for nothing. See our adv. under "Help Wanted—Learn Trades." NATIONAL SCHOOL, 2110 W. 7th st.

WANTED — THOROUGHLY EXPERIENCED, SUCCESSFUL real estate salesman, who can distinctly make good as a closer; will be given as many salesmen as he can handle; large, very successful and very busy subdivision firm. Unusually large commissions and a most liberal arrangement to competent man. Address C, box 335, TIMES BRANCH OFFICE.

WANTED—HUMMEL BROS. & CO.
Employment Agents.
Established 1891.
Largest and Best Equipped Office on the Pacific Coast.
Phones: Main 500. Home 10709.
116-118 E. Second st.

WANTED—
A LARGE CORPORATION WANTS REPRESENTATIVE SALESMEN.
We have an out-of-the-ordinary selling plan; leads furnished to capable men and good producers. Permanent position on a liberal commission basis. See
MR. GOLDSMITH or MR. WINTERFIELD,
610 Van Nuys Bldg., 7th and Spring.

WANTED — POSTOFFICE CLERKS AND LETTER CARRIERS FOR LOS ANGELES. SPECIAL ENTRANCE EXAMINATION JUST CALLED FOR AUGUST 23. Applications must be filed immediately. We want several clerks and bright young men at once to prepare for this examination; opportunity extraordinarily good; salaries were raised July 1. See Instruction Adv. Bring parent with you if possible. For successful coaching see MR. HOFF, 629-630 Security Bldg.

WANTED—
SALESMAN
for only real harbor property selling rapidly. One wishing for permanent connection with large established firm. See MR. COCHRAN, 9:30-12 m., with F. P. NEWPORT CO., 208 Central Bldg.

WANTED—TUCKER HOTEL, RESTAURANT EMPLOYMENT AGENCY, 211½ W. 2nd st. Second cook, $16; night cook, $17; waiter, country, $12; cook's helper, $12; kitchen man, beach, $10, $11; glass, silver man, $10; night porter, $35; short order man, beach, $9, fd.; pantry man, $10; dishwashers, $10, $11. Call TUCKER'S.

WANTED—WE HAVE EXCELLENT OPENING FOR HIGH-CLASS HOUSE AND LOT SALESMAN. ONE KNOWING WILSHIRE VALUES PREFERRED; ONLY LIVE WIRES WITH SUCCESSFUL RECORDS NEED APPLY. MUST HAVE MACHINE. SEE MR. BOVARD, ROBERT MARSH & CO., 215-24 TRUST & SAVINGS BLDG.

WANTED—WE ARE AN ESTABLISHED REAL ESTATE FIRM AND WANT A LIVE EXCHANGE MAN TO HANDLE OUR EXCHANGE BUSINESS. NONE BUT HUSTLERS NEED APPLY. COMMISSION BASIS. ADDRESS D, BOX 328, TIMES BRANCH OFFICE.

WANTED—VACANCY ON HIGH CLASS SUBSCRIPTION proposition is open to a good, clean-cut, ACTIVE salesman. SALARY $20 per week to start and more according to results produced. Permanent position to right man. Address K, box 250, TIMES OFFICE.

WANTED — HUSTLER FOR APARTMENT AND rooming-house business, we handle nothing else; will assist in every way to getting prospects and closing deals; have new scheme to get the business. APARTMENT REALTY CO., 1105 Hollingsworth Bldg.

WANTED—COUNTER MEN, DAIRY LUNCH; BUTLER private family, $50, found; house man, $35, meals; second cook, small place; cook's helper, $12; waiters, bus boys, porters, and all kinds kitchen help. SMITH'S EMPLOYMENT AGENCY, 505½ S. Main.

WANTED—A FIRST-CLASS STATIONERY SALESMAN to take charge of a large retail engraving and stationery department; must be able to handle fine trade and obtain results. No others need apply. Liberal salary to right man. Applications confidential. Address M, box 200, TIMES OFFICE.

WANTED—MAN WITH FAMILY TO TAKE CARE of my place, including fine saddle horse; will give 4-room rough gardener's house, with some furniture, and $30 per month; can have chickens and vegetables; inside city. Address C, box 482, TIMES BRANCH OFFICE.

WANTED — ELECTRICAL ENGINEER, MUST BE capable of operating reverse street car controller and double drum hoist, on drag line scraper. ATLAS SAND AND GRAVEL PIT CO., Ave. 45 and Arroyo Seco.

WANTED—ASSISTANT CREDIT MAN, MUST HAVE department store or retail dry goods experience, $100 up. A1 future. Only men with first-class references need apply. MR. D'AULE, 303 Higgins Bldg.

WANTED—YOUNG SINGLE MEN AS COMMISSARY clerks, R.R. construction work in California and Arizona. Must speak Spanish. Give full references and state age. Address LL, box 490, TIMES BRANCH OFFICE.

WANTED—BEST OPPORTUNITY ON COAST FOR circulation premium or book men to make big money during summer. Investigate this. See PACKARD before 10 a.m. or after 4 p.m. daily, 3rd floor, New Times Bldg.

WANTED—PACE SETTER, CAPABLE OF CLOSING home proposition; assured future to live man. R. S. PACKARD, call after 4 p.m., New Times Bldg., 3rd floor.

WANTED—LIVE MAN TO SHOW PROPERTY. Previous experience unnecessary. Can make $100 to $300 per month. Good opportunity for steady man. Call at once. 645 S. SPRING ST.

WANTED — YOUNG MAN ABOUT 18, OFFICE large wholesale house. Must write plainly. Excellent opportunity for advancement. Address C, box 468, TIMES BRANCH OFFICE.

WANTED—YOUNG MAN, ABOUT 19, STOCK DEPARTMENT, wholesale hardware house; good chance to learn the business and advance. Address C, box 598, TIMES BRANCH OFFICE.

WANTED—AT ONCE, SEVERAL LIVE-WIRE EXPERIENCED solicitors for getting accounts for collection agency. Money for hustlers. Call early. 810 SAN FERNANDO BLDG. Leskin.

WANTED—MAN TO BACH AND DO GENERAL work on four-acre place. Apply in person or by letter to PERKINS, Baldwin Park, Cal. (On Covina electric line.)

WANTED—FIRST-CLASS MANUFACTURING JEWELER. Apply to WOOD JEWELRY CO., 640 South Broadway.

WANTED — BOOK-KEEPER-STENOGRAPHER, AT once, good place for right party. Address XL, box 487, TIMES BRANCH OFFICE.

WANTED—STRONG YOUNG MAN TO RUN A PAPER cutter; steady position and good opportunity for right party. PACIFIC COAST SALESBOOK CO., College and San Fernando.

WANTED—COMPETENT MANAGER, STOCK-BOND department, references. CLARK TRUSTEE, 232 Story Bldg.

WANTED — STENOGRAPHER, BOOK-KEEPER, must be experienced and accurate, $80. Address J. K., box 528, TIMES BRANCH OFFICE.

WANTED—HIGH-CLASS REAL ESTATE SALESMAN for new close-in subdivision; best proposition in the city for right person. References required. Address ZZ, box 312, TIMES BRANCH OFFICE.

WANTED—NIGHT CLERK FOR 7 HOURS AT night, $25, room; elevator boys, bus boys, positions coming in all the time. HARKNESS & HUNTER, 224 S. Spring. Room 407.

WANTED—FIRST CLASS AUTO TRIMMER. MUST be a good top man. AUTO SHEET METAL WORKS, 2002 S. Main.

WANTED—EXPERIENCED SOLICITOR, GOOD ADDRESS by high-class collection company. Call after 9:30. 730 L. A. INVESTMENT BLDG.

WANTED—6 FIRST CLASS FORM CARPENTERS. Apply 822 S. BROADWAY. Appear with tools, ready for work at 7 a.m.

WANTED—A FIRST-CLASS MEAT CUTTER AT Newport Beach. J. NEURS, Newport Beach, 1323.

WANTED—A FIRST CLASS SIGN PAINTER. CALL at 732 S. LOS ANGELES ST. Good wages.

WANTED—4 CEMENT FINISHERS, WAGES $3.50 per day, good long job. Call 124 E. SECOND ST.

WANTED—COUPLE OF GOOD RANCH HANDS. Address M, box 182, TIMES OFFICE.

WANTED— Help, Male and Female. (Investment Required.)

WANTED—FINE OPENING FOR PRACTICAL, energetic man to take full charge of realty department of large corporation specializing in business properties and composed of business men of responsibility and highest integrity and standing, which has made money from the start and has plenty of profitable business in sight. It is the hustler and worker who can make good in the face of keen competition that will find this a great opportunity to make a permanent and profitable position. The investment need not be large as the right man is of greater importance than the amount invested, but while some investment will be required, this will be fully secured, earn good dividends and be returned in full, should either side be dissatisfied after fair trial.
Will pay salary, operating expenses and liberal share of profits of department. All replies will be held in strict confidence. Address C, box 429, TIMES BRANCH OFFICE.

WANTED—SPLENDID OPENING WITH LIVE CORPORATION, for man of good business ability to act in official capacity and go on board of directors. Good salary to the right party. Small investment required. Address C, box 486, TIMES BRANCH OFFICE.

WANTED—ENERGETIC, RELIABLE OFFICE MAN, or a high-class specialty salesman; investment $500; money secured; good salary and share of profits; will bear rigid investigation. ELECTRIC SIGN MFG., 424 W. Sixth st.

WANTED—HERE IS YOUR CHANCE FOR A LEGITIMATE investment of $150 or $500; biggest profits, quick returns; investment returned. Address L, box 130, TIMES OFFICE.

WANTED—YOUNG MAN FOR ALFALFA RANCH, must have some money and good references. See MR. NORDIN, 342 S. Broadway, 2nd floor.

WANTED— Help, Female.

WANTED—A YOUNG LADY IN POSSESSION OF a diploma to teach; wanted for instructor for a girl of 13 in a country home; prefer one who has some knowledge of piano and favors science. In reply state salary and references. Address K, box 210, TIMES OFFICE.

WANTED—DICTAPHONE OPERATOR AND STENOGRAPHER, $65; capable stenographer, $60; P B X operator, $45; head waitress, $65; girl, dentist office assistance, $40, $50; stenographer, temporary, $65; Underwood stenographer, $50; bill clerk. MERCANTILE REFERENCE ASSOCIATION, Higgins Bldg.

WANTED—EXPERIENCED AND REFINED CHILD'S nurse (child 2½ years old) or nursery governess. Must be thoroughly experienced in care of children and have high class references, otherwise please do not answer. Good home and good wages to proper party. Apply 626 KINGSLEY DRIVE. Phone 56596.

WANTED—DICTAPHONE OPERATOR, RAPID TYPIST, no shorthand. Salary $65. STENOGRAPHERS & BOOK-KEEPERS TO REGISTER FOR POSITIONS. Experience and good personality essential. PACIFIC AUDIT & SYSTEM CO., 608 Fay Bldg.

WANTED—SEVEN LADIES. BEAUTY CULTURE pays big, learn right. FLORENTINE HAIRDRESSING COLLEGE, World's Largest, 227 Mercantile Place, near Broadway. "Florentine." See "Instruction Course."

WANTED—CULTURED TEACHER OF GOOD PERSONAL appearance and reference for position in educational work. For personal appointment telephone ROOM 412, Hotel Lankershim, between 8:30 and 1 today.

WANTED — GIRL STENOGRAPHER, MUST BE quick and accurate at figures and write good hand. Neat appearance and references required. Good chance for advancement. Address A, box 325, TIMES BRANCH OFFICE.

WANTED—EDUCATED LADY FOR SPECIAL WORK. Permanent position, $1000 a year. Begin August 5. Apply now, giving age, experience in business and references. Address L, box 210, TIMES OFFICE.

WANTED—NEAT, HEALTHY WOMAN ABOUT 40 for general housework, family of 2 adults and infant, wages $25; congenial home and pleasant surroundings. PHONE 57856.

WANTED—A COMPETENT, AGREEABLE YOUNG woman for general housework in family of four in Hollywood. Car fare paid for interview. Home 57463. 7024 HAWTHORNE AVE.

WANTED—3 EXPERIENCED LADY SOLICITORS for best selling proposition on the market. Big commission. Call 845 S. OLIVE, between 9 and 10, ready for work.

WANTED—THE LIGHTEST OF ASSISTANCE IN exchange for room and all home privileges; splendid chance for refined woman with only small income and not very strong. 1520 W. 16TH ST.

WANTED—ONE OR TWO GOOD SALESLADIES TO sell lots in a wide awake subdivision in southwest part of Los Angeles. CHARLES A. WOLFE, 1021 Central Bldg. F1888.

WANTED—SHORTHAND, BOOK-KEEPING STUDENTS. See advertisement "Instruction Course." NATIONAL BUSINESS COLLEGE, Chamber of Commerce Bldg.

WANTED—WOMAN TO INTEREST HER FRIENDS in lots in new subdivision. Very liberal proposition. Address ZZ, box 306, TIMES BRANCH OFFICE.

WANTED—ONE SHIRT BODY IRONER, 1 COAT body ironer, piece work; 1 neck bander; 1 collar starcher, 1 to iron collars. NEW METHOD LAUNDRY, 401 E. Sixth st.

WANTED—GIRL OR MIDDLE-AGED WOMAN IN small private family, good home for the right party. Apply 1306 STRATFORD AVE., South Pasadena.

WANTED—WOMEN WHO HAVE A LITTLE SPARE time to earn a good compensation without interference with their other duties. Address LK, box 520, TIMES BRANCH OFFICE.

WANTED—A THOROUGH GENERAL OFFICE ASSISTANT and stenographer. Must have retail dry good experience. Address K, box 265, TIMES OFFICE.

WANTED—A YOUNG LADY PIANIST FOR VAUDEVILLE. Apply in person, 1138 MISSION ST., South Pasadena. Take South Pasadena car, get off at Fremont. Apply between 9 a.m. and 4 p.m.

WANTED—HOUSEMAIDS, COOKS, CHAMBERMAIDS, waitresses, etc. Call the SQUARE DEAL EMPLOYMENT BUREAU, American Bank Bldg., Second and Spring.

WANTED—RIGHT NOW, LADY BOOK-KEEPER and stenographer, experienced in ladies' suits and millinery. ACCOUNTING EXPERTS CO., 1118 Van Nuys Bldg. F1476 and Main 8510.

WANTED—YOUNG LADY OF NEAT APPEARANCE and good address, pleasant work and good pay; apply in person between 5 and 6 any day this week. Or write W. H. BRANCKLETT, 544 W. 46th Place.

WANTED—NEAT, WILLING GIRL FOR GENERAL housework, assist with 2-year-old child, some washing, small family. Call 1304 ECHO PARK AVE. Echo Park Garage.

WANTED—
SALESLADIES
experienced in hosiery and underwear department. Apply SCHAPER DRY GOODS, 7th and Hill.

WANTED—GIRL OR WOMAN TO DO GENERAL housework and plain cooking without laundry, $25 per month. MRS. C. H. CRILEY, 1621 Ingraham st. 54548, Wilshire 2950.

WANTED—2 EXPERIENCED SEAMSTRESSES FOR alterations and repairing of ladies' garments. Apply BERLIN DYE WORKS, 814 E. Washington street.

WANTED—REFINED LADY TO ASSIST IN LIGHT housework in exchange for room and board. VERMONT 2691.

WANTED—PEOPLE TO KNOW YOU CAN GET THE work you are looking for at HARKNESS & HUNTER, 224 S. Spring. Room 407.

WANTED—A LADY TO PLAY PIANO AT A SUMMER resort. Address M, box 171, TIMES OFFICE.

WANTED—YOUNG LADY STENOGRAPHER IN LAW office, permanent position. Call between 10 and 12 in the forenoon. 407 SECURITY BLDG.

WANTED—GOOD GIRL FOR GENERAL HOUSEWORK in family of 2 ladies; wages $30. 1222 S. BONNIE BRAE. Phone 51221.

WANTED—A YOUNG LADY TO ATTEND TO THE outside work of an office. Address C, box 569, TIMES BRANCH OFFICE.

WANTED—GIRL FOR GENERAL HOUSEWORK and to assist with baby. 905 HARVARD BLVD. Phone 55374.

WANTED—THOROUGHLY EXPERIENCED BUNDLE wrappers and cashiers. Apply at once. JACOBY BROS.

WANTED—A STENOGRAPHER FOR LIGHT WORK in a real estate office. Underwood typewriter. Salary $6. Apply at 9:30 a.m., 320 STORY BLDG.

WANTED—A FIRST CLASS STARCH IRONER. Apply at LAWRENCE HAND LAUNDRY, 734 E. 15TH.

WANTED—MIDDLE AGED OR ELDERLY LADY to assist with general housework. 831 GRAND VIEW AVE. Home Phone 557270.

WANTED—A WOMAN FOR GENERAL HOUSEWORK. Only 4 in family. Wages $7.50 per week. Apply 2483 S. GRAND AVE.

WANTED—MIDDLE AGED OR ELDERLY LADY for light housekeeping and taking care of baby. Small wages. Apply 1462 E. 42ND.

WANTED—WOMAN TO TAKE CARE OF CHILD 1½ years old and do part of the second work. Call 357 S. HOBART BLVD.

WANTED — FIRST CLASS BUTTON HOLE MAKER and coat finisher. Apply Room 49, 432 S. MAIN ST.

WANTED—YOUNG SALESLADIES FOR SATURDAYS only. Apply F. W. WOOLWORTH, 118 N. Spring.

WANTED—TEACHERS, CALIFORNIA, ARIZONA AND Nevada; several good openings. PACIFIC TEACHERS' AGENCY, 531 Mason Bldg.

WANTED — AT ONCE, HIGH-CLASS DEMONSTRATOR. One who can sell goods. A. CORENSON, 619½ S. Broadway.

WANTED—LADIES FOR OUTSIDE SUBSCRIPTION work. SUNSET MAGAZINE, ground floor, Pacific Electric Bldg.

WANTED—YOUNG GIRL TO ASSIST WITH LIGHT housework; good home to right party; wages $10 per month. Phone 599966.

WANTED — HIGH-CLASS WOMAN SOLICITOR, very agreeable work; big money for the right party. Address E, box 212, TIMES OFFICE.

WANTED—STENOGRAPHER WHO HAS HAD SOME EXPERIENCE IN KEEPING ACCOUNTS. WORK VERY LIGHT. 732 UNION OIL BLDG.

WANTED — MIDDLE-AGED WOMAN TO ASSIST with housework. Laundry sent out. 153 S. NORTON. Home 568707.

WANTED—EXPERIENCED BODY IRONER, CORONADO. Apply CORONADO AGENCY, 334 S. Spring.

WANTED—GIRL WITH REFERENCES FOR GENERAL housework, family of 3 adults; no washing. 206 W. SANTA BARBARA AVE.

WANTED—A NICE, ELDERLY LADY FOR A LIGHT position. Call 9 to 10 or 4 to 5. 748 W. SEVENTH ST.

WANTED—GIRL TO WORK IN SUIT CASE FACTORY, $5 at start. 350-360 S. LOS ANGELES ST.

WANTED—GIRL FOR LIGHT HOUSEWORK. 1222 S. HILL.

WANTED—GIRL FOR HOUSEWORK, 3 IN FAMILY, no cooking. 1320 W. 9TH.

WANTED—GOOD HAND SEWERS TO MAKE guimps and neckwear. Apply 813 S. HILL.

WANTED—CHOCOLATE DIPPER. WESTERN WHOLESALE CANDY CO., 1840 E. 1st st.

WANTED— Help, Female.

NOTE.—Applicants for positions are advised not to send original recommendations in answer to ads. Send duplicates only.

WANTED—
YOUNG WOMEN
desiring
PERMANENT POSITIONS
as
TELEPHONE OPERATORS.
SALARY PAID WHILE LEARNING,
and
RAPIDLY INCREASED,
as work becomes efficient.
The Work is
QUIET and SECLUDED.
EXCEPTIONAL OPPORTUNITIES FOR ADVANCEMENT.
Employment Office Open,
8:30 a.m. to 5:30 p.m.
THE PACIFIC TELEPHONE AND TELEGRAPH CO.,
Sixth Floor Eshman Bldg.,
321 W. Seventh st.

WANTED—EXPERIENCED CASHIERS AND WRAPPERS. Apply before 10:30. Superintendent, BULLOCK'S.

WANTED—A GENERAL STENOGRAPHER FOR SMITH-PREMIER. ONE WHO DOES NOT USE TOUCH SYSTEM. MUST BE NEAT IN APPEARANCE, ABLE TO TAKE DICTATION REASONABLY FAST AND READ NOTES ACCURATELY; CONGENIAL SURROUNDINGS, SALARY $50 PER MO. APPLY LAIRD-SAUNDERS STENOGRAPHIC CO., 308 LAUGHLIN BLDG.

WANTED—COOK, SMALL PLACE, CITY, $35; young second girl, same place, $20; girl for general house work, 2 in family, city, $40; another, 2 in family, city, no laundry, $40; upstairs girl, to assist with child, $20; general house girl, beach, $35; employer in office today; another, plain place, close in, $30; many other attractive places, $20 to $40; maid for apartment-house, $9; girl for mixed work, mountain resort, $25; pastry cook's helper, no Sunday, $7 to $8; butler, $50. HENDERSON EMPLOYMENT OFFICE, 313 W. 3rd st.

WANTED—TUCKERS' HOTEL RESTAURANT EMPLOYMENT Agency, 211½ W. Second st. Working hotel housekeeper, $40; cook, institution, $40; camp cook, resort, $40; ranch cook, $35; cook, country hotel, $35, easy. Pastry helper, $12; two women mixed work, camp, $25; girl, work on coat machine, $6; waitress, camp, $25; waitresses, $7, $8, $9; expert confectionery clerks, $9 start; serving girls, $8, $7; housegirls, Oxnard and Fullerton, $30, etc. Call TUCKER.

WANTED—WILL GIVE A GOOD HOME TO YOUNG girl or young lady willing to assist with light housework and act as companion; will treat party same as own daughter in way of clothes and a good home. Address MR. AND MRS. GEORGE A. ARNOLD, box 84, Hermosa Beach, in care of the Review office.

WANTED—A FIRST CLASS STATIONERY SALESLADY to take charge of a large retail engraving and stationery department. Must be able to handle fine trade and obtain results. No others need apply. Liberal salary to right party. Applications confidential. Address M, box 239, TIMES OFFICE.

WANTED—COOK, INSTITUTION, CITY; GIRL, ASSIST soda fountain, $7; kitchen woman, summer resort, $25 found; serving girls, cafeteria, $7 and $8; also girls learn serving; janitor and wife, rooming house; general housework, $25 to $35. SMITH'S EMPLOYMENT AGENCY, 505½ S. Main.

WANTED—I WANT TO MEET A PERSON about 50 years old, with white hair, who has neither facial blemishes or wrinkles. Can give to such party very pleasant and lucrative employment. Answers will be treated confidentially. Address C, box 522, TIMES BRANCH OFFICE.

WANTED—EXPERIENCED YOUNG LADY TELEPHONE exchange operator and clerical assistant for institution, salary $30, room and board. Experienced young lady stenographer for real estate office, salary $12 per week. Apply EDUCATIONAL EXPERT CO., 301 Fay Bldg.

WANTED—GIRL LIVING WITH PARENT, INTELLIGENT, one that is little familiar with typewriting preferred, in professional office, $6 to start. Chance for advancement. Give telephone number. Address M, box 235, TIMES OFFICE.

WANTED—STENOGRAPHER. MUST BE RAPID and accurate and have had good general stenographic experience. $65 to start. Also good phonograph operator, $65. Apply COMPANY OF PUBLIC STENOGRAPHERS, 328 H. W. Hellman.

WANTED—WOMAN FOR GENERAL HOUSEWORK, family of 3, mile from Orange. Phone MAIN 6202.

WANTED— Help, Male and Female.

WANTED — DEMONSTRATORS AND CANVASSERS for a new proposition to be placed on the market this week, with wide advertising campaign; efficient men and women only. Apply at factory office, between 10 and 12 a.m. O-SHU-CO COMPANY, 937 to 943 S. Los Angeles st.

WANTED—A LIVE COUPON SOLICITOR; EXTRAORDINARY value; something everybody wants; absolutely a new composition; references required; $3 to $5 a day easily made. For interview, address P. O. BOX 946, Los Angeles.

WANTED—50 MEN AND WOMEN AS COUPON SOLICITORS, absolutely new, something everybody wants; $5 to $10 a day easily made; See MR. PAUL THOMPSON, between 9 and 12 a.m., at All Night and Day Dentists, Seventh and Hill sts.

WANTED—REFINED PERSONS, ANY AGE, EVERYWHERE. Good wages. Just to advertise LACKO, the enemy to FLIES, DUST, etc. "LACKO," 236 South Los Angeles st.

WANTED— Help, Male and Female. (To Learn Trades.)

WANTED—NATIONAL SCHOOL OF ENGINEERING, 2110 W. 7th. Established 1905. The best practical mechanical school in Southern California. We teach driving, repairing and overhauling of all makes of automobiles. All work done under supervision of expert instructors. Courses in electricity and surveying, both theoretical and practical. Positions furnished to graduates. Places to work for room and board after school hours. Get free catalogue.

WANTED—AMBITIOUS WORKMEN TO INVESTIGATE our system of teaching trades; the profits from work while learning pay for trade of electricity, automobiles, plumbing. Only few months required. Actual contract work. Not school toys. Get free catalogue. UNITED TRADE SCHOOL CONTRACTING CO., 658 Pacific Electric Bldg.

WANTED — LEARN BEAUTY CULTURE, HAIR manufacturing. Student wanted. LEADER COLLEGE OF HAIR DRESSING, 228 Mercantile Place. MRS. HARRIS.

WANTED—MEN AND BOYS, LEARN THE BARBER trade; steady employment; earn wages while learning. SANITAS BARBER SHOP, 120 E. 5th st.

WANTED—BARBER TRADE TAUGHT; SPECIAL INDUCEMENTS. Call at 125 E. 2ND ST. MAIN 465.

WANTED—LEARN THE BARBER TRADE FREE. 119 E. FIRST ST.

WANTED— Help, Male and Female. (Instruction Courses.)

WANTED — SHORTHAND, BOOK-KEEPING STUDENTS; positions furnished. Enroll today. NATIONAL BUSINESS COLLEGE, Chamber of Commerce.

WANTED — RAGTIME PIANO PLAYING TAUGHT in 20 lessons. Write for free book. CHRISTENSEN SCHOOL OF POPULAR MUSIC, 23 Walker Bldg. Main 2176; F5793.

WANTED—BEAUTY CULTURE PAYS BIG; LEARN right, "FLORENTINE," 227 Mercantile Place, near Broadway.

WANTED—MAKE MONEY WRITING SHORT STORIES. Big pay. Send for free booklet tells how. UNITED PRESS SYNDICATE, D24, San Francisco.

WANTED—LADIES WHO WISH TO TRAVEL AND make money easily; experience not necessary. Call 141½ N. BROADWAY, room 7. See E. Hilliard.

WANTED—YOUNG MEN AND MIDDLE AGED TO 40 years to prepare for government position. See MR. HOFF, 629 Security Bldg.

WANTED — U. S. GOVERNMENT JOBS OPEN, write for list. FRANKLIN INSTITUTE, Dept. 13, F, Rochester, N. Y.

WANTED—SALESMEN— Agents, Solicitors.

WANTED—HIGH GRADE AUTOMOBILE SALESMAN to sell Lincoln light delivery trucks on commission basis. Very liberal terms made to purchasers. Will allow good commission to capable salesman.
VANCE-CANAVAN MOTOR CO.,
1122 South Olive st.

WANTED—TWO LIVE MEN TO SELL STOCK IN a large manufacturing proposition. Ready market for product. Representative men on the board. Good commission to right man. Restricted territory. For interview call on E. L. KORNFELD, 600 Van Nuys Bldg.

WANTED — DEMONSTRATORS AND CANVASSERS for a new proposition to be placed on the market this week, with wide advertising campaign; efficient men and women only; apply at factory office, between 10 and 12 a.m. O-SHU-CO COMPANY, 937 to 943 S. Los Angeles st.

WANTED—LAUNDRY DRIVER, ROUTE ALREADY established, hustler, business getter, neat in appearance and courteous to customers. Salary and commission. Cash bond required, otherwise do not apply. LEADER LAUNDRY CO., Third and Elena ave., Venice.

WANTED—AGENTS, I HAVE NEW LEADER. BIG profits earned quickly. Write for free sample, and new summer catalogue. ANTONE FINK, box 225, Redding, Cal.

WANTED — FIRST-CLASS EXPERIENCED STOCK salesmen, rapid seller; attractive demonstration; liberal compensation. Call 1 to 3 p.m., 333 SECURITY BLDG.

WANTED — AN EXPERIENCED SALESMAN TO handle an A1 stock proposition. 935 SECURITY BLDG.

WANTED—AGENTS, CHRISTMAS CARDS, ANYONE. Sample book free. Large profits. CHIPCHASE, "Carden," Darlington, England.

WANTED—LIVE SOLICITORS, BIG PROFIT, QUICK seller. 212 N. ROSEMONT AVE. W. Temple st. car. Male or female. Apply between 10 and 5.

WANTED—GOOD LIVE STOCK SALESMEN. Liberal commission. Fine proposition. SALES MANAGER, 645 South Spring.

WANTED—SALESMEN— Agents, Solicitors.

WANTED—$20 TO $30 PER WEEK FOR FINE traveling situation and all expenses guaranteed, by large responsible eastern manufacturing company. Can work in United States and Canada. Must be able to qualify and furnish good references. Men or women with ordinary ability offered this salaried position, with chance of promotion. Also salaries offered good selling agents. 332-333 I. W. HELLMAN BLDG. Ellsworth, special representative.

WANTED—STOCK SALESMEN IN A FIRST-CLASS commercial proposition now successfully operating. Address K, box 48, TIMES OFFICE.

WANTED— Situations, Male.

WANTED—POSITION AS SALESMAN WITH ESTABLISHED concern or branch. Want an opportunity to build up a trade and a future. Age 34, New Yorker, good appearance, extensive experience, also as sales-manager luxury line that I want to get out of. No real estate, stocks, bonds or insurance. Address, Sticker, M, box 265, TIMES OFFICE.

WANTED—OFFICE MAN. HAVE HAD SEVERAL years experience as stenographer, book-keeper, cost accountant, understand office economy and systematizing. Have been buyer for larger investment company and am acquainted with values and local houses. Age 28, married. Address M, box 185, TIMES OFFICE.

WANTED — CHAUFFEUR FIRST-CLASS, WANTS position where a steady careful driver will be appreciated, five years driving and repairing, strictly temperate, willing to do other work, references. Address C, box 575, TIMES BRANCH OFFICE.

WANTED—BOOK-KEEPER OF 4 YEARS EXPERIENCE, local references, desires permanent position, 25 years of age, married. Will work for $65, $75 if promising future. Grant me an interview. Address R, box 521, TIMES BRANCH OFFICE.

WANTED — CHAUFFEUR, AGED 31, FAMILIAR with high grade cars, competent; also to assume entire charge of estate; wants permanent position; good local references. B. F. HORTON, 160 N. Beaudry, city.

WANTED — NEAT APPEARING YOUNG MAN OF good education desires position as chauffeur, with private family; 4 years driving of high-priced cars in New York; can furnish A1 city references. Address M, box 120, TIMES.

WANTED—SITUATION BY YOUNG GENTLEMAN IN a cleaning and pressing parlor. Have had some experience and would like a permanent job with the right firm. Address M, box 142, TIMES OFFICE.

WANTED—POSITION, BY YOUNG BUSINESS MAN, experienced accountant and systematizer; can revise and improve accounting systems. Excellent references and surety bond. Address M, box 273, TIMES OFFICE.

WANTED—SITUATION. CHAUFFEUR, ANY CAR, thoroughly experienced in repairing and city, neat, age 28, white; salary $75 per month; reference furnished. GEO. TURRELL, 810 Francisco st. Phone Broadway 5520.

WANTED—YOUNG CLERICAL MAN, AGE 20, DESIRES position in any line of business; backed by 4 years' experience and A-1 references. Phone Main 4740. WILES.

WANTED—CHAUFFEUR AND MECHANIC DESIRES a good position, city or country. Local references. Address C, box 523, TIMES BRANCH OFFICE.

WANTED—POSITION, BY SINGLE MIDDLE AGED man; can drive and care for auto, do gardening and general work on a private place. City reference. Address M, box 262, TIMES OFFICE.

WANTED—POSITION BY EXPERIENCED MECHANICAL draftsman, engines, refrigeration, mining and power plant design. JOHN BENDEL, 68 Riverside ave., Long Beach, Cal.

WANTED—POSITION BY YOUNG CHINESE BEFORE school, Los Angeles, city, we work garden and house after school. KWONG LEU, P.O. box 1627, city.

WANTED—BOOKKEEPER AND STENOGRAPHER. Am O. K. in every respect, local references, salary reasonable to start. Address B, box 528, TIMES BRANCH OFFICE.

WANTED—BY RELIABLE PARTY, POSITION AS driver capable of taking care of machine; am married and temperate. Address M, box 208, TIMES OFFICE.

WANTED — YOUNG MAN, EASTERNER, WANTS work, understands book-keeping and stenography; three years' experience in general office. Address K, box 297, TIMES OFFICE.

WANTED—GARDENER, EXPERT IN ALL branches, handy with tools, strong, good worker, desires position. Address C, box 586, TIMES BRANCH OFFICE.

WANTED—RETAIL MEAT CUTTER WITH GROCERY experience, would like position good house, best of references. Address M, box 209, TIMES OFFICE.

WANTED—SITUATION, RANCH FOREMAN, EXPERIENCED alfalfa, grain, stock, etc.; married; A-1 references. Address C, box 313, TIMES BRANCH OFFICE.

WANTED—BY CHAUFFEUR, COMPETENT, RELIABLE, sober, 6 years' experience, 30 years old; 2 years' city, driving high-power cars. Address M, box 150, TIMES OFFICE.

WANTED—POSITION ON RANCH BY SINGLE man, experienced and capable of taking charge; handy with tools and machinery. S. M. KLEIN, 424 Temple. Phone Broadway 4493.

WANTED—SITUATION BY FIRST-CLASS CARPENTER, experienced in house building bench and cabinet work, by day or contract, city or country. Address K, box 259, TIMES OFFICE.

WANTED—CAMP OR RANCH COOK WANTS A JOB, 10 or 12 men; experience and references. C. M. SANDREY, Ross House, San Julian st.

WANTED—POSITION AS CHAUFFEUR BY YOUNG man with 5 years' garage experience in Eastern Kansas; careful driver and total abstainer. Address M, box 138, TIMES OFFICE.

WANTED—STRICTLY SOBER RELIABLE MAN with 2 years' experience, wants position as night clerk in rooming or apartment-house. A. H. HAGEN, 521 San Julian.

WANTED—COMPETENT GARDENER, FIRST-CLASS local references, seeks engagement. Address C, box 570, TIMES BRANCH OFFICE.

WANTED—CUTTER AND FITTER IN LADIES' tailoring, with good references. Address K, box ..., TIMES OFFICE.

WANTED—POSITION AS CHAUFFEUR, EXPERIENCED, can give references. Call 135 LOCUST AVE., Long Beach. Phone Home 885.

WANTED—YOUNG JAPANESE DESIRES POSITION as a chauffeur. Speaks English well. HERBERT, 106 Hewitt st. Phone Main 4110; F2382.

WANTED — JAPANESE, EXPERIENCED COOK, wishes situation, reliable and competent; references. 413 W. 7TH ST. 64233, Main 8048.

WANTED—OFFICE MAN, YOUNG, GOOD ADDRESS, system and dictation, well qualified; reasonable salary. Phone BOYLE 2239.

WANTED—FIRST-CLASS CYLINDER AND PLATEN pressman wants a position. E. S. SHIELDS, 310 N. Hill st.

WANTED—RELIABLE MAN DESIRES DAY WORK in or outside house, city references. JOHN ERICSON, 136 W. Pico st.

WANTED—A JAPANESE WANTS JOB, EITHER AS gardener or as apartment janitor; first class as gardener. SETSU, 640 S. Los Angeles st.

WANTED—YOUNG MAN, GERMAN, AGE 24, wants work of any kind. ALBERT RICHTER, 733 Central ave.

WANTED—A MAN WANTS A POSITION ON A ranch where home life is above wages. Address M, box 258, TIMES OFFICE.

WANTED—CARPENTER HELPING JOB, YOUNG man of 24. FRANK MURRY, 506½ N. Coronado. Wilshire 2561.

WANTED—CARPENTER WANTS WORK OF ANY kind. PHONE 77154.

WANTED—JOB AS NIGHT WATCHMAN. 2648 LOOSEMORE ST.

WANTED—POSITION, BY CHINESE SCHOOL BOY, work in small family. Address 840 ALISO ST.

WANTED—A JAPANESE WANTS ANY KIND OF work before noon. Phone SOUTH 2168.

EMPLOYMENT Agencies.

WANTED — JAPANESE CENTRAL EMPLOYMENT Agency. All kinds of Japanese help promptly furnished; house and window cleaning department. Phones—Main 2924; 62925; 124½ EAST THIRD ST.

WANTED—
ITO'S JAPANESE EMPLOYMENT OFFICE.
All kinds of competent help.
Main 8048. 413 W. Seventh st. F4233.

WANTED—THE EAGLE,
Japanese Employment Agency.
House cleaning and all kinds helpers. 739 S. OLIVE. Phones A3573; Main 8316.

WANTED—FOR FIRST-CLASS HELP, CALL UP THE SQUARE DEAL EMPLOYMENT BUREAU, 2nd and Spring. American Bank Bldg.

WANTED— Situations, Female.

WANTED—BY NEAT, RELIABLE WOMAN, LIGHT housework in small family adults; no washing; wages $18. Address C, box 544, TIMES BRANCH OFFICE.

WANTED—NICE COLORED GIRL FOR HOUSEWORK, good cook, in or out city. BROADWAY 1500.

WANTED—CALIFORNIA NORMAL GRADUATE wishes position as visiting governess; piano; best references. 417 S. GRIFFIN AVE.

WANTED—POSITION BY FIRST-CLASS UPSTAIRS girl; highest city references, $35, $40. Telephone A5118. A. D., 245 S. GRAND.

WANTED—FINE LAUNDRY TO DO AT HOME BY reliable, much experienced party. Phone BROADWAY 4452, 20805.

WANTED—EXPERIENCED STENOGRAPHER DESIRES position; A-1 local references. Phone MAIN 4762.

WANTED—RELIABLE WOMAN WISHES WORK BY the day, $1.00. Address M, box 171, TIMES OFFICE.

WANTED—EXPERIENCED GIRL WISHES SITUATION; can wait on table, chamberwork and sewing. Address Box 92, TIMES OFFICE, Pasadena.

WANTED—POSITION AS WORKING HOUSEKEEPER in the country or small town. Address C, box 393, TIMES BRANCH OFFICE.

WANTED—POSITION AS CASHIER, CAN FURNISH good references. Address M, box 126, TIMES OFFICE.

WANTED—HOUSE CLEANING, WINDOW WASHING and hardwood floors waxed. SOUTH 7225, HOME 20801.

WANTED—COLORED GIRL WOULD LIKE POSITION doing light housework and assisting cook. Phone SOUTH 1432.

WANTED—BY EXPERIENCED DRESSMAKER, TO take work home. HOME F4929.

WANTED—CHAMBERMAID WORK FOR ONE-half day. Call up B. 6507.

WANTED—COLORED GIRL, 16, WISHES TO ASSIST with general house work. Call BOYLE 2827.

WANTED—HOUSEWORK BY DAY. CALL SOUTH 1272.

WANTED—COLORED GIRL WANTS COOKING, EXPERIENCED, or day's work. MAIN 6395.

WANTED—DAY WORK OF ANY KIND BY COMPETENT colored girl. Call F4794.

WANTED — FIRST-CLASS DRESSMAKER DESIRES family engagements, $2.25. PHONE 24588.

WANTED — FIRST-CLASS LAUNDRESS WANTS washing to take home. Phone MAIN 1848.

WANTED— Situations, Female.

WANTED—SITUATION AS COMPANION AND ASSISTANT with light house work, good home and fair wages, by young lady. Good references. Address M, box 125, TIMES OFFICE.

WANTED—POSITION AS HOUSEKEEPER IN large apartment house. Services free until satisfaction guaranteed. Phone Wilshire 3173, or address C, box 524, TIMES BRANCH OFFICE.

WANTED—GRADUATE NURSE, BEST REFERENCES, care of children or invalid, 25 cents an hour. Also gives massage. MRS. CASTRO, Home 53938.

WANTED—BOOK-KEEPER WITH WHOLESALE EXPERIENCE desires permanent position; thoroughly reliable; references. Address M, box 143, TIMES OFFICE.

WANTED—GRADUATE NURSE, BEST REFERENCES, care of children or invalid, 25 cents an hour. Also gives massage. MRS. CASTRO, Home 53598.

WANTED—AN A1 STENOGRAPHER AND BOOK-keeper not afraid of hard work, city references, salary moderate. Address B, box 529, TIMES BRANCH OFFICE.

WANTED—
By two conscientious nurses, to care for invalid in their suburban home; beautiful large grounds; $50 monthly. WEST 3379; HOME 74009.

WANTED—NEAT, MIDDLE-AGED WOMAN, REFINED, capable, good housekeeper, wants position in small adult family. Call today only. 2412 S. GRAND AVE.

WANTED—A GRADUATE SWEDISH MASSEUSE and nurse would engage to travel with lady wishing companion and services for trip anywhere. Address M, box 278, TIMES OFFICE.

WANTED—MIDDLE AGED WOMAN WISHES POSITION as housekeeper. 229 N. BROADWAY, upstairs, No. 6.

WANTED— Situations, Male and Female.

WANTED—POSITION BY MAN AND WIFE, GERMAN, man to act as chauffeur, wife as waitress; or housekeeper. Address M, box 156, TIMES OFFICE.

WANTED—POSITION ON DAIRY RANCH, BY MAN and wife, man as milker and wife as cook, both German. FRANK BOBER, 626 Maple ave., Los Angeles, Cal.

WANTED—CHAUFFEUR AND WIFE WISH SITUATION, private; wife as waitress; 9 years' experience and best references. M. J. KEOUGH, 419 W. 12th st.

WANTED— Work by the Day.

WANTED—COLORED LADY WANTS WORK BY day, any kind. PHONE BROADWAY 1203.

WANTED—HALF A DAY'S GENERAL HOUSEWORK. PHONE SOUTH 8472.

WANTED—WORK BY THE DAY. ADDRESS R. SCHEDEL, 1146 E. Pico.

WANTED— Carpentering, Paper-hanging, Tinting, etc.

WANTED—CAN YOU BEAT IT? BUNGALOWS painted throughout for $120; expert paper hangers and tinters; prices reasonable. A. B. HOLLINGSWORTH, 8222 Central ave. South 2580.

WANTED—TINTING MY SPECIALTY, $1.50 AND up per room. Also painting. E. LUTZER. Phones Home F5268, Main 8432.

WANTED—PAINTING, PAPERHANGING AND TINTING, first-class work done very reasonable. 1206 WINFIELD ST. Main 9236.

WANTED — PAINTING, TINTING, PAPER HANGING; first-class work, reasonable. Main 8144. 1044 S. GRAND.

WANTED—FIRST-CLASS PAINTING, TINTING AND paperhanging; prices reasonable. F7280. Main 969. PAUL GOODWIN, 418 W. 8th st.

WANTED—PAINTING, TINTING, PAPERHANGING shop. F1745, before 7 a.m. and after 6 p.m. Boyle 113. T. S. HILL, 728 S. Main.

WANTED— Partners.

WANTED—ACTIVE PARTNER WITH ABOUT $200 for a one-half interest in established hotel brokers office, exchanges, leases, insurance, etc. Need a good live man not afraid of work, office bears a good reputation and is in a fine location. Plenty of good leads to work on. Right party can make his $200 back inside 30 days. Strictly a bonafide proposition, worth immediate investigation. References exchanged. Phone A1453 for appointment, ask for MR. DAVIS.

WANTED—PARTNER, WITH CAPITAL, TO HELP in the development of 120 acres alfalfa; a fine opportunity. Address W. H. OSBORN, Atwater, Merced county, California.

WANTED — PARTNER, WHOLESALE WINE AND liquor business, good proposition for some one. For information address K, box 296, TIMES OFFICE.

WANTED—PARTY WITH CAPITAL TO JOIN ME in manufacturer's agency business, have four good lines and can get others. Salesman preferred. Address C, box 527, TIMES BRANCH OFFICE.

WANTED—PARTNER IN PAYING, OUT-OF-TOWN grocery, $1000 to $1200 required. Must have best of references. Call 1 to 2 p.m. Thursday. Room 419 HOTEL ROSSLYN.

WANTED—PRACTICAL AUTOMOBILE TRIMMER and upholsterer for Phoenix. See H. P. HICKS, Hotel Burke, evenings.

WANTED—PARTY SOME MONEY BUY INTEREST first-class business, clears over $300 monthly. Particulars, 202 GRANT BLDG.

WANTED— To Rent.

WANTED—
FURNISHED AND UNFURNISHED
BUNGALOWS, HOUSES AND FLATS.
List your property with us for quick returns. We cannot supply the demand.
RENTAL DEPARTMENT.
CALIFORNIA REALTY CORPORATION,
O. E. Parish, President.
353 South Hill st.
Main 2888. 60286.

WANTED—LIST WITH US
HOUSES, COTTAGES, BUNGALOWS, FLATS, FURNISHED AND UNFURNISHED.
We are having an unusual demand for this early in the season.
RENTAL DEPT.
PROVIDENT REALTY INVESTMENT CO.,
617 S. Hill st. 60139. Main 9313.

WANTED—I HAVE FINANCIALLY GOOD PARTY to rent or lease 6 to 8 room modern bungalow, furnished or unfurnished, preferably close in. If price is right will consider southwest. EDW. C. CRIBB CO., 700 S. Hill. Main 4040. A2210. Ask for Clark.

WANTED—A 6 OR 7-ROOM BUNGALOW, 3 BEDROOMS, prefer situated between Vermont and Norton, and First and Eighth sts., 2 in family; no children. H. J. BORDEN, Cit. Trust & Savings Bank. Telephone 10191, Main 1010.

WANTED—TO RENT BY AUGUST 15, AN ATTRACTIVE 5 room flat or bungalow with sleeping porch. Must be choice location. Permanent couple. Address C, box 526, TIMES BRANCH OFFICE.

WANTED—TO RENT GOOD HOUSE AND ¼ ACRE or more with chicken pens near car line. No children, give full particulars. Address M, box 144, TIMES OFFICE.

WANTED—EXPERIENCED DENTIST DESIRES TO use reception room with physician or physicians. Address M, box 175, TIMES OFFICE.

WANTED—A MIDDLE-AGED COUPLE WISH TO rent 4 or 5 room cottage, rent must be reasonable. First class reference. PHONE 25740.

WANTED—TO LEASE FOR 6 MONTHS OR YEAR, attractively furnished bungalow, with 3 bedrooms and garage; adults only. VERMONT 906.

WANTED—TO RENT ALFALFA RANCH WITH good building on it. Address K, box 298, TIMES OFFICE.

WANTED—TO LEASE FOR TWO YEARS, HOUSE and two to five acres on car line. Sandy soil. Near foothills. Address S. PARDEE, Florence, Cal.

WANTED— Rooms.

WANTED—GENTLEMAN WANTS ROOM IN STRICTLY private family, with bath, electric lights, etc. Address C, box 404, TIMES BRANCH OFFICE.

WANTED— Rooms and Board.

WANTED—BOARD AND ROOM BY YOUNG MAN in exchange for services before and after school hours. MAIN 6642 or 66310.

WANTED— Houses.

WANTED—I WANT A HOME, NOT NORTH OF Second, nor west of Vermont, nor further than 35th. Must be high ground and good view. Will pay $500 down or have $5000 first mortgage well put in. Address C, box 572, TIMES BRANCH OFFICE.

WANTED—TO EXCHANGE TEN ACRES TACOMA, Wash., clear for equity in six or seven room bungalow. Address C, box 519, TIMES BRANCH OFFICE.

WANTED— To Purchase Real Estate.

WANTED—WHAT HAVE YOU IN REAL ESTATE for sale or exchange? For quick results see McKELVEY & BRIDGES, 501 Hollingsworth Bldg. Bdwy. 2979, F7237.

WANTED — GOOD 4-ROOM HOUSE WITHIN 3 blocks South Pasadena car, not over $2000, easy terms. F. BALL, with SIDNEY O'NEIL & CO., 515 Lankershim Bldg. Main 3081. Home A4292.

WANTED—CLEAR CITY LOT OR AUTOMOBILE IN exchange for new 20-h.p. gas engine, value $750, and some cash. Address C, box 567, TIMES BRANCH OFFICE.

WANTED—SMALL INCOME RANCHES NEAR LOS Angeles. Owners, list with IRVINE W. BIGGAR, 427 Union Oil Bldg.

WANTED—TO PURCHASE APARTMENT BUILDING, pay with orange grove, cash and assume. Write particulars. MRS. MERKEL, 103 East Avenue 36.

WANTED—SOME NEW BUNGALOWS IN SOUTHWEST to sell. Owners and agents, list quick. COLE, 209313.

WANTED—I WANT THE CHEAPEST PIECE OF close in real estate that $40,000 will buy. Address C, box 375, TIMES BRANCH OFFICE.

WANTED—APARTMENT-HOUSE, FLAT, SEVEN-room bungalow, northwest; small ranch, small Pasadena residence; exchange, some cash. WARD, 322 Laughlin Bldg.

WANTED—A SNAP IN EAST FRONT LOT ON Moneta, or Main, 60th to 80th st. Owners only. PHONE SOUTH 5327.

WANTED—SMALL INCOME PRODUCING RANCH near Los Angeles. Address M, box 140, TIMES OFFICE.

WANTED— To Purchase Real Estate.

WANTED—TO BUY
BUNGALOW.
We Have Three Customers
That want houses and will pay cash.
One wants a 6-room bungalow, in the southwest, about $3500 to $5000; one wants 8-room ... about $7500; the other will pay from $6500 to $8500. These houses must be nearly new.
SNOWBALL-SULLIVAN CO.,
203-4 I. W. Hellman Bldg.

WANTED—APARTMENT HOUSE, WELL LOCATED, will pay $12,000 or $15,000 cash and choice orange grove; well improved, Riverside, valued $30,000.
K. LUNDEEN CO.,
Suites 200-234 Central Bldg. Sixth and Main.

WANTED—TO PURCHASE FOR CASH.
1st—Lots in southwest for building.
2nd—Lots in Glendale for building.
3rd—City land for subdivision.
MATTHEWS & MATTHEWS,
329 Douglas Bldg., corner Third and Spring sts.

WANTED—TO BUY OR LEASE A SMALL SANITORIUM. Must be 1100 to 1500 feet elevation, within one hour's ride from city and convenient to car line. Give full particulars with price. Address M, box 263, TIMES OFFICE.

WANTED—HAVE A CLIENT WHO WILL PAY $2500 cash for lot as investment. Another wants an $800 lot, ½ cash for house not too far out. F. A. PATTEE, 515 Trust & Savings Bldg., ... and Spring.

WANTED—BRICK APARTMENT-HOUSE, WILL GIVE $30,000 property and assume $20,000 to $30,000. See this.
JORDAN MILLER,
F1851. 222 Grosse Bldg. ...

WANTED—BRAND NEW 6 ROOM BUNGALOW IN southwest or west. Will give CLEAR LOT ... VENICE, valued at $1000 cash, and some cash. No agents.
222 LAUGHLIN BLDG. A5795.

WANTED—CLOSE IN PROPERTY NORTH OF Adams and west of San Pedro st., to $14,000, have cash and close-in acreage, nearby town, $10,000 clear, for quick sale. L. A. DOLTON & ..., Lankershim Bldg. F6589. Bdwy. 4536.

WANTED—I HAVE A CLIENT READY TO BUY a business property or lot on Moneta or Vermont avenues, for a cash sacrifice. Owners only. M. E. HANLEM, 325 Story Bldg.

WANTED—WILL PAY $7000 CASH AND GIVE $15,000 in clear business property for unimproved San Joaquin Valley alfalfa land. Address C, box 590, TIMES BRANCH OFFICE.

WANTED—SMALL APARTMENT HOUSE, WILL assume $25,000 to $50,000, depending on income, and give $10,000 or its equivalent in a good ranch for balance.
K. LUNDEEN CO.,
Suites 200-234 Central Bldg., Sixth and Main.

WANTED—PROPERTY. LIST YOUR PROPERTY with RINGHEIM for quick results. L. A. RINGHEIM CO., 227 Story Bldg. Home F1941; Broadway 2274.

WANTED—2 TO 5 ACRES, NEAR MONROVIA OR Arcadia, small house and water, must be a bargain and on easy terms. R. F. LYTLE, 224 ... Union.

WANTED—ROOMING-HOUSE, 20 TO 30 ROOMS, running water, good lease, $700 cash, ... beach lots, and will assume. S. E. BEACH, ... California Bldg.

WANTED—IF YOU WISH TO SELL YOUR REAL estate way down below its cash value and want money and clear property, will go to $10,000 ... Address M, box 167, TIMES OFFICE.

WANTED—I BUY AND SELL REAL ESTATE. IF you want to sell cheap, see me. RALPH D. YOUNG, 310 Hibernian Bldg.

WANTED— To Purchase Miscellaneous.

WANTED—I GAVE UP MY VACATION THIS year to save my money for such an occasion as this; and you are welcome to it provided you will furnish me with some good rugs, tapestries, china, piano and other furniture suitable for private residence. Eight or ten rooms. Positively no dealers. Owners only. Address JACK, D, box 46, TIMES OFFICE.

WANTED — DIAMONDS, EMERALDS, PEARLS and jewelry, any amount. Pay highest cash prices. HARRY REID, 705 Grant Bldg. Phone 11906.

WANTED—TOP PRICES PAID FOR LADIES' AND gentlemen's used clothing by COHEN'S MISFIT CLOTHING HOUSE. A courteous buyer will call. 808 S. Spring st. F2899, Main 4021.

WANTED — ANY QUANTITY OR QUALITY OF restaurant fixtures, store fixtures, office furniture, and household furniture, merchandise. Phone Main 3942, F2018. L. C. SKEELS, 913 S. Main ...

WANTED—DIAMONDS ANY SIZE. WE PAY SPOT cash. No delay or publicity in your transactions. Pawn tickets bought. L. A. DIAMOND CO., 312 S. Broadway. Room 201. F8321.

WANTED — WOULD LIKE TO PURCHASE OLD collection of stamps; also old issues unused. Also used on original letters. Address M. H. NEWMARK, M. A. Newmark & Co.

WANTED—WINDMILL, TANK, GASOLINE ENGINE and pump, irrigating pipe. Must be cheap. PHONE A7191, or write 816 YALE.

WANTED—MEN'S SECOND HAND CLOTHING, full dress tuxedos, etc., positively highest price paid. ARNOLD. Main 5745. A5731.

WANTED—DIAMONDS, OLD GOLD BOUGHT FOR cash. THE CRAFT SHOP, Room 320-321 ... Johnson Bldg., Fourth and Broadway.

WANTED—DIAMONDS AND JEWELRY; WILL PAY cash. MARNWELL & CO., 302 Grant Bldg., Fourth and Broadway.

WANTED—DIAMONDS, OLD GOLD, ANTIQUES bought for cash. H. B. CROUCH CO., 227 W. Sixth st.

WANTED — HIGHEST PRICES PAID FOR MEN'S used clothing and tools. F4971. 106 E. FIRST ST.

WANTED—A SECOND-HAND SAFE, FIRE-PROOF. Home Phone 31267.

WANTED — CASH PAID FOR FEATHER BEDS. 758 SAN PEDRO ST. Main 1168.

WANTED— Miscellaneous.

WANTED—HERE'S THE CHANCE OF A LIFETIME to get good real hard cash for that suite of furniture you are thinking of getting rid of. If it's good mahogany or bird's-eye maple, all the better. I sure am in a hurry. Address KL, box 12, TIMES OFFICE.

WANTED—TO BUY, A DIAMOND. CALL 411 LAUGHLIN BLDG.

WANTED— Furniture.

WANTED—WE PAY THE VERY HIGHEST CASH price for all kinds of furniture, household goods, merchandise, etc., any quantity. We also sell on commission and advance cash on consignments. A trial will convince you and we are always at your service. We have the largest, best equipped and oldest auction house in the State. REED & HAMMOND, Auctioneers, 1049 S. Broadway and ... Phone Broadway 2860, Home F3545.

WANTED—SECOND HAND FURNITURE, ANY amount.
Call us First.
Highest cash price paid.
J. J. SUGARMAN, Auction & com. House, 112-116 Court st., F4810., Main 311...

WANTED — WE PAY MORE CASH FOR FURNITURE, household goods, merchandise, etc., than any firm in the city; any quantity; also sell on commission. Largest and oldest-established auction house in California. RHODES & RHODES, Auctioneers, 1501-3-5 S. Main st. Phones 25679, Main ...

WANTED—HIGHEST CASH PRICE PAID FOR FURNITURE, carpets and household goods; office furniture, desks and safes, restaurant outfits, store fixtures, any amount. EASTERN AUCTION CO., 809-811-813 E. First st. Main 5275, A2...

WANTED—WE BUY ALL KINDS HOUSEHOLD AND office furniture, rugs, carpets and stoves. ... ARNOLD FURNITURE CO., 143 E. Seventh ... Main 2582.

WANTED—TO PURCHASE ENTIRE FURNISHINGS of private residence, five to nine rooms. ... BROADWAY 1559.

WANTED—ADDRESS OF PARTY WISHING TO dispose of furniture. If you want to ... 61869.

WANTED—PARTY DESIRES TO PURCHASE 5 OR more rooms of furniture. PHONE 22283.

TO LET— Furnished Rooms.

TO LET — THOROUGHLY CLEAN FURNISHED housekeeping rooms, walking distance, adults only. Call between 9-5. 1311 S. LOS ANGELES ST.

TO LET—REX HOTEL, 316 S. BROADWAY, CENTRAL, clean, sanitary, $2.50 to $4 week; ... phones, coolest in city.

TO LET—LARGE AIRY FURNISHED ROOMS, ... per week and up, near Courthouse. 412 TEMPLE ST.

TO LET—A NICE LARGE AIRY FRONT ROOM; we are nicely located and near Pico car line. Private family. 1211 S. BONNIE BRAE. Tel. ...

TO LET—LARGE SUNNY, PRETTY, HOMEY ROOM; modern, private family, permanent parties desired. 2726 S. VERMONT. Phone 22208.

TO LET—LARGE FRONT ROOM, NICELY FURNISHED, also small room, walking distance, all conveniences. 1326 ORANGE ST. 55424.

TO LET — MOORECLIFF, 121 S. HILL, LARGE, airy rooms, private baths, close to business, rates right.

TO LET—2 HOUSEKEEPING ROOMS, NEW, CLEAN, completely furnished. Range, sink, bath, telephone, laundry, $12; separate, $8. 3302½ S. MAIN.

TO LET — HOUSEKEEPING SUITE OF 2 ... and sleeping porch, second floor; use of ... bath; adults only; $15. 1153 WESTLAKE AVE.

TO LET—2 LIGHT HOUSEKEEPING ROOMS; RENT $10 month; free gas, electricity and phone. Call at 58 E. 20TH ST. Take Maple-ave. car.

TO LET—WANTED—THREE GRADUATE NURSES to share my home with me; special rates. Address 1342 INGRAHAM ST. Phone Wilshire 2061.

TO LET—NICELY FURNISHED ROOM, PRIVATE family. $8 per month. Address 1125 WESTLAKE AVE. Phone 550687.

TO LET—FURNISHED HOUSEKEEPING ROOMS, $2 per week; everything complete; walking distance. 110 N. FIGUEROA.

TO LET—DESIRABLE HOUSEKEEPING SUITE OF 2 or 3 rooms. 308 E. 12TH ST. Phone Broadway 3868.

TO LET—LARGE LIGHT HOUSEKEEPING APTS., reasonable rent. Walking distance. 215 W. 14TH ST.

TO LET—3 FURNISHED ROOMS, PRIVATE HOME, North Hollywood Blvd. Gentlemen only. Phone 57509.

TO LET—NICE OUTSIDE ROOMS, $2 PER WEEK. 116½ W. 14th st. Phone 20814.

MONEY LOANED — CONTRACTS AND MORTGAGES bought. A. McCALL, 314 Bullard Bldg.

TO LET—FURNISHED FRONT ROOM, $1.50 WEEK. Easy walking distance. 548 S. FREMONT AVE.

TO LET—FURNISHED, LARGE ROOM WITH kitchenette, $3 per week. 225½ N. GRAND.

TO LET—A COMFORTABLY FURNISHED APARTMENT; 2 rooms and kitchen. 511½ MIXED ST.

TO LET—$2 WEEK, EACH, $7 MONTH, FURNISHED housekeeping rooms, baths. 548 E. PICO.

Classified Liners.

TO LET— Furnished Rooms.

TO LET—
SUMMER RATES.
NEW HOTEL BROADWAY.
TWO HUNDRED AND FIFTY ROOMS.
OPPOSITE COURTHOUSE.
205 N. BROADWAY.
"THE COOLEST HOUSE IN THE CITY."
Very desirable location, one block from new postoffice and car service in all directions; all light and airy rooms; delightfully cool and pleasant during summer; elegant furnishings, handsome lobby, free telephone in rooms, elevators, hot water, private baths, roof garden; in fact, every modern convenience and a very desirable house. Rates 75c to $2 per day; $4 to $6 per week, with private baths, $6 to $12. Completely renovated and retinted and is in the best, bright and clean condition for summer trade, and our prices, you will notice, are just as moderate and popular as ever. HOME PHONE 10467. SUNSET BROADWAY 6750.

TO LET—THE STILLWELL,
FIREPROOF HOTEL.
Will be ready soon. Call and make your choice of rooms before they are all gone. Rooms with baths furnished.
$30 PER MONTH UP.
838 S. GRAND AVE.

TO LET—ONE LARGE FURNISHED FRONT ROOM for housekeeping with kitchenette. Also one large parlor, for light housekeeping or business room. On busy corner. Also one back parlor, and one hall bedroom. Large yard. 871 S. FIGUEROA. Main 6815.

TO LET—HOTEL KNOX. A STRICTLY FIRST-class hotel, $2.50 per week and up. Hot and cold water in all rooms. Elegantly furnished, bell service, electric lights, public and private baths. Rooms single or en suite. 317½ W. 4TH ST.

TO LET—
GET LOCATED RIGHT THIS TIME.
Wish to rent a few rooms in my modern home; sleeping porches, light housekeeping; price not so much object as companionship. 1036 BONNIE BRAE. Wilshire 2757.

TO LET—2 FURNISHED ROOMS, ADJOINING BATH and use of kitchen, with refined woman adults, $20; also one housekeeping room, wall bed, separate entrance, $10 per month. 206 N. BOYLSTON. Phone Broadway 4630.

TO LET — FURNISHED HOUSEKEEPING, TWO large sunny rooms and small kitchen, with sink, gas stove, bath, near two car lines, upper floor, in quiet home, desirable for middle aged employed adults. Phone WEST 4559. 1929 LOVELACE AVE.

TO LET—ATTRACTIVELY FURNISHED COOL and airy room in private residence, in Westlake district. Cozy and homelike. Breakfast if desired. Walking distance. Phone WILSHIRE 2320. Call 628 WESTLAKE AVE.

TO LET—TWO SUNNY ROOMS, SUITABLE FOR 2 business men, bath and private hall, in modern bungalow, newly furnished, small family, no other roomers. 15 minutes to 4th and Hill. Garage. Phone WILSHIRE 1506, after 7 p.m.

TO LET—LARGE SOUTHWEST ROOM, DRESSING room, lavatory, tile bath, private home on Wilshire Blvd. One or two business men. References. PHONE 556427.

TO LET—NICELY FURNISHED ROOM WITH PRIvate family; modern and home conveniences; refined neighborhood; good car service. 915 WEST 18TH ST.

TO LET—SUITE OF TWO NEWLY FURNISHED connecting nice sunny rooms, china closet, phone, bath; $12 month; gas extra. 4411½ CENTRAL.

TO LET—TWO FURNISHED ROOMS FOR LIGHT housekeeping, clean, good neighborhood, fine car service, adults only. 1415 S. VERMONT. Phone 55901. Take Pico Heights or 16th st. car.

TO LET—HOTEL ALAN, 236 E. 2ND ST., JUST opened; elevator, lobby, running hot and cold water; free baths; telephones in rooms, $2.50 and $3 per week.

TO LET—NICELY FURNISHED ROOM WITH kitchenette, light housekeeping; also single room, excellent location, summer rates. WEST 5306. 417 W. 23RD ST.

TO LET—BEAUTIFUL FURNISHED ROOM, PRIvate family, for one or two gentlemen. Phone Broadway 4058. 1511 S. GRAND.

TO LET—REASONABLE, NICELY FURNISHED front room, business location, suitable for ladies' tailor or other business. 1350 S. FIGUEROA, Flat D.

TO LET—ATTRACTIVE, CLEAN ROOM, BEAUTIful neighborhood, housekeeping privileges and use of piano, out Seventh to Hartford, half block south to 1306 LINWOOD AVE. 557528.

TO LET—LARGE NICELY FURNISHED FRONT room in a beautiful location. Suitable for 2. 25462. 1920 S. FIGUEROA.

TO LET— Furnished and Unfurnished.

TO LET—3 OR 4 UNFURNISHED ROOMS, RENT reasonable. 2107 S. MAIN. 24527.

TO LET— Unfurnished Flats.

TO LET—NEW WEST ADAMS FLAT, $30; LARGE living-room, dining-room, 2 bedrooms, screen sleeping porch, kitchen in white enamel with range, woodstone sink, hardwood floors, garage with cement drive and floor, paved street.
1760 W. 25TH ST.
West Adams car to 25th and Normandie.
Phones 29126, South 3371.

TO LET—WESTLAKE DISTRICT; ELEGANT 5-room south corner bungalow flat; exceptionally attractive arrangement; get full benefit of cool afternoon breeze; all outside rooms; large living-room and dining-rom; oak floors; complete in every detail; adults. 962 PARK VIEW. W. Ninth-st. car.

TO LET—WILSHIRE DISTRICT, HALF BLOCK from Westlake Park; 8-room upper bungalow flat, newly papered, large living-room, sun parlor, servants' quarters, sightly, pleasant surroundings; open for inspection evenings. 6 to 7. 516 S. CARONDELET.

TO LET—BEAUTIFUL MODERN FLAT, 4 ROOMS, dresser, wall bed, gas range, 3 car lines, one block from Union Square business center. 1338½ W. 23RD ST.

TO LET—STRICTLY MODERN, 4-ROOM FLAT, 2 built-in beds, gas range, linoleum in kitchen and bath, 3 blocks west of Figueroa, between 16th and Pico. 1428½ WRIGHT ST. Adults.

TO LET — MODERN UP-TO-DATE FLAT, HARDwood floors, mission finish, all conveniences, Westlake district, 620 S. Bonnie Brae, between Sixth and Seventh, rent reasonable. See this. MAIN, 125. 10126.

TO LET—FLATS, APARTMENTS, 3 ROOMS AND bath, private entrances, ready August 1. Hardwood floors, curtains and gas range. 1813 ARAPAHOE ST. Washington or 16th st. cars. Phone 24795. Adults. Rent reasonable.

TO LET—MODERN, 5-ROOM APARTMENT, 926½ VALENCIA; $26, water paid; hardwood floors, gas range, linoleum, awnings. Ninth st. car. Broadway 4374.

TO LET — UNFURNISHED, 4-ROOM FLAT, 2 DISappearing beds; living room, built-in effects; steam heated; front and rear porches; Westlake district. Call at B. WOLF, 2514 W. Sixth st.

TO LET — BEAUTIFUL, UNFURNISHED, 4-ROOM flat; oak floors disappearing beds, gas range, etc., 4255 S. Grand ave. Take Moneta-ave. car to 43d st., walk 2 blocks west. SOUTH 3371, 29126.

TO LET—FOUR ROOM FLAT AND GARAGE, NEW and modern. Adults. BLAIR, 3833 S. Olive. 24572.

TO LET—MODERN COTTAGE FLAT, 4 ROOMS, hardwood floors, sleeping porch, yard, garage, 2915 HALLDALE. Phone 51841.

TO LET—3 ROOMS AND BATH, BUNGALOW FLAT, gas range, hardwood floors, all built-in effects. 1515 W. 29TH ST. Phone West 1640.

TO LET—NEW FLAT, 4 ROOMS, MODERN, 10 minutes from center of city. Reasonable rent. Call at building. 185 E. 25TH.

TO LET—NEW LOWER 3 ROOM FLAT, 2 DRESSing rooms, sleeping porch. Fine location. Apply 1328 CATALINA ST.

TO LET—TO ADULTS, NEW FOUR-ROOM FLAT, all modern, Holmes bed, gas stove, $22. 1124 BELLEVUE, Hollywood car to Beaudry. Phone 5008.

TO LET—NEW MODERN 4 ROOM FLAT BUILT-IN bed, hardwood floors, every convenience. This is nice. Rent $18. 882 E. 46TH ST. South 39.

TO LET—ATTRACTIVE NEW AND MODERN SIX-room upper flat, gas range, adults only. 132 E. ADAMS.

TO LET—6-ROOM UPPER FLAT FOR ONE OR two families, near Pico and Vermont, only $22.50; garage. PHONE 53409.

TO LET—UNFURNISHED FLATS. BRAND NEW. 4 rooms, bath and screened porch; strictly first-class. 1400 MILLARD AVE. 52785.

TO LET—4-ROOM FLAT, $22.50; 2 DISAPPEARING beds, hardwood floors. 1026½ W. 42ND ST., near 3 car lines.

TO LET—1036 W. 21ST ST., NEW BUNGALOW flat, built-in features; 3 rooms, 2 beds, porches, furnace, garage.

TO LET—SUNNY, STRICTLY MODERN FLAT, sleeping porch, built-in features. Reasonable rent. PHONE 54545.

TO LET—NEW 4-ROOM FLAT, ALL MODERN conveniences, $18 including water. 1038 E. 22ND ST. South 7875.

TO LET—IDEAL NEW UPPER 3-ROOM FLAT, bath, sleeping porch, disappearing beds. 1414 MARIPOSA.

TO LET—WESTLAKE DISTRICT, UNFURNISHED three-room flat, all modern conveniences, hot water, janitor service. 757 S. BONNIE BRAE.

TO LET — NEW 4-ROOM FLAT, HARDWOOD floors, built-in bed, 15 minutes from city, $20 a month; 3806 WALL. Take Maple ave. car.

TO LET—UNFURNISHED FLAT 3 ROOMS AND bath, wall bed, gas range and linoleum in kitchen, Westlake district. PHONE 52046.

TO LET—675 E. 53RD ST., $13. W. L. ARMANTAGE, 303 Bryson Bldg. Main 3650.

TO LET—UNFURNISHED CLEAN COSY 3-ROOM flat, $13.50. 534 S. DALY, East Los Angeles.

TO LET—A MODERN 4-ROOM LOWER FLAT, $20 a month, water paid. 4823 S. OLIVE ST.

TO LET—A NICE CLEAN MODERN 4 ROOM FLAT, Walking distance. 1122 E. 11TH ST.

TO LET — $23. 3-ROOM FLAT. TWO WALL beds, walking distance. 461 LUCAS AVE.

TO LET—NEW 4-ROOM FLAT. 909½ E. 14TH. BROADWAY 4579.

TO LET—675 E. 53RD ST., $13. W. L. ARMANTAGE, 303 Bryson Bldg. Main 3650.

TO LET—NEW, MODERN, LOWER 4-ROOMS AND bath. 2724 W. NINTH ST. Phone 26859.

TO LET—UNFURNISHED MODERN 5-ROOM FLAT, close in. 226A N. HOPE ST. Adults.

TO LET—UNFURNISHED 4-ROOM FLATS. APply 319 S. PECAN ST.

TO LET—NEW FLAT, 2 ROOMS, KITCHEN, BATH. 1717 GROVER ST. Washington or 16th st. car.

TO LET—1211 KINGSLEY DRIVE, 4-ROOM FLAT; new; 2 beds, buffet, etc.; $20. MAIN 5028.

TO LET—5 ROOM FLAT 233½ W. 23D ST. 53780.

TO LET— Unfurnished Flats.

TO LET—NEW 5-ROOM FLAT, $30.
Handsome stone-front building, east front, containing large living-room and dining-room, buffet kitchen with linoleum, range, refrigerator, beautiful breakfast-room in white enamel, large bedroom, concealed bed in living-room, handsomely decorated throughout, very large porches, furnace heat, lawn front and rear, garage if desired.
3025 VAN BUREN PLACE.
Jefferson-street car. Phone Owner 29126, South 3371.

TO LET—IN WILSHIRE DISTRICT, 167 SOUTH OXford avenue. New modern sunny lower 5-room flat in 2-flat building, 2 bedrooms, white kitchen, gas range, garage, lawn cared for and water paid. Adults. Western ave. car to Second st. Phone 568506. Key in upper flat.

TO LET—LOWER 4-ROOM FLAT, NICE NEIGHBORhood, strictly modern and almost new. Adults, $18. Call 361 W. 45TH ST., between Moneta and Figueroa.

TO LET— Furnished Flats.

TO LET — WELL FURNISHED FIRST FLOOR apartment, 3 rooms, bath and screen porch; private entrances front and rear. A real home for particular couple who appreciate first-class quiet surrounding. High ground, 2 blocks south of Westlake Park, lawns and flowers, price $40 includes hot water and furnace heat during winter to permanent tenant. Inspection invited. 920 S. CARONDELET. West 9th st. car.

TO LET—UPPER 3-ROOM NEWLY FURNISHED flat. Light and airy, thoroughly clean. Wall beds, bath, toilet, laundry. 1416½ W. 18th. Take Washington st. car, off at Hoover, one block north, first door west. Immediate possession. PHONE 24259.

TO LET—1221 WEST ADAMS, COMPLETELY FURnished upper house flat, 6 large airy rooms, bath, veranda, homelike place for family adults. Rent $45. Apply from 10 to 6, University car. Garage.

TO LET—5-ROOM FURNISHED FLAT, $25. 2437 South Flower. Take Grand ave. car to Adams street. For further information call 416 LAUGHLIN BLDG. A1645; Broadway 4175.

TO LET—FURNISHED OR UNFURNISHED, NEW 5-room flat; dressing-room, bath, laundry, 2 beds, electric range; garage if desired. 1717 NEW ENGLAND AVE. Washington-st. car.

TO LET—IN WESTLAKE SECTION, TWO COMpletely furnished 4 and 5-room flats, large yard and lawn. This is the choice location. Strictly first-class. Adults. Apply 722 VALENCIA ST.

TO LET—VERY ATTRACTIVE NEW MODERN 4-room flat, fumed oak, furniture, separate entrance, front and rear. Adults. 1101 W. 18TH ST., corner Union ave.

TO LET—4 AND 5-ROOM, COOL, AIRY FLATS, choice Westlake district, front and rear porches; must be seen to be appreciated. ROYAL COURT FLATS, Sixth and Coronado sts.

TO LET—5 ROOM FURNISHED FLAT, VERY DEsirable. Piano. 1409 S. FLOWER. Broadway 2721.

TO LET—IN WESTLAKE DISTRICT, 1020 S. BONNIE BRAE, 2 beautifully furnished bungalow flats with garage.

TO LET—FURNISHED CORNER FLAT, 3 ROOMS, walking distance, $22.50. 372 S. FREMONT. Broadway 4090.

TO LET—THREE-ROOM MODERN FURNISHED flat, $12; bath, modern, telephone; near Watts and Hooper cars. 1721 E. 21ST ST.

TO LET—4-ROOM MODERN FURNISHED FLAT, reasonable to careful adults. 1030 PARK VIEW. Home 557196.

TO LET—COMPLETELY FURNISHED MODERN 6-room bungalow flat, rent $25 to responsible people only. 308 S. MAIN. Call for landlady.

TO LET—2-ROOM AND KITCHENETTE, FURNISHed flat, walking distance. Rent reasonable. Adults. 1330 SANTEE ST. Broadway 5860.

TO LET—A 5-ROOM FLAT, NICELY FURNISHED, close in, reasonable rent. Phone OWNER, A5458.

TO LET—FIVE-ROOM FURNISHED LOWER COTtage flat on W. 16th st. WEST 5072.

TO LET—VERY CLOSE IN, PARTLY FURNISHED 4-room flat. Call 551 S. HOPE.

TO LET—A CLASSY 6-ROOM LOWER FLAT; PIano. Call mornings, 624 S. BURLINGTON.

TO LET— Apartments Furnished.

TO LET—
SEMINOLE APTS.
620 S. FLOWER ST.
Special Summer Rates.
2 and 3-room apartments
Single rooms with bath.
Home 60222. Phones: Main 6281.

TO LET—
BUCKINGHAM APARTMENTS,
1110 INGRAHAM ST.
NEW AND UP-TO-DATE 2 AND 3-ROOM APARTMENTS, FROM $25 TO $40; COOLEST PLACE IN CITY; NO EXTRA CHARGE FOR LIGHT, PHONE OR SERVICE. PHONE FOR RESERVATIONS, 55011, MAIN 3266.

TO LET—
LAS FLORES APARTMENTS, 935 S. FLOWER. NEW, MODERN, SPECIAL SUMMER RATES.

TO LET—YOUNG APARTMENTS,
Grand ave. at 17th st.
Fireproof construction.
Furnished and conducted in a manner to appeal to people of refinement. Elevator, lobby, billiard room and assembly room.

TO LET—
STRATHALLAN APARTMENTS.
835 W. Ninth st., near Figueroa.
Two and three-room handsomely furnished apartments, low rates. Walking distance.
MAIN 7800. HOME PHONE 55325.

TO LET—
MAYBELLE APARTMENTS.
Highest part of city. All outside rooms, every modern convenience. Walking distance. 1225 W. 5TH, between Bolyston and Bixel.

TO LET—RITZ APARTMENTS, CORNER FOURTH and Lucas, no need to go to the mountains. Come to the RITZ and be comfortable, high ground, fine air, ocean and mountain view, walking distance; reasonable rates. Crown Hill or Loop car. BROADWAY 2023; HOME 52298.

TO LET—ELEGANT 5-ROOM APARTMENT, FINEly furnished; also has a piano, has just been completed, rent reasonable for a permanent party. Address 2644 HALLDALE AVE. Take West Adams st. car. Home Sunday.

TO LET—BEAUTIFUL SUNNY OUTSIDE APARTments, and rooms, newly furnished, facing Hollenbeck Park; rates reasonable. $10, $15, $20, $25, $27.50, $35. COLUMBIA APARTMENTS, 2033 E. Fourth st. Tel. 41186.

TO LET—THE MAY APARTMENTS, NEW BRICK building, beautifully furnished, private baths, phones and dressing-room in every apartment, must be seen to be appreciated; 12th and Burlington ave. Phones 556867; WILSHIRE 2940.

TO LET—
EDGERLY APARTMENTS,
1029 S. Hope st.
Strictly first-class. Special summer rates.
Main 1183. F3614.

TO LET—LOUVRE APARTMENTS, 605 E. WASHington, 2 and 3-room suites, private baths, hot water, private phone, garage, roof garden, all modern, best in the city for the money, $16 up. SOUTH 1204; 24742.

TO LET—TWO 3-ROOM APARTMENTS, NICELY furnished, $17.50 and $22.50 per month; one single room, $9. Westlake district. PHONE 557671.

TO LET—HENRIETTA APARTMENTS.
1400 ALBANY.
Just opened, apartments with living-room, kitchen, dressing-room, private bath and phones. Rates $20 to $35. Pico car. Phone WEST 6208.

TO LET—
The EDWARDS APARTMENTS, 1427 Griffith ave. Phone 25615. Well furnished 3-room housekeeping apartments, each with splendid private bath; only $16, $18 and $20. Come today.

TO LET — BUNGALOW APARTMENTS, SANTA Barbara Court, 1075 W. Santa Barbara ave. Adults, 3 rooms and bath; $35 up. Large grounds. Ideal summer location.
JAQUITH, 1026 Story Bldg.

TO LET — ELEGANTLY FURNISHED DOUBLE suite in new, modern private residence, on the heights; coolest place in city; summer rates; garage. Call mornings, Home 74077. 1542 FOURTH AVENUE.

TO LET—
SCARBOROUGH APARTMENTS.
New, first-class, homelike, 5 minutes' walk from Fifth and Broadway. 519 S. FLOWER ST.

TO LET—BEFORE ENGAGING ROOMS CALL AT Hotel Fremont, Fourth and Olive, only two short blocks from Fourth and Broadway, for special summer rates.

TO LET—NEW AND MODERN 3 ROOM APARTment in private family, nearly furnished reasonable. No invalids. Adults only. Enquire at 4400 N. GRIFFIN AVE.

TO LET—WESTLAKE APARTMENTS, 430 GRAND View street, ½ block from Westlake Park, 2 and 3-room apartments, $18 up. Free lights, linen, hot water, private bath. WILSHIRE 6.

TO LET—NEW AND UP-TO-DATE LIGHT, COOL 2 and 3-room suites; private baths, phones, and lights furnished; rates. AVALON APARTMENTS, 627 E. Adams st.

TO LET—3-ROOM APARTMENTS; PRIVATE BATHS, continuous hot water, piano, porches and lawn; sleeping porches. 1117 S. BURLINGTON. Wilshire 1745.

TO LET—WILSONETTE APARTMENTS, 145 N. Douglas st., just opened, beautifully furnished, 3-room suite, walking distance. Phone BROADWAY 4400.

TO LET—3-ROOM FURNISHED APARTMENT, $20. Wall beds, private bath, sleeping porch. 1406 W 10TH.

TO LET—VERY CLOSE-IN IN REAR, 2 AND 3-room apartments, private baths, wall beds. 551 S. HOPE.

TO LET—GIBSON, 635 W. 4TH ST., BEST ROOMS in city for money, newly furnished, all outside. Private baths, phones and summer rates.

TO LET—WESTLAKE PARK, CHEAP, SUMMER rates; 2 and 3-room apartments; private bath, with phone. BENSON APARTMENT, 730 Lake st.

TO LET — WILL SUBLET BEAUTIFUL FRONT double apartment for much less than I pay for it. Location 225 W. 25TH ST. Phone 39215.

TO LET — FURNISHED APARTMENTS, WILCOX Apts., 2 and 3 rooms, large verandas, $22.50 up. 621 W. 4TH ST., 3rd house west of Figueroa.

TO LET—2 AND 3 ROOM HOUSEKEEPING APARTments $2.50 up. All conveniences. Walking distance. 500 N. HILL.

TO LET—FOUR LIGHT, AIRY ROOMS, BATH, EVerything cleanly, $18. Inquire 1569 W. FIRST ST.

TO LET—ECHO PARK APARTMENTS. TWO AND 3-room apartments, opposite park and playground. Children taken. 512 ECHO PARK AVE.

TO LET—NEW SYMONETTE ANNEX, 509 E. PICO. Front suites, private baths, $5 week. Others, $4.

TO LET—CHEROKEE APARTMENTS,
1249 S. HOPE ST. 60086; MAIN 2073.

TO LET— Apartments Furnished.

TO LET—CAMBRIA UNION APARTMENTS.
WESTLAKE DISTRICT.
738 S. UNION AVE.
BETWEEN SEVENTH AND EIGHTH STS.
Have had a full house practically all the time since September, 1912, to July, 1913, if you wish to secure an apartment in the most exclusive, quiet and homelike house in the city, make reservations now, newly furnished and decorated. We cater to strictly high-class people who are willing to pay for value received. Special rates for balance of summer, one single and one double apartment vacant now.

TO LET—
NEW, RECENTLY OPENED,
MAYO APARTMNTS.
2407 W. NINTH ST.
Only 3 blocks from beautiful Westlake Park, 2 room apartments, completely furnished, superior in appointment throughout. Every modern convenience.
$22.50 and up.
Take Ninth st. car on Spring to Park View.

TO LET—
HUNTLEY APARTMENTS.
1207 W. THIRD ST.
Housekeeping apartments, summer rates; new concrete building, cool porches and lobby; tennis courts; free garage. Ten minutes' walk from Third and Broadway. Phones: 10108, or MAIN 834.

TO LET—
THE ARAGON APARTMENTS,
334 S. WESTLAKE AVE.
Beautiful 2, 3, 4-room new apartment house, just opened; refinement of Westlake district; beautiful surroundings; elevator, lobby, amusement hall. First and Sixth-st. Loop car. NASH & REILLEY, proprietors, formerly hotel people, Reno, Nev. Wilshire 4400, Home 53525.

TO LET—CRAWFORD APARTMENTS, A NICE, cosy apartment in a new house, large, airy rooms, cool, pleasant, beautifully furnished; ought to appeal to any one; come and see just what you have been looking for; good neighborhood; especially suited to business people; beautiful parlor; billiard-room and other modern features. Very low rates. Walking distance or W. Ninth car to Georgia. 941 GEORGIA ST.

TO LET—
BURLINGTON APARTMENTS.
Ninth at Burlington ave.
High-class residential section, ten minutes from Broadway. Single apartments, $35 up; double apartments, $50 up. Summer rates May to October.

TO LET—
NEW SCHUH APARTMENTS.
1663 Winfield street.
Every room outside and first-class.
Special summer rates.
West 11th st. car to Burlington.
Wilshire 583. 556309.

TO LET— —TO LET—
NEW APARTMENTS.
From $12.50 to $25 for two and three-room suites with private baths, outside balconies and all conveniences. Call at 3195 WEST TENTH ST. West Eleventh-street car.

TO LET—
WILSHIRE VISTA APARTMENTS,
615 S. VIRGIL AVE.
High class apartments just off Wilshire blvd. New house, beautifully furnished. Elevator service. Melrose, Gramercy or W. Eighth car to Virgil ave.

TO LET— Apartments Unfurnished.

TO LET—BEAUTIFUL APARTMENT FLAT OF 6 rooms, including sleeping porch, heat and janitor services, large grounds, elegantly kept; very stylish neighborhood, rent only $60 per month; will give long lease; property not for sale. VAN VRANKEN & WEBSTER, 411 H. W. Hellman Bldg.

TO LET — 3 FRONT MODERN UNFURNISHED, also 2-room modern unfurnished, $13, or furnished apartments, $15; wall beds; large sunny rooms, private baths, toilet, hot and cold water; second floor. 1114 W. 16TH ST. Apply Apt. 8.

TO LET—4-ROOM APARTMENT, 388 W. 41ST ST. Hardwood floors; swell bath, light on four sides; garage. Piano and excellent surroundings, for adults, $35. SOUTH 4382.

TO LET—BUNGALOW APARTMENTS, SANTA BARbara Court, 1075 W. Santa Barbara ave. Adults, 3 rooms and bath, $35 up. Large grounds. Ideal summer location. JAQUITH, 1026 Story Bldg.

TO LET — THE WOODBURY, 214 N. OLIVE; sunny, unfurnished apartments, 2 parlors, small kitchen, private bath, close-in, reasonable, references.

TO LET — UNFURNISHED APARTMENTS, UPstairs, 3 rooms, bath, 2 wall beds. 1044½ PARK VIEW. Inquire druggist below. Wilshire 2179.

TO LET—A BEAUTIFUL APARTMENT, JUST COMpleted. 818 W. JEFFERSON. Call WEST 600.

TO LET—$16.50, 3 ROOMS; $12.50, 2 ROOMS, baths, beds, phone, range. 145 W. 47TH ST.

HOTELS, ROOMING-HOUSES— Lodging, Day or Week.

TO LET—HOTEL OVIATT
Pico and Flower.
Rooms $5 a week and up.
New and clean; phone, steam heat, hot and cold water in every room. Phone 10866; Broadway 1268. N. BARSALOUX and J. J. HANRAHAN, Props.

TO LET— Rooms and Board.

TO LET—WOULD LIKE CONGENIAL COUPLES OR business men to room and board in lovely modern Westlake home. Rooms beautifully furnished, single or en suite. Private tub and shower baths, ballroom, billiard room, garage and fine table. Call or address 201 S. BONNIE BRAE STREET. First and Sixth Loop car.

TO LET—BELLEVUE TERRACE HOTEL, 9TH AND Figueroa, rooms only, from $2.50 per week up; rooms and board, $30 per month up; excellent table, poolrooms and social features; fine grounds and verandas. Walking distance. MAIN 446; F6292. H. T. BARNETT.

TO LET — WILSHIRE HOTEL, 671 CORONADO. AMERICAN PLAN.
Comfortable family hotel, Westlake district, single or en suite; private baths, room phones; excellent table; rates $10 per week up. WILSHIRE 1084, HOME 54726.

TO LET—IF YOU WANT A CHARMING HOMElike place, delightfully situated, near St. James Park, with beautiful rooms, private baths, porches, etc.; excellent table, moderate rate; go to ST. JAMES HOTEL, 817 West 23rd. University car. Telephone Home 20101; West 2782.

TO LET—THE ESTERBROOK, 810 BEACON ST. Family hotel in beautiful Westlake district; American plan; rooms single or en suite, with or without bath; high and cool, hot and cold running water; excellent table; special rates to permanent people and parties of two or more.

TO LET—LOVELY ROOM SUITABLE FOR 2; 4 large windows, large closets, breakfast and dinner if desired; room alone $16 per month, with board for 2, $50; private family. 1221 W. 12TH. 51145.

TO LET — WESTLAKE, RESTFUL INN, 736 S. Alvarado st., beautifully located, near Westlake Park, charming home, excellent board, summer rates, sleeping porches, beautiful grounds; garage. PHONE 53560.

TO LET—AN EXCLUSIVE PRIVATE HOME FOR convalescent, nervous and delicate people; special attention to diet. MRS. MILLER and MISS WHITE, Thornycroft Farm, 104 E. Ninth st., Glendale. Sunset 70J. Home 822.

TO LET — HIGH-CLASS ROOMS AND BOARD IN elegantly furnished home, excellent cooking; exclusive neighborhood, beautiful grounds; private baths, sleeping porches; garage; splendid car service. 1944 S. FIGUEROA.

TO LET—A PRETTY SOUTH ROOM WITH BATH attached, for one or two adults, in a refined bungalow just off of Jefferson, on Brighton ave. (No. 3106.) Board optional. No other roomers. Only two in family. PHONE 74306.

TO LET—FINE ROOM WITH SLEEPING PORCH, beautiful Westlake home, every convenience, running water, walking distance, best car service, room with breakfast, $15 per month; room and board, $30 per month. WILSHIRE 280.

TO LET—HOTEL FIGUEROA, AMERICAN PLAN, 1610 S. Figueroa. Have a few vacancies; very reasonable rates; excellent table; tennis court free; city and beach cars. WEST 7100; 22842.

TO LET—A WELL FURNISHED ROOM WITH OR without board, pleasant home, attractive surroundings, Westlake district. 752 LAKE ST. Phone 52882.

TO LET—IN ATTRACTIVE CONGENIAL PRIVATE home in Westlake, 2 large bright, comfortable newly tinted east front rooms, with breakfast; dinner if desired. WILSHIRE 1446; 54552.

TO LET — ROOMS AND BOARD IN PRIVATE boarding-house, nice home for people employed during the day; rates reasonable. Phone West 524. 52182. 1226 S. ALVARADO.

TO LET — GOOD ROOMS, WITH OR WITHOUT bath, and excellent board at very reasonable rates. HOTEL FREMONT, Fourth and Olive, only two short blocks from Fourth and Broadway.

TO LET—BEAUTIFUL, LARGE, WELL-FURNISHED room, modern conveniences, breakfast and evening dinner. Best of car service. TEL. EAST 885.

TO LET — YOUNG WOMAN'S BOARDING-HOME, modern, board and room, reasonable. 514 S. GRAND.

TO LET—TWO DESIRABLE ROOMS IN HOME-like residence, excellent table; convenient to four car lines. 1183 W. 21ST. Phone 23794.

TO LET — ROOM AND BOARD WITH REFINED Spanish family; free practical lessons in Spanish. 1329 S. HOPE ST.

TO LET—LARGE ROOMS, WITH OR WITHOUT board; handsome private home. 1204 ORANGE STREET.

TO LET — NURSE WITH OWN HOME WOULD take care of convalescent or chronic patients or elderly persons. HOME 23715.

TO LET—ROOMS AND BOARD IN PRIVATE HOME to young men of refinement. 1500 W. ADAMS ST. 74336.

TO LET—ROOMS AND BOARD, HOME COOKING, large porch and yard. Phone and piano. 1028 SANTEE ST.

TO LET— Rooms and Board for Children.

TO LET—WANTED, CHILDREN TO CARE FOR by the month. Telephone EAST 109.

TO LET— Unfurnished Houses.

TO LET—1 HALF OF A DOUBLE HOUSE, IN the rear, $12, including water. 1038 E. 22ND ST. South 7875.

TO LET—MODERN 6-ROOM BUNGALOW, ONLY $18, 1716 E. 21ST ST. Take Watts local. MR. LYNCH, 609 Van Nuys Bldg.

TO LET—MODERN 5-ROOM COTTAGE AND GARage; flowers, trees, palms; a nice, homelike place; $25. At 512 E. 32ND ST. South 7725.

TO LET—FINE 6-ROOM MODERN COTTAGE AND shed, located at 150 W. 42nd st., $25 per month, water paid. Call owner. F8589; BROADWAY 4536.

TO LET—2 NEAT, MODERN 4-ROOM BUNGAlows, close in, corner Burlington and Temple. Phone WILSHIRE 3439.

TO LET—COTTAGE, 5 ROOMS AND BATH, 1341 S. HILL. Phone Main 4395.

TO LET— Unfurnished Houses.

TO LET—
8-room house, 2-story, Hardwood floors, 4 bedrooms. Modern throughout. Garages. Located near the Virgil school near Bimini Baths, on good streets, close to the car; also a 9-room house, new. Key at this office. $50 and $60, lease. Also many other places. Furnished from $25 up to $150.
RENTAL DEPT.,
PROVIDENT REALTY INVESTMENT CO.,
617 S. Hill st. 60139; Main 9313.

TO LET—10-ROOM MODERN HOME, CLOSE IN, West Washington Heights. Has 4 large bedrooms and sleeping porch, upstairs, and two rooms that can be used for bedrooms downstairs. Garage with servants quarters above. All conveniences. Splendid home for a large family or ideal for high class boarding-house. Will make attractive rental to desirable tenants. Owner, 628 STORY BLDG. F6733.

TO LET—
STRICTLY MODERN RESIDENCE.
11 rooms, 4 bedrooms, furnace, automatic water heater, all conveniences. Beautiful grounds.
This fine place can be rented at the very low rate of $60 per month to parties who will guarantee the best of care.
B. O. BRUCE, with 60005; Main 4203.
THOS. C. BUNDY & CO., 405 S. Hill st.

TO LET—HOUSES, BUNGALOWS AND FLATS IN good condition and located in good neighborhoods. Get our free list. It will save you time and money. LIST YOUR PROPERTY WITH US FOR QUICK RESULTS.
Rental Department,
SEA BOARD REALTY CO., 601 Exchange Bldg., 3rd and Hill.

TO LET—9 ROOMS, $40.
In South Pasadena, a beautiful residence of nine rooms; hardwood floors, modern and up-to-date in every respect. Nice yard and lawn. For further particulars phone or call on
Rental Department,
SEA BOARD REALTY CO., 601 Exchange Bldg., 10355. 3rd and Hill. Main 2974.

TO LET—UNFURNISHED HOLLYWOOD HOMES.
$60 rents 11 rooms, two baths, 6 bed chambers, furnace, garage, 2 car lines.
$40 rents 8 rooms, 4 bedrooms, half block from car line, near castles.
$30 rents 6 rooms, 3 bedrooms.
DR. SCHLOESSER, owner, 1904 Argyle. 57097.

TO LET—OR FOR SALE—NEW, MODERN 8-room, 2-story bungalow. 916 FEDORA STREET. 6 blocks west of Vermont, 3 blocks south of Wilshire Blvd. Well furnished, piano, etc. Furnished or unfurnished; reasonable to right party. No children. Apply mornings between 9 and 12 o'clock.

TO LET—9-ROOM RESIDENCE ON W. 24TH ST., between Main st. and Grand ave.
8-room residence, corner Toberman and W. 21st sts.
Phone—F4489, 20884, Bdwy. 2678.
G. A. WETTLIN,
416 Consolidated Realty Bldg.

TO LET—
A beautiful residence of 10 rooms with garage for two machines, well located near Adams and Vermont. Rent $50. Will lease.
EDWARDS & WILDEY COMPANY,
10767. 515 Black Bldg.; 4th and Hill. Main 9307.

TO LET—MODERN SIX-ROOM BUNGALOW, 636 N. Hobart Boulevard. Rent thirty dollars. Nothing better for price in North Wilshire. Owner on premises from two until five. Telephone HOLLYWOOD 1481.

TO LET—UNFURNISHED SIX-ROOM COTTAGE, including garage in rear at 411 Bixel st., large yard, high elevation, walking distance. DYER, 905 Higgins Bldg. Main 1514; A1514.

TO LET—CLOSE IN, 1309 S. ALVARADO, NEWLY remodeled, painted and papered, 8-room house, rent $40. House open. See owner, 212 SOUTH GRAND AVE.

TO LET—TRINITY COURT, ONE 4-ROOM HOUSE, for rent; modern in every way; no children; must give references. Call mornings, 986 FEDORA ST. Take 11th st. car, 74573.

TO LET—1220 W. 16TH ST., STORY AND HALF modern cottage, newly decorated. Rent $25. Water paid. Owner, WEST 1908.

TO LET — 9-ROOM HOUSE, WEST ADAMS Heights; hardwood floors; newly renovated; 60-foot lot, east front; garage. 2039 OXFORD AVE. Wilshire 1004.

TO LET—JUST BEING COMPLETED, BUNGALOW court, unfurnished, three rooms, $11.50 month, water paid; bath, gas, toilets. 100 S. INDIANA. East First street car.

TO LET — MODERN, 2-STORY, 7-ROOM HOUSE, with furnace, automatic water heater, garage, etc. 1803 CIMARRON ST. Owner at 708 Garland Bldg. Phone F1716.

TO LET—NEW 3 ROOM BUNGALOW BUILT IN effects, very cosy, has lawn and flowers; no invalids; adults only. Enquire 4409 N. GRIFFIN AVE.

TO LET—NEAT 3-ROOM BUNGALOW, 1907 TEMple; $12.50 month; Jewish tenant not desired. Apply MATTHEWS & MATTHEWS, 329 Douglas Bldg.

TO LET—NEW 5-ROOM COTTAGE, SLEEPING porch, $20 per month. Take Echo Park ave. car going through Hill street tunnel, get off Alice Place. Inquire 1843 ECHO PARK AVE.

TO LET—COTTAGE, 7 ROOMS, MODERN, CLOSE in; good neighborhood; ample closets; lawn; fruit trees; reasonable; adults. 1509 W. 12TH, near Valencia. Tel. Garvanza 1070.

TO LET—COTTAGE, 349 S. BUNKER HILL. CENtrally located, 4 blocks west of Broadway. Five rooms, besides front and back porch, gas and electricity.

TO LET—NEW, MODERN 5-ROOM HOUSE, LARGE garden, $12 a month; Angeleno Heights. Take W. Temple or Angeleno car. 1485 WALLACE AVE.

TO LET — 5-ROOM MODERN BUNGALOW, $25 month; 3826 Walton ave. Key, 3817 WALTON AVE.

TO LET — COTTAGE, 6 ROOMS, $18; FLAT 4 rooms, $11; flat 4 rooms, furnished, $15. C. BUCK, 330 Hill st. Main 6278; A2318.

TO LET—1104 W. 35TH, CORNER VERMONT, 9 rooms, lawn, sleeping porches. Modern, $35. PHONE 57711, a.m.

TO LET—THREE-ROOM MODERN BUNGALOW ON rear of lot. All modern built-in features. An ideal place for two. Rent $16 monthly. Inquire 1168 W. 24TH ST.

TO LET—NEW MODERN SIX-ROOM BUNGALOW. Excellent location. Three car lines. 1217 W. 52D ST. Phone 26868.

TO LET—3-ROOM HOUSE, UNFURNISHED, GAS, electricity, large lot and fence around. Call SOUTH 8138.

TO LET—6-ROOM HOUSE, CAN BE DIVIDED IN 2 flats; in good condition, in rear. 241 S. FREMONT AVE. $16 per month.

TO LET—5-ROOM COTTAGE, REFINISHED ALL through, close in, Winfield street. Key at 1601 S. UNION AVE. 22608.

TO LET—$10 NEW 3 ROOM HILLSIDE COTTAGE, partly furnished, large porch, garden, chicken corral. Water paid. PHONE EAST 1117.

TO LET — LOVELY 5-ROOM MODERN HOUSE, close in, adults only, 1326 E. 18TH ST. Phone South 6588.

TO LET—1080 W. 48TH ST., A NINE-ROOM UNfurnished house, newly finished. Telephone MAIN 3972; HOME F5450 or call at 603 W. 7th st.

TO LET—8-ROOM MODERN HOUSE, 2216 JULIET st., furnace, automatic water heater, etc. A5405; Main 881.

TO LET—6 ROOMS, BARN AND 2 ACRES, CORner 9th and Granada, Glendale. J. B. KLINE, 216 Douglas Bldg. A2588.

TO LET—WESTLAKE DISTRICT, 1907 ORANGE st., 8 rooms, furnace, garage, rent $50; will lease. MR. KELLY, Main 5045; 10175.

TO LET—UNFURNISHED ½ OF MODERN DOUBLE 4-room bungalow, disappearing beds and automatic heater. 1401 E. 49TH ST. South 4412.

TO LET—SIX-ROOM HOUSE, LARGE LOT, FRUIT trees and chicken corrals. Phone EAST 2370.

TO LET—UNFURNISHED, STRICTLY MODERN 3-room bungalow, $15. 2619 N. MAIN.

TO LET—UNFURNISHED, 2-ROOM COTTAGE, AT 530 CROCKER ST. $9 per month.

TO LET—FINE LOCATION, PICO HEIGHTS, 7-room house. 1426 BERENDO ST.

TO LET—4-ROOM BUNGALOW, NEW AND NICE. For particulars, PHONE 24001.

TO LET— Furnished Houses.

TO LET—NEAR HIGH SCHOOL, SOUTH PASAdena; handsome new bungalow, has two beds, picturesque surroundings, porches and automobile garage; low price of $35 to adults.
J. C. GREEN,
Main 7790. 1039 Van Nuys Bldg. A1589.

TO LTE—MODERN HOUSE, FURNISHED; 9 ROOMS and bath; 1835 Gramercy place; large lot; rent cheap for a year; owner going East; can be seen any time by appointment; possession immediately. PHONE 71115, 8 to 11 a.m.

TO LET—$16-4 ROOM MODERN COTTAGE, WELL furnished, good garden growing, chicken houses, fruit and flowers. Telephone, water paid. PHONE EAST 1117.

TO LET—NICELY AND COMPLETELY FURNISHED cottage. 7 rooms furnished principally in mahogany. Piano, telephone, close in. Rent very reasonable to right party. 1941 PARK GROVE AVE. Washington car.

TO LET—6 ROOM BUNGALOW ELEGANTLY FURnished, 300 feet from car line, water, furnished, lawn cared for. Adults only. $40. 1132 W. 36TH PLACE. West 1119.

TO LET—PRIVATE HOME COMPLETELY FURnished 8 rooms, 2 stories, garage and large yard. Trees and flowers. 35TH and FIGUEROA. 616 W. 31st. South 3278.

FOR SALE—MODERN HOUSE, 9 ROOMS, BATH, 1835 Gramercy place; large lot; sell cheap; owner going East; can be seen any time by appointment. PHONE 71115, 8 to 11 a.m.

TO LET—MY HOME COMPLETELY OR PARTIALLY furnished, 3 bed rooms and sleeping porch; furnace, Ruud water heater and shower bath, lawn, flowers and fruit trees. PHONE 72121.

TO LET—A NICE HOME, NEAT, CLEAN AND everything complete; garage, fruit trees, garden, cistern of soft water. Phone 77450. West 3690. Key at 137 E. 25TH ST.

TO LET—6-ROOM, NICELY FURNISHED HOME, INcluding piano; good locality; can be had at summer rates. 3106 HARVARD BLVD. Phone West 2285. Take W. Jefferson car.

TO LET—$30; NICELY FURNISHED BUNGALOW; first-class neighborhood. 3119 HOBART BLVD. Phone West 4717.

TO LET—FURNISHED 4-ROOM BUNGALOW; TWO bedrooms. Call mornings. 713 KENSINGTON ROAD, Angeleno Heights.

TO LET—FOR 30 OR 60 DAYS, MODERN 6-room bungalow, near 39th and Western. University car. PHONE 77529.

TO LET—LOVELY FIVE-ROOM BUNGALOW, strictly modern; piano, sewing machine; phone; $35 month. 325 W. 41ST ST. Moneta ave. car.

TO LET — 6-ROOM BUNGALOW, COMPLETELY furnished, clean and in fine order, $30. 1850 W. 25TH. Phone West 4883.

TO LET—CUTE BUNGALOW, FOR REFINED PEOple. Inquire of owner, PORTER, 1216 W. 7TH ST.

TO LET—$15, 5-ROOM COMFORTABLY FURNISHed cottage, fruit trees; no objection to children. 858 E. 52ND ST. Central ave. car.

TO LET—3-ROOM BUNGALOW, NEW AND MODern, nicely furnished, disappearing beds. Adults only. Call at 157 W. 28TH.

TO LET— Furnished Houses.

TO LET—HOUSES, FLATS, ETC.
FURNISHED AND UNFURNISHED.
ALL SIZES AND PRICES.
COME DIRECT TO A RENTAL FIRM.
SECURE JUST WHAT YOU WANT WITH LEAST TROUBLE AND DELAY.
"MAKE HOUSE HUNTING EASIER."
WRIGHT-CALLENDER-ANDREWS CO.,
MGRS. RENTAL PROPERTIES.
GROUND FLOOR. 403 S. HILL ST.

TO LET—WE HAVE SEVERAL FIRST CLASS FURnished and unfurnished homes for rent, ranging from $60 to $150. No charge for information. RENTAL DEPT.
PACIFIC HOME BUILDERS,
60556. 333 S. Hill st. Main 4107.

TO LET—OR FOR SALE—FURNISHED OR UNfurnished, elegant 10-room Glendale residence, 20 minutes from Broadway; four bedrooms, besides two large sleeping porches; garage, fruit trees and every convenience; sale on easy terms, or rent cheap, on lease. A rare chance; principals only. Exchange for ranch. Address M, box 158, TIMES OFFICE. Or Phone Glendale 556J.

TO LET—SOMETHING DIFFERENT, 3 ROOMS and bath, Swiss chalet, bungalow, newly furnished, 2 concealed beds, large dressing-room, hardwood floors, bookcases and writing desk, breakfast nook. Front and back porch, summer rates. University car marked Dalton ave. Off at Brighton, 1 block north. 3977 BRIGHTON AVE. Phone 77461.

TO LET—FURNISHED, FINE MODERN 5-ROOM bungalow, completely furnished, mahogany furniture. An elegant cosy home. Owner leaves for Europe soon to be gone two years. Will lease for two years or less at a very moderate rental. Good car service. Near Figueroa. JOHN C. STEDMAN CO., 406 Grant Bldg. Tel. Main 3744.

TO LET—
Lower portion of 8 rooms, well furnished house, 2 bedrooms, garage, with use of both phones, on W. Adams; business woman reserves upper floor, with use of kitchen, or might board with family; $25 monthly to right people. WEST 3379, HOME 74009.

TO LET—EAST HOLLYWOOD COMPLETELY FURnished three-room thoroughly modern bungalow apartments with or without garage, built-in features, disappearing beds, also separate bedrooms, private baths, laundry trays. Separate front and back porches. One block from Hollywood car. Phone HOLLYWOOD 2187.

TO LET—UNUSUALLY ATTRACTIVE MODERN house, completely furnished oriental rugs, mahogany furniture, 10 rooms, delightful sleeping porch, garage, only reliable tenants will be considered. Call mornings at 972 ARAPAHOE ST. West 11th st. car.

TO LET—OR SALE—NEW, MODERN 8-ROOM, 2-story bungalow, 916 FEDORA ST., 6 blocks west of Vermont, 3 blocks south of Wilshire blvd.; well furnished, piano, etc.; furnished or unfurnished; reasonable to right party; no children. Apply mornings between 9 and 12 o'clock.

TO LET — BEAUTIFULLY FURNISHED NINE-room house, Colonial columns, in hall, library, with grate, piano, mahogany furniture, oriental rugs, brass beds, furnace, garage, fruit trees; rent reasonable to right party. 817 W. 30TH ST.

TO LET — FURNISHED, CHARMING BUNGAlow in beautiful Garvanza. Vine-covered pergola, wall beds, bath, cabinet kitchen, on Annandale car line (Main street,) 5 cent fare; $25, adults only. 6403 POLLARD ST. Key across street.

TO LET—IN WILSHIRE DISTRICT, MY 6-ROOM bungalow, everything new, fine neighborhood, will lease for 3 months to careful, reliable adult tenants, $50 per month. Western ave. car to Oakwood, two blocks east to 331 N. SERRANO AVE.

TO LET—MY HOME IN HOLLYWOOD, NORTH OF Hollywood Blvd., near High School, 10 rooms, large sleeping porch, furnace, attic, all modern conveniences. No objection to children. Will lease. Phone 57419 or SUNSET HOLLYWOOD 926.

TO LET—NICELY FURNISHED 2-STORY DWELLing, 2380 W. 23RD ST. 4 bedrooms, 2 baths, den in rear, garage for 2 cars. Never been rented. Will lease for year to reliable tenants. Owners address 1732 W. WASHINGTON. Phones 73688; West 684.

TO LET—VERY ATTRACTIVE LITTLE BUNGAlows, with disappearing beds and all modern conveniences, completely furnished. $19 and $22.50. 412 E. 29TH ST. Phone 23164. Also apartment, 243 E. 30TH ST. $12.50.

TO LET—10-ROOM MODERN HOUSE, FURNISHED, all conveniences, ½ acre lot, double garage, high ground, close to car at Ocean Park Heights. 112 GRAND VIEW BLVD., or call Rissman, 209 Wright & Callender Bldg.

TO LET—$18; 4-ROOM MODERN BUNGALOW, GAS, electricity, porcelain bath, water heater, well furnished, absolutely clean; grass, flowers, good neighborhood; 15 minutes' ride South Pasadena car. Key 733 S. DALY ST. Phone East 1051, or Main 2846.

TO LET — FURNISHED AND UNFURNISHED houses, all selected; good locations. List will be given upon application.
K. LUNDEEN COMPANY.
Suite 200 to 234 Central Bldg., 6th and Main sts.

TO LET—5-ROOM MODERN FURNISHED HOME, chicken houses for 1500 chickens, fruit, small and large, corner acre. Rent low. Corner of Lenox and Fir st., Inglewood Rancho. City telephone BROADWAY 3125.

TO LET—A NEW AND NEWLY FURNISHED 4-room bungalow, modern in every respect, two disappearing beds, ready August 1. Centrally located; for adults only. Apply 1025 W. 25TH ST. Phone 23206.

TO LET—OR LEASE —ONE 5-ROOM MODERN bungalow, nicely furnished, hot and cold water; shower bath, two water closets; nice lawn, trees; no children. 2379 W. 27TH ST. $30 per month.

TO LET—COMPLETELY FURNISHED MODERN 5-room bungalow, northwest. High ground. If looking for a comfortable home-like place see this bungalow. Rent $45. Inquire 339 N. VERMONT AVE. Phone 59095.

TO LET—A BEAUTIFULLY-FURNISHED 7-ROOM house, sleeping porch, attractive grounds and location; adults only; no invalids; references. Call between 10 a.m. and 6 p.m. 226 S. RAMPART BLVD.

TO LET—FOR ONE OR TWO MONTHS, A NICELY furnished home, parties must have excellent credentials, or put up deposit for guarantee. 385 W. 40TH PLACE. Phone 28296.

TO LET—BEAUTIFUL 7-ROOM MODERN BUNGAlow, best part of city; newly furnished; must be seen to be appreciated; garage. Inquire 2906 WESTERN AVE.

TO LET—COMPLETELY FURNISHED MODERN 6-room bungalow on 49th st., between Moneta and Figueroa. For further particulars, Phone MAIN 3290.

TO LET—FURNISHED, IN EAST HOLLYWOOD, beautiful home of seven rooms and bath; must be seen to be appreciated, or call 1147 N. BRONSON AVE. or phone Hollywood 1741.

TO LET—$20, COTTAGE, WELL FURNISHED, 3 rooms and bath, porches, sewing machine, silver, linen, piano if wanted. Strictly modern. Adults. 1354 E. WASHINGTON.

TO LET—FOR 6 MONTHS, 5-ROOM MODERN bungalow, desirably located, 2 blocks from car, $27.50. Bargain. 1463 W. 3RD ST., Glendale. Call 2503.

TO LET—NEW 1-ROOM FURNISHED BUNGALOW, bath, kitchenette, gas, private yard, adults only, $15 per month with water. 203 W. 42ND PLACE. 29054. Moneta ave. car.

TO LET—FURNISHED 5-ROOM MODERN COTtage, 1158 W. 37TH PLACE, $30 per month and water paid.

TO LET—BEAUTIFUL 6-ROOM NEW BUNGALOW, completely furnished, $45. 74389. 2211 3RD AVE.

TO LET—FURNISHED HOUSES, ONE LARGE AND one small. 232 W. 17TH ST. Rent reasonable. Address Wright & Callender.

TO LET—FURNISHED, NEW BUNGALOW WITH sleeping porch, $25 per month. 3509 RAYMOND AVE.

TO LET—FINELY FURNISHED 9-ROOM HOME, West Adams district. Apply 301 H. W. Hellman Bldg. A5590.

TO LET—LADY WISHES TO SHARE HER BUNgalow home; piano, phone, etc., with small family. 626 W. 34TH ST. Phone 23429.

TO LET—MODERN BUNGALOW, NOT FAR FROM high school, 516 DETROIT AVE., West Hollywood. 57804.

TO LET — GOOD 6-ROOM BUNGALOW, NICELY furnished, 1107 W. 50th st. MISNER & DOBBINS, 4710 S. Vermont. Vermont 89, 26258.

TO LET—9-ROOM HOUSE, PARTLY FURNISHED, strictly modern, large lot. (Westlake way.) 1214 W. 6TH ST. 51974.

TO LET—$12 MONTHLY, 3 ROOMS FURNISHED. Have bath, gas, electricity and phone. 144 N. CLARENCE. East First st. car.

TO LET—4 ROOMS FURNISHED, MODERN BUNgalow, first class. $20. M. A. HILL, 228 W. 54th st.

TO LET—BRIGHT AND AIRY COTTAGE, 1 BLOCK from Westlake Park, 626 WESTLAKE AVE. Telephone Wilshire 51.

TO LET—6-ROOM FURNISHED BUNGALOW, MODern throughout, with garage. $38. 202 E. 25TH STREET.

TO LET — FURNISHED BUNGALOW, HIGH ground, magnificent view, close in, delightful for the summer. 55099.

TO LET—NICELY FURNISHED COTTAGE, walking distance, large yard. 723 WEST 18TH STREET.

TO LET—WELL FURNISHED EIGHT-ROOM house, furnace, sleeping porch, garage. 946 LAKE ST.

TO LET—$30; WELL FURNISHED, 6-ROOM BUNgalow, complete; garage, piano, etc. 956 NORTH WILTON PLACE. Broadway 490.

TO LET—½ FURNISHED DOUBLE COTTAGE, 3 rooms and bath, near street car line, 2 double beds, private entrance, $15. 211 W. 33RD ST.

TO LET—HANDSOMELY FURNISHED 5-ROOM bungalow, on 55th st., near Vermont. MAIN 7661.

TO LET—FURNISHED COTTAGE, UP-TO-DATE. 136 W. 22ND ST., between Grand and Main.

TO LET—MODERN 4-ROOM COTTAGE, ADULTS. No dogs. 3818 WALL ST.

TO LET—6-ROOM FURNISHED COTTAGE, $20. Apply 465 E. AVE. 28. East 3088.

TO LET—FURNISHED, FIVE-ROOM MODERN cottage; cheap. Phone SOUTH 2691.

TO LET—$20. WEST HALF OF DOUBLE COTtage, 1305 W. PICO. Key at 1307.

TO LET—$25; FURNISHED 5-ROOM COTTAGE; 3 beds; walking distance. 1310 W. FIRST.

TO LET—COTTAGE, FURNISHED. 136 W. 22ND ST. 5 rooms.

TO LET— Stores, Offices, Business Sites.

TO LET—DESK SPACE, INCLUDING DESK, IN Security Bldg., $15. MAIN 5154. F2089.

TO LET—DESK ROOM IN ENGINEERING OFFICE with phone service. 535 I. W. HELLMAN BLDG.

TO LET—A LARGE STORE JUST COMPLETED. 822 W. JEFFERSON. Call West 660.

TO LET—LARGE BRICK STORE, LIVING-ROOMS, $20. C. BUCK, 330 Hill st. Main 6278; A2318.

TO LET—OFFICE SPACE IN ROOM 233, UNION OIL BLDG. Both phones. Reasonable rate.

TO LET— Stores, Offices, Business Sites.

TO LET—
619 SOUTH SPRING STREET.
Office and desk space in the centrally located, well lighted and ventilated room now occupied by The Times Branch office and Information Bureau. Particularly suitable for railroad or steamship offices.
Apply
THE TIMES-MIRROR COMPANY,
BROADWAY AT FIRST STREET.
or
619 SOUTH SPRING STREET.

TO LET—LEASE
Hope street,
near
Pico street.
50x155.
99-year lease
at an attractive rent.
HOME REALTY CO.,
231 I. W. Hellman Bldg.
Main 2416; F7282.

TO LET—
STOREROOM.
BROADWAY. BROADWAY.
STOREROOM.
One of the best locations at a rental much below the market value if rented at once. Long lease to responsible tenant.
ROY C. SEELEY COMPANY,
454 PACIFIC ELECTRIC BLDG.

TO LET—$18 PER MONTH.
2805 S. HOOVER ST.
"Union Square" business center.
The only store to be had in this popular section. Call today.
GEO. H. COFFIN & SON,
221 Security Bldg. A5398.

TO LET—6TH AND MAIN STS.
Second floor suite of offices with large windows on Main and Sixth sts. Long lease and reasonable rent.
PACIFIC ELECTRIC BLDG.,
ROY C. SEELEY CO., Agents,
Room 454 P. E. Bldg.

FOR LEASE—THEATER, FINEST CENTRAL LOCAtion, 314 E. Fifth st., fully furnished, 500 seats, curtains, moving picture machine, everything complete; will give good lease. Inquire BIRNBAUM INVESTMENT CO., owners, 235 H. W. Hellman Bldg.

TO LET—WILL SUBLET FOR REAL ESTATE, INvestment and insurance business, ground floor offices with telephone connections, to responsible parties, on very reasonable rental basis. Apply MR. M'LEAN, El Segundo Land and Improvement Company, 609 South Hill st.

TO LET — STORE ROOMS IN NEW FIREPROOF brick building, corner N. Broadway and Griffin, suitable for grocery, butcher, hardware, dry goods; or department store; rent reasonable. Phones: MAIN 126, or 10126.

TO LET—WANTED—A TENANT FOR A 3-STORY modern building, on the south side of Hill st., between Third and Fourth, being 33x77. For further information call owners, DUNN-ALBRIGHT-AMES CO., 912 Title Ins. Bldg. Main 8997. A5030.

TO LET—DESK SPACE WITH OR WITHOUT DESK in light, nicely furnished office; both telephones and stenographic service. 835 SECURITY BLDG.

TO LET — NEW BRICK WAREHOUSE, 12,000 square feet floor space, on ground floor, close to switch. 2032 BAY ST. $125 per month. Will give lease. Broadway 1264, F1917. MR. VAN.

TO LET—FOR LEASE—WILL BUILD GARAGE TO suit tenant at 1014 S. FIGUEROA, lot 60x160, $300 per month. C. W. HOWARD, 352 I. W. Hellman Bldg. 63100; Main 6771.

TO LET — OFFICE IN WHOLESALE DISTRICT, plenty of light, every convenience. Apply PACIFIC WAREHOUSE AND BROKERAGE CO., 353 E. 2nd st. Phone Main 889, A1889.

TO LET—HALF OF NICE OFFICE, CHEAP. REAL estate man preferred. Call 628 I. W. HELLMAN BLDG., or Phone F4087.

TO LET—A SPACE FOR LADY CHIROPODIST IN a first-class hair dressing parlor, at 6721 HOLLYWOOD BLVD. Home Phone 57528.

TO LET—VERY CHOICE CORNER FRONT APT., suitable for dressmaking, ladies' tailoring or dry cleaning. Rent reasonable. 635 W. 4TH ST.

TO LET—FOR LEASE—S. MAIN ST., BETWEEN 4th and 5th, store 11x32 for lease one year. HOME REALTY CO., 231 I. W. Hellman Bldg. Main 2416. F7282.

TO LET — PRIVATE OFFICE IN BEAUTIFULLY furnished office building, including both phones and stenographer; only $20. 335 CONSOLIDATED REALTY BLDG.

TO LET—BUYERS AND SELLERS TRADING EXchange, 1254 J street, Fresno, Cal. Stalls and booths for fruit, vegetables, oyster grotto, meat and fish markets, dairy products, etc., cheap rents.

TO LET—DESK, HANDSOMELY FURNISHED, BOTH phones, stenographer. Rent satisfactory. Call 514 SECURITY BLDG.

TO LET—OFFICE SPACE IN FINELY APPOINTED offices, with all modern conveniences. Apply 830-831 UNION OIL BLDG. Ask for Mr. Higginbotham.

TO LET—HALL ON PICO ST., WITH 4 ADJOINING rooms. Particulars, MARSHUTZ, 704 S. Broadway. Main 3732; F3732.

TO LET—$10, DESK AND CHAIR, IN FINELY appointed office. 601 VAN NUYS BLDG. Both phones.

TO LET—CHEAP; LARGE SUNNY FRONT OFFICE suite; just newly decorated, second floor. 119½ S. SPRING ST.

TO LET—ELEGANTLY FURNISHED PRIVATE OFfice, or desk space, with both phones and stenographer. 335 CONSOLIDATED REALTY BLDG.

TO LET—PRIVATE OFFICE, WELL FURNISHED; reception room, both phones. 439 H. W. HELLMAN BLDG.

TO LET—DESK SPACE WITH DESK, FREE USE OF BOTH PHONES. F. H. TRUE, 715 STORY BLDG.

TO LET—FURNISHED PRIVATE OFFICE FACING elevator, use of reception room and phone, $15. 700 SAN FERNANDO BLDG.

TO LET—STORE WITH ATTRACTIVE FRONT. Opposite VILLE DE PARIS, call 315 Hill st.

TO LET—TWO BEAUTIFUL FRONT OFFICES AT 317 W. 6th st., between Broadway and Hill.

TO LET—DESK IN FINE OFFICE. RENT REASonable. 908 VAN NUYS BLDG.

TO LET—DESK, LARGE LIGHT FRONT OFFICE, both phones, 303 STORY BLDG.

TO LET—DESK ROOM, INCLUDING DESK, BOTH phones. 220 LISSNER BLDG., 524 Spring st.

TO LET—NICE SINGLE ROOM OFFICE IN I. N. VAN NUYS BLDG. Apply room 1105. [illegible]

TO LET—GROUND FLOOR DESK SPACE. 619 S. SPRING ST.

TO LET— Beach Property.

TO LET—AT MANHATTAN BEACH, QUICK, ONE 6-room furnished cottage and two 5-room furnished cottages. Also two newly furnished light housekeeping apartments of two rooms each. All right at the water. C. A. DAUGHERTY, 22nd st. and Del Rey car line, Manhattan Beach. City Phone MAIN 4106.

TO LET—
SANTA BARBARA BY THE SEA.
EDGERLY COURT,
W. SALA AND CHAPALA STS.
Most beautiful apartment-house on the Coast. Reasonable rates. Open August 1.

TO LET—OCEAN PARK.
5-room cottage, $50. 51-B, Paloma ave.
4-room flat, $50; 53-A, Paloma ave.
Both vacant August first. Owner, Los Angeles. 72152. MAIN 540. F2831.

TO LET OR LEASE—AT NEWPORT BEACH Five room furnished cottage, all modern conveniences. Ideal location, facing bay. Ready August 1, R. J. SIMPSON, 625 Security Bldg. Phones: A2022. Main 4527.

TO LET—FURNISHED 2 AND 3-ROOM BUNGAlows on ocean front, $8 to $12 per week. Apply to JOHN DEVENNEY, Bay City. Phone 928 W. FOURTH, Long Beach. [illegible]

TO LET—NEW FIVE-ROOM COTTAGE, RICHIE, at Balboa Island, faces bay. Row boat goes with cottage. Inquire Phones WILSHIRE 593; HOME 59146.

TO LET—TENT HOUSE AT BALBOA NEAR PAvillion. Inquire at ELK SKIN SHOE STORE, 658 S. Spring st. Phone Broadway 4299.

TO LET—DURING AUGUST, LONG BEACH, ELEgantly furnished home, 4 beds, piano, garage. WOOD, 125 W. Ocean.

TO LET—NEW FURNISHED 6-ROOM COTTAGE, with boat on Balboa Island, ready August 1. Phone EAST 128 or MAIN 1516.

TO LET—APARTMENTS, NEW MODERN AND reasonable. 33 FREMONT AVE., Santa Monica, near the ocean. Phone 855 Sunset.

TO LET—OCEAN PARK, 29 PALOMA AVE. VERY desirable cottage, six rooms, well furnished; possession given August 1. Call PHONE 54015.

TO LET— Poultry Ranches.

TO LET—2½-ACRE CHICKEN AND FRUIT RANCH, 8 miles out, good house, loads of fruit and garden truck, ready to pick. Want steady tenant, 2 years or more, $225 year. A. H. BAILEY, 709 S. Hill.

TO LET—2-ACRE CHICKEN RANCH IN CITY LIMITS, well equipped, 4-room house, close car line, $15 a month. MARVIN, 936 E. 22nd st.

TO LET—FOR LEASE OR SALE—3 ACRES AND house, $20 a month., or will sell ½ acre and house or acre and house at sacrifice. Call MR. WINCHESTER, Broadway 24; Home 60055.

TO LET— Farming Lands.

TO LET—40 ACRES CLOSE TO LOS ANGELES, (8 miles.) Fine condition. 150 inches water for irrigation, 75 cents per hour (day,) 50 cents per hour (night.) 5-room house, 2 barns, water piped over place. Engine, tank, etc. Dairy or vegetables. Lease. 546 TITLE INSURANCE BLDG. A1045; Main 241.

FOR SALE— Houses.

FOR SALE—HOUSE, 16 ROOMS, $12,000; 6-ROOM, $4000; double 4 rooms, $3500; 5-room, $2000; 7-room, Redlands, $3500; 5-room, $2500; 4-room, Redondo, $3000; Main 3650. 303 Bryson. W. L. ARMANTAGE.

FOR SALE—NEW, UP-TO-DATE BUNGALOW, 7 rooms and bath, on high ground, restricted neighborhood, in beautiful Montecito Park. Will take $700 cash or vacant lot for equity. EAST 4023.

FOR SALE—OWN YOUR OWN HOME, WE CAN sell you new bungalows just like rent; come to us and we will show you. H. L. MILLER & CO., 203-4 Union Oil Bldg., Seventh and Spring.

FOR SALE—DOCTOR WANTED TO BUY 4241 Marmion Way; large lot, good location, garage. Address GIBSON HOWARD, 601 Ellicott Square, Buffalo, N. Y.

FOR SALE—MODERN 8-ROOM RESIDENCE, ELEvation, view street and price RIGHT. Consider smaller home. Deal direct. I'M OWNER. PHONE 38131.

FOR SALE—BEAUTIFUL BUNGALOW IN THE southwest, close-in; $300 cash, balance like rent. WEST 2032; 71752.

FOR SALE—GREAT BARGAIN FOR FIVE-ROOM modern cottage, close in; $600 under value; only $2850. Phones SOUTH 4490; 28939.

FOR SALE— Houses.

FOR SALE—
JUST COMPLETED
6-ROOM BUNGALOW.
"Chalet type" in the Westlake … nado Street. …
$500 down, $45 per month, …
This is a very desirable location, … best of car service.
It is modern, up to the minute, … features that go to make it …
Call us up and we will … Autos always ready.
See Mr. Giffen, House Sales …
WESTERN BUILDING AND …
310 I. N. Van Nuys Bldg., …
Home Phone 60126—Main …

FOR SALE—
HOUSES AND LOTS IN
BEAUTIFUL
HOLLYWOOD.
We have the most complete listing of houses and lots in Hollywood.
HOUSES FROM $… UP. LOTS FROM $1500 UP.
Phone or call for auto …
Hollywood Department,
JANSS INVESTMENT COMPANY,
Home 10345. 611-613 South … st.

FOR SALE—BUNGALOWS.
$2800.
$2900.
$3000.
We have just completed five of them, 5 and 6 rooms each. Artistic, … modern feature. Garage, fence, … to move in. Located in … tract at Baird station on the … No fog, pure, balmy air. … cellent car service, only 20 … center. Terms, $300 cash, balance … ments. Do not fail to see these … you buy. We offer them at $500 below … auto at your service.
P. J. HUMMEL & CO.,
Main 3561. 423 Central Bldg.

FOR SALE—$3500; REDUCED FROM … quick sale; $1500 cash. New … 2 bathrooms; on N. Manhattan Place … terraced lot 52x132; decidedly … usually attractive in every particular … and cement veranda across front … wood floors throughout. Beautifully decorated, beamed ceilings, … cases, stone mantel, large … and breakfast room. French … these rooms to side veranda; … two on the second floor can be … porches; large den or music room; … and screen porch … piped for furnace. W. L. CRAIG … 626 Laughlin Bldg.

FOR SALE—
Modern 7-room residence, … Adams Heights; 4 bedrooms, … in features; furnace, garage, … price $7500; terms $500 cash, … month. G. S. REYNOLDS, sole agent.
With JANSS INVESTMENT COMPANY, Bdwy. 2468. Home 10343. …

FOR SALE—
HOUSE TO YOUR ORDER
ON LOT 100x186.
Come see plans and specifications … little bungalow I will build for you … Court lot and sell at $100 cash … The lots 100x186, near rapid … Minutes from Sixth and Main … Select one at $500 to $700 … $10 monthly.
EMIL FIRTH, 346 Bradbury … Home 60167. Main …
"You're safe at Firth's."

FOR SALE—
WILSHIRE.
$150 DOWN.
Where can you buy on terms like these in Wilshire a bungalow of six rooms, … thing the best and up to date, … price under $4000.
See
OGDEN, 418 Mason Opera House …
127 S. Broadway.

FOR SALE—6 NEW BUNGALOWS, … Bertha; price $2500, and … vicinity. This is near Pasadena … 62, Highland Park. The … $2500 to $3000. … accept $25 cash and $20 to … discount for large cash … clear lot as part cash payment … MATTHEWS, 329 Douglas Bldg.

FOR SALE—WILSHIRE DISTRICT, … lows, 443 N. Oxford; 7 … N. Serrano, 5 rooms, $4150 … Normandie, 5 rooms, $2800 … 5 per cent. off for half cash … sion to agents. W. VEEDER …

FOR SALE—
New 6-room house, 54th and … lot, gas, water, sewer, electricity … work, parking. One block from … $100 down, balance monthly.
J. M. GOSS, …
A4203.

FOR SALE—BY OWNER, BUNGALOW … class condition; modern; 5 rooms … porches, hardwood floors, lot … 5c car fare; value $4500; … tor, as I must take care of … will give terms. 1444 LA PRADA … 20050. Garvanza car marked …

FOR SALE—AT A BARGAIN … beautiful 12 room residence, … taken this week will sell for … agents. Apply to Owner. Main …

FOR SALE—$2250 AND $2450 … bungalows at cost; building … $100 down; $15 to $20 month … customers. Lots $25 down. … THE McCARTHY COMPANY, Main 1202. 201-303 N. Broadway …

FOR SALE—$4000 FOR QUICK SALE … ern 1½-story house, 7 rooms and … hall, 3 large bedrooms and bath … class plumbing, sewer connection … flowers, all improvements in … city. Owner living in it. …

FOR SALE—
$4100.
7-room modern bungalow, … sell at a genuine bargain … more. See owner, 1458 W. … dale. 20078.

FOR SALE—A COSY, COMFORTABLE … ten rooms, plenty of … on Avenue 54, in Highland Park … $10,000, but we want a cash … concessions. WM. H. HOLWAY, … Second and Spring sts. …

FOR SALE—A FINE BUY AT … Washington and Magnolia … years ago; since then paid … ern bungalow; terms. Owner … BLDG. Phone 10723 Home …

FOR SALE — MY 15-ROOM … three baths, billiard room, … garage with rooms above, … worth $7500 and improvements … $20,000. My price $15,000. …

FOR SALE—LAFAYETTE SQUARE … Washington blvd.; highest … will double; new 2-story … $6300, terms. OWNER, … West 5094, 51131.

FOR SALE—WILSHIRE BARGAIN … ing city, will sacrifice; … half 7-room bungalow, close … line. For particulars see OWNER … ave. Phone 568485.

FOR SALE—BY OWNER, ON … room cottage, all improvements … car line; Belvedere Heights; … Park. BROADWAY 5318.

FOR SALE—BARGAINS—
One six-rooms, two … never occupied, best … payment reduced; small … cash. Phone VERMONT 2144.

FOR SALE—MODERN BUNGALOW … part of the city; will sell … account of change in business … 240.

FOR SALE—OAKLAND COTTAGE … modern, steam heated … for Los Angeles improved … INVESTMENT BLDG. Phone …

FOR SALE—7-ROOM BUNGALOW … of Manual Arts School; … terms. See owner, 1241 W. … 2063. No agents.

FOR SALE—FINE 8-ROOM … bedrooms, large bath upstairs … will sell cheap on account of … stone to agents. Phone …

FOR SALE — BEAUTIFULLY … room modern bungalow, with … lot 50x150 feet; desirable … $2500; terms. See owner, …

FOR SALE—NEW 6-ROOM … every respect and only … COFFIELD, owner, 811 Story … F4417.

FOR SALE—OR EXCHANGE— … bungalow, all the built-in … floors; garden; fruits; … little home. Call 25380. …

FOR SALE—4-ROOM COTTAGE … Ave. 31 and Pasadena ave. … street; big snap at $1450; … money. Inquire 615 I. A. …

FOR SALE—MARVELOUSLY … modern bungalow, with … scenery; Casa Verdugo; … dress C, box 574, TIMES …

FOR SALE—SNAP; HOUSE … home, East 40th; also … OWNER, Hollywood 597.

FOR SALE—OWNER MUST … galow in southwest, at … nished or unfurnished. Call …

FOR SALE— Houses.

FOR SALE—

JUST COMPLETED

6-ROOM BUNGALOW.

"Chalet type" in the Westlake district. On Coronado Street. Only $5000.

$500 down, $45 per month, includes interest.

This is a very desirable location, close to, and best of car service.

It is modern, up to the minute, with all built-in features that go to make it convenient and comfortable.

Call us up and we will arrange to show you. Autos always ready.

See Mr. Giffen, House Sales Manager,
WESTERN BUILDING AND INVESTMENT CO.,
310 I. N. Van Nuys Bldg., 7th and Spring Sts.
Home Phone 60193—Main 1273.

FOR SALE—

HOUSES AND LOTS IN
BEAUTIFUL
HOLLYWOOD.

We have the most complete listing of houses and lots in Hollywood.

HOUSES FROM $4000 UP.
LOTS FROM $1500 UP.
Phone or call for auto appointment.

Hollywood Department,
JANSS INVESTMENT COMPANY,
611-613 South Hill st.
Home 10345. Broadway 2468.

FOR SALE—BUNGALOWS.
$2800.
$2900.
$3000.

We have just completed five of them, containing 5 and 6 rooms each. Artistic, including every modern feature. Garage, fence, ideal homes ready to move in. Located in our beautiful Hermosa tract at Baird station on the Pasadena Short Line. No fog, pure, balmy air. Electricity, gas. Excellent car service, only 20 minutes from center. Terms, $300 cash, balance monthly payments. Do not fail to see these bungalows before you buy. We offer them at $500 below value. Free auto at your service.

F. J. HUMMEL & CO.,
Main 2561. 423 Central Bldg.

FOR SALE—$2600; REDUCED FROM $[illegible] quick sale; $1500 cash. New bungalow, 6 rooms, 2 bathrooms; on N. Manhattan Place. Very terraced lot 52x132; decidedly different and unusually attractive in every particular. Wide and cement veranda across front and side. Hardwood floors throughout. Beautifully papered and decorated, beamed ceilings, paneled walls, bookcases, stone mantel, large buffets in dining room and breakfast room. French doors from both of these rooms to side veranda; 4 large bedrooms, two on the second floor can be used as sleeping porches; large den or music room; complete bath, kitchen and screen porch, cement cellar, lawn, piped for furnace. W. L. CRAIG, owner, 525 Laughlin Bldg.

FOR SALE—

Modern 7-room residence, 2135 Third av., West Adams Heights; 4 bedrooms, hardwood floors, built-in features; furnace, garage, two toilets, low price $7000; terms $2000 cash, balance $[illegible] month. G. S. REYNOLDS, sole agent.

With JANSS INVESTMENT COMPANY,
Bdwy. 2468. Home 10345. 611-13 S. Hill st.

FOR SALE—HOUSE TO YOUR ORDER ON LOT 100x186.

Come see plans and specifications of [illegible] little bungalow I will build for you on this court lot and sell at $100 cash and $25 monthly. The lots 100x186, near rapid electric. 20 minutes from Sixth and Main, are selling. We select one at $500 to $700 on terms $50 cash, $10 monthly.

EMIL FIRTH, 346 Broadway.
Home 60167. Main 2543.
"You're Safe at Firth's."

FOR SALE—

WILSHIRE.

$150 DOWN.

Where can you buy on terms like this in the Wilshire a bungalow of six rooms, complete, everything the best and up to date, garage and all, priced under $4600.

See
OGDEN, 418 Mason Opera-house Bldg.
127 S. Broadway.

FOR SALE—6 NEW BUNGALOWS, FROM $[illegible] Bartha; price $2500, and 5 others in the vicinity. This is near Pasadena av. and 62, Highland Park. The prices range from $2500 to $3800. From satisfactory party will accept $25 cash and $20 to $25 monthly. Liberal discount for large cash payment. Will consider lot as part cash payment. MATTHEWS & MATTHEWS, 329 Douglas Bldg.

FOR SALE—WILSHIRE DISTRICT, NEW [illegible] lows, 443 N. Oxford; 7 rooms, [illegible] N. Serrano, 6 rooms, $4150. Also [illegible] N. Normandie, 5 rooms, $2800 cash; [illegible] per cent. off for half cash. [illegible] sion to agents. W. VEEDER [illegible]

FOR SALE—New 6-room house, 54th and St. Andrews Pl. lot, gas, water, sewer, electricity, asphalt street, walks, parking. One block from car. $200 down, balance monthly.
J. M. GORE. Main 1726.
A4202.

FOR SALE—BY OWNER, BUNGALOW IN first-class condition; modern; 6 rooms; living room, hardwood floors, lot 50x184, in the foothills, 5c car fare; value $4500; will take $3500. Owner leaving town, so I must take care of household furniture, will give terms. 1444 LA PRADA PARK. Take Garvanza car marked "Eagle Rock av."

FOR SALE—AT A BARGAIN WILSHIRE [illegible] beautiful 12-room residence, worth $[illegible] taken this week will sell for $15,500, [illegible] agents. Apply to Owner. Main 713. A[illegible]

FOR SALE—$2250 AND $2450, TWO NEW bungalows at cost; building up our tract. $100 down; $15 to $20 month. [illegible] customers. Lots $25 down. Let us show you.
THE McCARTHY COMPANY.
Main 1202. 201-203 N. Broadway.

FOR SALE—$4000 FOR QUICK SALE, [illegible] 1½-story house, 7 rooms and large [illegible] hall, 2 large bedrooms and bath-room upstairs, class plumbing, sewer connection; driveway, flowers, all improvements in; best car service. Owner living in it. 519 E. 23RD ST.

FOR SALE—

$4100.

7-room modern bungalow, on corner lot; will sell at a genuine bargain for $4100; [illegible] See owner, 1456 W. 50TH ST., corner [illegible]

FOR SALE—A COSY, COMFORTABLE HOME ten rooms, plenty of elbow room. Lot [illegible] on Avenue 56, in Highland Park. It is worth $10,000, but we want a cash buyer and will make concessions. WM. N. HOLWAY, 304 Wilcox Bldg., Second and Spring sts. F3451.

FOR SALE—A FINE BUY AT $3150, AT West Washington and Magnolia avenue; paid $3800 two years ago; since then paid street work; brand new bungalow; terms. Owner, 313 G. T. Bldg. Phone 10723 Home.

FOR SALE — MY 15-ROOM HOME, 7 BEDROOMS three baths, billiard room, two [illegible] garage with rooms above, paved [illegible] worth $7500 and improvements, $12,500; $20,000. My price $15,000. Phone OWNER.

FOR SALE—LAFAYETTE SQUARE DISTRICT Washington blvd.; highest ground, view [illegible] will double; new 2-story residence, with [illegible] $6800, terms. OWNER, 1926 WEST BLVD. West 3694, 51131.

FOR SALE—WILSHIRE BARGAIN, ACCOUNT [illegible] ing city, will sacrifice; attractive story and half 7-room bungalow, close to Western av. line. For particulars see OWNER, 4543 [illegible] ave. Phone 568485.

FOR SALE—BY OWNER, ON EAST [illegible] room cottage, all improvements; [illegible] car line; Belvedere Heights; one lot at [illegible] Park. BROADWAY 5319.

FOR SALE—BARGAINS—
One six-room, two seven-room bungalows never occupied, best part city; price and payment reduced; small monthly or [illegible] cash. Phone VERMONT 2144.

FOR SALE—MODERN BUNGALOW IN SO[illegible] part of the city; will sell my equity [illegible] on account of change in business. [illegible]

FOR SALE—OAKLAND COTTAGE, 8 ROOMS modern, steam heated. Will consider [illegible] for Los Angeles improved property. [illegible] INVESTMENT BLDG. Phone F4540.

FOR SALE—7-ROOM BUNGALOW, 3 BLOCKS of Manual Arts School; a bargain on [illegible] terms. See owner, 1241 W. 42ND ST. 2961. No agents.

FOR SALE—FINE 8-ROOM RESIDENCE bedrooms, large bath upstairs; W. Adams, will sell cheap on account of leaving city; close to agents. Phone WEST [illegible]

FOR SALE — BEAUTIFULLY FURNISHED room modern bungalow, with flowers, lot 50x150 feet; desirable location; [illegible] $2500; terms. See owner, 712 S. FIGUEROA [illegible]

FOR SALE—NEW 6-ROOM HOUSE, [illegible] every respect and only $200 down. COFFIELD, owner, 911 Story Bldg. F4417.

FOR SALE—OR EXCHANGE—6-ROOM bungalow, all the built-in features, [illegible] floors; garden; fruits; barn, [illegible] little home. Call 25380. Will sell to [illegible]

FOR SALE—4-ROOM COTTAGE AND BARN, Ave. 21 and Pasadena ave.; lawn, [illegible] street; big snap at $1450; $500 cash; [illegible] Inquire 615 L. A. Investment [illegible]

FOR SALE—MARVELOUSLY BEAUTIFUL modern bungalow, with most [illegible] property; Casa Verdugo; cash; will [illegible] dress C. box 574, TIMES BRANCH OFFICE.

FOR SALE—SNAP; HOUSE ON EAST [illegible] home. East 40th; also improved [illegible] OWNER, Hollywood 597.

FOR SALE—OWNER MUST SACRIFICE [illegible] galow in southwest, at once; [illegible] nished or unfurnished. Call 29189.

Classified Liners.

FOR SALE— Houses.

4 AND 6-ROOM BUNGALOWS.
$3600. $3700.
[illegible] MINUTES FROM BROADWAY.
[illegible] TERMS, MONTHLY PAYMENTS.

[illegible] planned, and perfect built, having all the built-in features, tinted in harmonious [illegible] with heater, shades, fixtures, [illegible] lawn, etc. One has an extra [illegible] porch, the lot is 50x160, street im[illegible]

[illegible] Angeles Tract, northwest, high level [illegible] view of the mountains. This [illegible] district appeals so different from the [illegible] conditions, all public utilities, and only [illegible] from Broadway—phone or call.

PACIFIC HOME BUILDERS,
333-335-337 S. HILL ST. MAIN 4107.

[illegible] OWNER SACRIFICING [illegible] ROOM WILSHIRE HOME.
[illegible] a doubt the biggest bargain offered [illegible] section for months. Beautifully situated [illegible] high lot 52x170, commanding a [illegible] view. Only 1-4 block from car [illegible] walking distance of State Normal [illegible] erected. The house of full two [illegible] in every particulars. Oak floors [illegible] lighting fixtures; massive tile [illegible] decorated walls; cellar and [illegible] large bedrooms, sleeping porch, upper [illegible] lawn, roses and flowers are only a [illegible]. If you are looking for an [illegible] of a bargain figure, see this. Easy [illegible]

"It Pays To See Us."
[illegible] & WILDEY COMPANY,
[illegible] Bldg., 4th & Hill sts. 10767.

WE MAKE THE STEP EASY.

$3400.

[illegible] new modern bungalow. This is a [illegible] all the late built-in effects, has [illegible] in each room and closets, large [illegible] and only 20 minutes to center of city. [illegible] cash.
[illegible] month, including interest.

[illegible] REAL ESTATE AND [illegible] BUILDING COMPANY,
[illegible] Floor, 631 South Spring street.
Main 6661—Phones—10685.

[illegible] couple or old married couple. [illegible] married couple who can pay [illegible] monthly and show them the [illegible] modern four-room bungalow in [illegible] improved street, lot 40x146 feet, [illegible] car from Sixth and Broadway. Oak floors in living and [illegible] mantel, stationary wash tub; [illegible]

G. E. MacGINNIS,
[illegible] Pacific Electric Bldg.
[illegible] Main 1871. Cor. 6th & Main.

[illegible] DOWN—$25.00 MONTHLY.

[illegible] room bungalow, modern in every [illegible] built-in feature. Five-cent fare. You will have to speak quick [illegible] as our houses are sold practically [illegible] completed.
MR. GOLDSMITH,
[illegible] HOME BUILDERS,
[illegible] Bldg. 7th and Spring sts.
Home 60544.

[illegible] BUNGALOWS ON 60TH ST.
[illegible] 1912, there was only one house on [illegible] Hoover and Figueroa; now there [illegible] either completed or in course of [illegible] is one of the finest streets in the [illegible] 5 or 6 of these houses at from [illegible] cash payments; $100 to $500 and [illegible] $25 to $35 month. We have [illegible] places in other parts of [illegible] MATTHEWS & MATTHEWS, 329 Douglas

[illegible] ACTUAL SACRIFICE.
[illegible] finished, snappy 5-room bungalow, [illegible] built-in effects; furniture is new [illegible] grape arbor and variety of [illegible] lawns; in the popular [illegible] homes; owner going to [illegible]; only $3000; $1500 cash.
[illegible] METROPOLITAN REALTY CO.,
[illegible] Chamber of Commerce.
F7310, Main 7290.

WILSHIRE HOME.
[illegible] Has 12 rooms, 3 baths and [illegible] mahogany finish. Billiard-room, [illegible] garage. Chauffeur's room. Lot [illegible]
[illegible] cash or terms.
[illegible] J. M. GORE. Main 1726.

[illegible] WILSHIRE DISTRICT, JUST NORTH [illegible], on Crenshaw Blvd., three [illegible] cement-plaster houses, just completed [illegible] rooms finished in oak and [illegible] walls hand-decorated, large bedrooms [illegible] sleeping porches; all the built-in [illegible] and appreciate the values. [illegible] BLOCK, Owners. Phone office 72840.

[illegible] ATTRACTIVE BUNGALOW OF 7 [illegible] decorated throughout; Tiffany [illegible] artistic Dutch breakfast room, [illegible] living room, attractive built-in [illegible] kitchen; two beautifully decorated [illegible] garden closet room, garage, large [illegible] to leave city; no reasonable [illegible]. PHONE 72581 or WEST 2216.

[illegible] DANDY 5-ROOM BUNGALOW, ALL [illegible] including a fine piano. House and [illegible] new. "It's a corner." Lawn [illegible] in. Located in Hollywood district [illegible] school. Price only $4500, in[illegible] $500 cash will handle, balance [illegible]. A decided bargain. POTTER [illegible] S. Hill st.

[illegible] BIG BARGAIN, NORTH of [illegible] and east of Union, 50x125, nominal im[illegible] for home and investment.

[illegible] cottage, 6 rooms, near 24th and Vermont, [illegible] Can make good terms.

L. A. DOLTON & CO.,
600 Lankershim Bldg.

[illegible] MY BEAUTIFUL NEW SEVEN [illegible] living room, dining room, Dutch [illegible] den, with Holmes disappearing [illegible] bedrooms, white enameled sanitary [illegible] sink, hardwood floors, through[illegible] porches, pergola, back porch, 2 [illegible] cellar, garage, lawn, flowers, kitchen [illegible] South Hollywood. 590207.

[illegible] BACK EAST AND WILL SELL [illegible] modern home at a very attractive [illegible] in the most desirable part of the [illegible] blocks north of the boulevard, [illegible] quartered white oak finish and [illegible] convenience. Double garage. Chance [illegible] to secure a high-class home at a [illegible] TELEPHONE 56722.

[illegible] FOR RENT—FURNISHED OR UN[illegible] 10-room Glendale residence, 20 [illegible] Broadway; four bedrooms, besides two [illegible] sleeping porches, garage, fruit trees and every [illegible] on easy terms, or rent cheap on [illegible] Principals only. Exchange for [illegible] N. box 158, TIMES OFFICE. Or [illegible]

[illegible] 7-room bungalow on the street; I [illegible] for a home. It is new and modern, [illegible] in every detail; I must raise money [illegible] you have been looking for a real [illegible] to come and see this. Terms. [illegible] W. 60TH ST. Grand ave. car to Den[illegible]

[illegible] BUY IN SOUTHWEST—
[illegible] W. 60th st., between Figueroa and [illegible] lot 40x136, at only $3250, from [illegible] will accept $150 to $250 cash [illegible] installments of $27.50 to $30 month; [illegible] for greater cash payment. Would [illegible] as first payment. MATTHEWS & [illegible] Douglas Bldg.

[illegible] NEW MODERN BUNGALOWS, 5, 6 [illegible] choice locations, or will build to [illegible] $2900, $3400, $3500; easy pay[illegible] per cent. discount for cash. Now is [illegible] build. Auto service. Call or [illegible] INVESTMENT COMPANY, Build[illegible] Bldg. Main 4661; 60533.

[illegible] SOUTHWEST, 6-ROOM BUNGALOW, [illegible] beautiful fixtures, all built-in [illegible] modern convenience, on large corner [illegible] improved. Privately built. Owner [illegible] will sacrifice. $4000, easy terms. [illegible] CRIMP CO., 700 S. Hill. See Mr. [illegible]

[illegible] BUY IN NORTH WILSHIRE, [illegible] bungalow, 60-foot corner [illegible] side porch; garage; beautiful lawn [illegible] $4800; $700 cash, $30 monthly. [illegible] No agents.

[illegible] NEW 6-ROOM BUNGALOW, ALL [illegible] features; partly furnished, or un[illegible] a bargain if taken soon. No [illegible] 1830 GRAMERCY PLACE. Take W. [illegible]

[illegible] REDUCED SALE, DANDY FOUR-ROOM [illegible] bungalow, new; fine lot, near 48th and [illegible] $1950; $450 cash; lot alone is [illegible]; don't delay. For further infor[illegible] VERMONT.

[illegible] ROOM HOUSE, WITH GARAGE, 1237 MAGNOLIA AVE. No finer [illegible] in Los Angeles. Phone owner.

[illegible] MODERN 8-ROOM BUNGALOW IN BEST [illegible] between High School and grammar [illegible] W. 37th st. Home 20833. C. M. [illegible]

[illegible] CENTS ON DOLLAR, CASH EQUITY [illegible] modern bungalow, near Wilshire. [illegible] No agents. Address C. box 594, [illegible] OFFICE.

[illegible] MODERN 7-ROOM BUNGALOW [illegible] as first payment, balance $25 [illegible] interest. G. H. GIVEN, 432 Stim[illegible]

[illegible] FURNISHED HOME IN HIGHLAND [illegible] will consider clear lot, first [illegible]

[illegible] BARGAIN, 6-ROOM MODERN BUN[illegible] Terms $300 down, balance [illegible] W. 54TH ST. Phone Vermont [illegible]

[illegible] ROOM BARGAIN, BY OWNER, 1305 [illegible] Phone 26825.

[illegible] ARTISTIC, 7-ROOM BUNGALOW [illegible] OWNER. PHONE 59300.

CONTRACTORS— and Builders.

[illegible] FIRST-CLASS ARCHITECT AND DE[illegible] years of experience, desires private [illegible] K. box 128, TIMES OFFICE.

[illegible] CITY OR COUNTRY, MONEY FUR[illegible] W. SIEGEL, 222 Stimson Bldg.

[illegible] ESTIMATES ON INTERIOR [illegible] or new bungalows. See MR. SKEANS.

[illegible] PLANS AND IDEAS, LET US [illegible] STOCKS & STOCKS, Builders and [illegible] Title Ins. Bldg. Phone A1679.

CONTRACTORS— and Builders.

ARE YOU GOING TO BUILD?
Do you want to build a residence?
Do you want to build an apartment house?
Do you want to put up a concrete building?
For the past year we have had connected with us, in charge of our Building Department, Mr. B. B. Bixby, who for years was with the firm of Garrett & Bixby, and which firm we believe have drawn plans for and erected many large building in the city.
If you want plans drawn
If you want a building put up.
If you want ideas.
We will be very glad to have you consult our building department.
We know it is one of the best organizations in the city. We use the best of materials and best of workmanship and are conscientious in or work.
If you contemplate building come in and talk it over with us. It will cost you nothing for ideas and good advice.
We have hundreds of stock plans for bungalows and residences and you are welcome to look them over.

C.R.E.B.C.O.
THE LAWRENCE B. BURCK CO.,
5th Floor, Realty Board Bldg.
631 South Spring st.
Main 6661. Phones Home 10685.

OWN YOUR HOME—
Now is the time to build while prices are low. If you own a building lot we will loan you money and build you the house or apartment you want. Get our prices and terms; money waiting for you. No commission. Brokers bring in your applications for buildings. We protect you. Bungalow plans furnished free. Get your building put up at first cost. PORTLAND INVESTMENT CO., 804 Security Bldg., Fifth and Spring. Tel. A5165; Broadway 4992.

WHEN YOU ARE READY TO BUILD AN APARTMENT OR BUNGALOW, OR ALTER AND REPAIR ANY BUILDING, WILL PAY YOU TO SEE GEORGE W. SHERMAN.
Practical builder, who personally superintends all his buildings; estimates furnished on all kinds of buildings and repairs in city or country.
1315 MAGNOLIA AVE. HOME PHONE 55486.

BUILDING AND FINANCE CO. THAT MEANS WE build flats or apartments and finance the deal. Not only that, but we supply an architect's artistic plan, and when finished your building has character and individuality of its own, and increased value. We can finance large deals. BUILDING AND FINANCE CO., 304 Wilcox Bldg.

BUILD FOR INCOME—
Our Architectural Designer will make you special plans and our different departments are at your service. We can make your vacant lots produce an income. See Drake about it.
AMERICAN HOME BUILDERS,
600-614 Van Nuys Bldg. Seventh and Spring sts.

BUILDING—CONTRACTING, DESIGNING, MONEY furnished for building purposes; plans and estimates free.
THOMAS W. HESSE,
446 W. Vernon ave., L. A.
Phone Vermont 2750.

ANGELUS DRAUGHTING CO., STRICTLY HIGH-grade drawings; apartments, flats, bungalows; free estimates. THOS. PRESTON, Architect, Suite 821, Higgins Bldg.

FOR SALE— City Lots and Lands.

FOR SALE—

COME AND SEE

ANGELUS PARK

15 MINUTES FROM BROADWAY.

Just come and see this beautiful district, the advantages that it offers over other subdivisions.
You get a view of Griffith Park, Verdugo Hills, Mt. Lowe, Mt. Wilson and Mt. Washington that is simply grand. High, level ground, perfect soil, ideal climatic conditions. No dampness here.

ANGELUS PARK

is popular because it is in the center of building activity, has restrictions and close to bank, stores, etc. The terms are easy—10 per cent. down.

$10 MONTHLY.

These lots will rapidly increase in value. In justice to yourself you should see this property. We shall be pleased to show you. Phone or call.

PACIFIC HOME BUILDERS,
60556. 333-335-337 S. HILL ST. MAIN 4107.

FOR SALE—
70x180.
FASHIONABLE HIGH LOT,
OVERLOOKING SUNSET BLVD.
EXCEPTIONAL BARGAIN IN RESIDENCE LOT on edge of city, overlooking Hollywood, and only 12 minutes from Hill st. Highly improved. Situation simply grand. Price much lower than similar spots farther away. $800. Easy terms if desired, or discount for cash.
EMIL FIRTH, 346 Broadway. Home 60167; Main 2543.

FOR SALE—
$675, TERMS $10 CASH AND $7.50 MONTH. Have a lot where you can build a temporary house on the rear and save rent. This is in a restricted neighborhood and the improvements are in and paid for such as gas, water, electricity, curbing, sidewalks, stores and school. I will furnish a certificate of title with lot. Good car service on a 5c car line. This lot is close in. See or phone MR. DAVIS, 203 N. Broadway. Main 1202 or 60685.

FOR SALE—

Cheapest half-acre on Inglewood car line. Can be had for $525, $25 down and $10 per month; water already piped; this will not last very long. Address D, box 302, TIMES BRANCH OFFICE.

FOR SALE—
DALTON AVE. LOT SOUTHWEST $800.
Terms can be had as low as $50 cash, balance $10 per month. The lot is clear and in a fine restricted district. See or phone MR. DAVIS, the owner at once. Main 1202 or 60685 or call 203 N. Broadway.

FOR SALE—

Lot 50x198 to 20-foot alley, Oakwood near Heliotrope drive car. Price for quick sale, $1800. Sure to be worth $3000 when new Normal School is completed. Snap this up. Need money. Owner, 339 VERMONT AVE. Phones 59095, or A4980.

FOR SALE—
NEW VERMONT SQUARE LOT at $25 cash and $10 per month, interest 6 per cent. Price $1000. About 425 feet from University car. Sewer and street work done and paid for.
VERMONT 1692 or address 1237 W. 46th st.

FOR SALE—SACRIFICE FOR QUICK SALE, LOT 40x145, on Buchanan st., close to Milwaukee, Highland Park; worth $850 cash; can sell for a few days $690; only $490 cash, balance mortgage. Act quickly. EDMISON, 5400 S. VERMONT AVE. Vermont 610.

FOR SALE—OR EXCHANGE—4 LOTS IN HIGHLAND Park, Avenue 54; between two car lines; cheap; I will exchange with contractor for building or bungalow, greatest bargain in Highland Park.
W. E. McKEE,
329 New High st. Opposite Postoffice.

FOR SALE—GOOD LOT, 40x120; HIGH-CLASS section, block from Angelus Mesa, good car service, street work in; $650, easy terms. See or call MR. SUTLIFF, 2412 S. Hoover st. Phone West 477.

FOR SALE—DEAL DIRECT WITH OWNER. SEE me if you are looking for a bargain in apartment sites or residence lots, just across Vermont ave., in front of Manual Arts High School. A. V. HARRIS, 907 W. 41st st. Phone Vermont 2871.

FOR SALE—OR LEASE FOR LONG TERM, 112x125, ON MONETA AVE., WITH TRACKAGE; VERY DESIRABLE LOCATION. SEE OR COMMUNICATE WITH ME. 726 CONSOLIDATED REALTY BLDG. W. S. BULLIS, OWNER. PHONE A8293.

FOR SALE—
50-foot lots, 4¼ miles from City Hall, all improved, $200 to $650; easy terms. FRASER & PERREN COMPANY, 332 Consolidated Realty Bldg. F7177, or Broadway 4122.

FOR SALE—TO CLOSE AN ESTATE, $7000, FINE apartment site on 21st st., between Figueroa and Flower, near Poly High and St. Vincent's College; 8-room house. ATTORNEY GARDNER, 622 Laughlin Bldg. F2151, Main 1005.

FOR SALE—FLOWER ST. NEAR SLAUSON, DANDY clean, ready to build on, close in lot. $1000; easy terms, or special discount for cash. Phone MR. CHESEBRO, Main 1202, or call at 201 N. Broadway.

FOR SALE—WILL SELL MY LOT ON FRANCIS ave., near Hoover, way below market value. Located on high ground, no fill, absolutely unrestricted. Call OWNER, F6580.

FOR SALE—NOW IS THE TIME TO BUY A LOT at a big reduction; must sell this beautiful corner on Gramercy drive, 71x140; for $2650; terms can be arranged. This is a real bargain. PHONES 72581, or WEST 2216.

FOR SALE—$900 BUYS BUSINESS LOT ON SAN Pedro, $50 down, $10 month; near school; streets made, sidewalks in; sacrifice. M. SANDS, M. 1202, 60685.

FOR SALE—LARGE, SIGHTLY LOT, 50x160; BARGAIN for cash. On Park View st., between Temple and First. $1850 will buy if sold at once. Inquire MRS. DAVIS, 845 N. Union. Wilshire 2855.

FOR SALE—SNAPS, $2850, CORNER 47½x150, Sunset blvd. and Highland ave., Hollywood; opposite High School; $1100, corner, 50x150, near new Normal. BATCHELDER, [illegible]

FOR SALE—CHOICE RESIDENCE CORNER, 100 feet frontage, in beautiful Victoria Park, $35 front foot. This is half price asked by others. Act quickly. Address M, box 178, TIMES OFFICE.

FOR SALE—5c FARE, LOT 100x1800, 20-FOOT alley. City improvements. Southwest. $850 up, $25 down and $10 monthly. C. FLINT ELLIS, 432 Chamber of Commerce Bldg.

FOR SALE—I HAVE THE SNAP OF THE AGE near Wilshire blvd. Phone me today before noon. MR. CHESEBRO, 60685, Main 1202, 201 N. Broadway.

FOR SALE—SNAP AT $800; LARGE CLEAR LOT, 17, block 5, St. Centro tract. Address HENRY JAMES, Santa Cruz, Cal.

FOR SALE—$700 LOT NEAR SCHOOL, STORE and church; all improvements. fine buy. MR. SANDS, Main 1202.

FOR SALE—LAKESHORE BLVD., 50x150; OPPOSITE Echo Park, $2750. Fine for flats. W. H. ALLEN & SON, 310 Douglas Bldg.

FOR SALE—$1250 LOT FOR $950.
Lot located on N. Hobart, 50x145.
Main 5274. F. L. HADLOCK, JR., 325 Story Bldg.

FOR SALE—TWO 50x150 FT. LOTS ON HARvard Blvd., south of Melrose, $2000 cash. PHONE A2815.

FOR SALE—SNAP, LOT CRENSHAW BLVD., 50x150, near Adams, $900. BLACKSMITH, 310 San Pedro.

FOR SALE—BARGAIN, LOT 50x150, EIGHTH AVE. Near 21st. $1900. 74460.

FOR SALE—BY OWNER, 2 ACRES IN CITY LIMits; 4-room house, close car line, bargain for quick sale. MARVIN, 604 S. Seventh st.

FOR SALE—HIGH-CLASS LOT NEAR WASHINGton, $1750, $250 down, balance easy terms. ALBRO, 10888, Main 388, 25428.

FOR SALE— City Lots and Lands.

FOR SALE—

CLOSE IN BEAUTIFUL PARK. 15 ACRES.

ONLY $525 PER ACRE.

ELEVATION 1500 FEET. TEN DEGREES COOLER IN SUMMER THAN LOS ANGELES.

North of Glendale in that beautiful, high-lying valley of Crescenta Canada, so famous for its foothills and canyons.

Only a short distance from car line; fine mountain water and finest soil in this part of the State.

Far more beautiful and more desirable than Oak Knoll section of Pasadena, for which they are getting several times the price asked for this property.

Now is the time to buy, either for a home or for investment. It will make you one of the most beautiful properties for a country estate in this part of the country.

HOLMES-WALTON COMPANY,
507-8-9 Grant Bldg.
A3010. Main 4590.
Sole Agents.

FOR SALE—$1800.

CHOICE CORNER, 140x209.

RESTRICTIONS $5500.

High elevation overlooking Los Angeles, and all that beautiful valley of Verdugo, with its many wooded canyons, orange groves, grape vineyards, etc.

Opposite the Clubhouse site in the beautifully laid-out town of Montrose, north of Glendale and west of Pasadena.

Elevation 1400 feet. See this unusually choice residence section before buying city lots.

HOLMES-WALTON COMPANY,
507-508-509 GRANT BLDG.,
A3010. FOURTH and BROADWAY. Main 4590.
Owners and Sole Agents

FOR SALE—
GET YOUR LOT WHOLESALE.
BUY OF THE OWNER.
PRICES ADVANCE AUGUST 1.
Making money in Arlington Square is absolutely certain. Take my prices and make your own comparisons.
Arlington Square is a choice home section, southwest. None nicer or better at 25 per cent. more. Containing the charming bungalow district of Arlington st. Santa Barbara ave. also runs through it. It is only at 30th st. one of the strikingly handsome streets of the southwest.
Five minutes' ride to Manual Arts High School. In that lovely vicinity distinguished by Exposition Park, and a short walk to modern grammar school at 35th st. and the new one on Santa Barbara ave.
BUY WHERE FOUR CAR LINES MAKE LIFE PLEASANT AND LONGER. $750 AND UP AND GOING UP AUGUST 1. EASIEST TERMS, $25 CASH AND $10 A MONTH. THE SALARIED MAN'S OPPORTUNITY TO SHARE IN ADVANCING VALUES.
Come and go with me, or take "Vermont and Georgia" cars on Third or Hill sts., marked "Santa Barbara and Arlington" and ride to end of line; or take "Hawthorne" cars south on Spring st., get off at Second ave. and see Mr. Clay at Arlington Square tract office.
EMIL FIRTH, 346 Broadway.
Home 60167, Main 2543.

FOR SALE—

READ AND INVESTIGATE THIS AND NO CITY LOT WILL LOOK GOOD TO YOU.

COME TO MONTROSE, JUST NORTH OF GLENDALE.

SEE WHAT IS BEING DONE. SEE THE WINDING DRIVES, LARGE LOTS, LOW PRICES, CLASS RESTRICTIONS, CAR SERVICE, AND WATER SYSTEM.

MONTROSE IS LOCATED ON THE MOST BEAUTIFUL SECTION OF THE COUNTY FOOTHILL BOULEVARD SYSTEM, LEADING FROM GLENDALE TO PASADENA, OVERLOOKING MORE BEAUTIFUL COUNTRY THAN ANY OTHER SUBURBAN TOWN.

HOLMES-WALTON COMPANY,
507-508-509 GRANT BLDG.
A3010. FOURTH and BROADWAY. Main 4590.
Owners and Agents.

FOR SALE—

FLAT OR APARTMENT LOT.

Here is a bargain for some one. I have been ordered to sell the northeast corner of 30th and Raymond sts., size 75x134 feet, at $3000 cash, all paving, sewer, etc., in and paid for. One block from Jefferson car line, west of Vermont. This is an ideal lot for flats or an apartment-house. This low price is put on to close up an estate and is $1000 under value. Phone for auto appointment. MR. FORD, Phone 10345.

FOR SALE—

UNUSUAL—BIG DISCOUNT. Big ¼-acre lot on 16th st. car line, just west of city limits; cement walks, curbs, oiled streets, water all included in price.
$1350.
Easy terms, 6 per cent. interest. Call DUKE, Broadway 24. Home 60055.

FOR SALE— Acreage for Subdivision.

FOR SALE—RIALTO, TWO THOUSAND ACRES, eight hundred water shed, two million gallon cement reservoir, about 30 inches water already developed; two miles frontage on Pacific Electric line now building, two Santa Fe Railway, two on oiled automobile road, Los Angeles to San Bernardino; also mile and half Santa Fe spur. Price two hundred thousand, half cash. If interested wire owner, care WESTERN UNION, Ft. Worth, Texas, or would accept loan, ninety thousand, seven per cent.

FOR SALE—
30-acre tract, beautifully situated, level, splendid soil, close to extension of yellow car line; vicinity of large manufacturing and industrial development, especially fine for subdivision of half-acre lots, price $850 per acre; will consider clear residence or semi-business property to $8000 in part payment. For further information apply to owner, 326 I. W. HELLMAN BLDG. Broadway 4844. F6128.

FOR SALE—10 OR 12 LOTS TO THE ACRE, 5 acres, $700 per acre; 5 acres, $800 per acre; 10 acres choice, $850 per acre. L. A. Investment Co. and other selling lots near this; acreage $900 to $1200 per lot, act quickly. BOSTON REALTY CO., 238 W. Ocean ave., Long Beach. Ask for Mr. Haskell.

FOR SALE—15 ACRES, BEAUTIFUL LAND, EXtending from San Fernando blvd. to car line; near large subdivision that will boost the value of all acreage in that vicinity; easy terms; a sure money maker. NORMAN, 305 Grant Bldg. Phones: 59095 or A4980.

FOR SALE— Income Property.

FOR SALE—NEW, MODERN APARTMENT-HOUSE, lease secured, five years, income $2800 a year or 10½ per cent. on total price of $26,500, if this sounds better than 5 per cent. on your money let us prove this statement. BAIR & NASH, 704 W. 6th st. Broadway 2618, F3780.

FOR SALE—FOUR-FAMILY FLAT BUILDING, CLOSE to business center. Will be finished few days. 2 flats already rented. A bargain. See MR. SKEANS, 908 Van Nuys Bldg. Phones Broadway 917; A2779.

FOR SALE—OR EXCHANGE—2 1-3 ACRES SOUTHwest, close to Redondo car line; will take grocery stock. Phone VERMONT 2127.

FOR SALE— Business Property.

FOR SALE—$5500, BIG BARGAIN, NORTH OF 11th st., and east of Union, 50x125, nominal improvements; fine for home and investment.

$4000—Fine cottage, 6 rooms, near 24th and Vermont, 50x137. Can make good terms.

L. A. DOLTON & CO.,
F6580. 600 Lankershim Bldg.
Bdwy. 4536.

FOR SALE—
Ninety free frontage, one block east of Main, southwest corner. Present net income 3¼ per cent. on price asked. Improvements, one-story brick. Terms if desired—part cash, mortgage at 6 per cent. on balance.
Telephone OWNER—Home A4043.
1112 Garland Bldg.

FOR SALE—GREAT SACRIFICE, MUST REALIZE money at once and will sacrifice a magnificent brick business property, income $150 per month; guaranteed lease, situated on a good car close to Main st.; value over $16,000, but I can sell this for the next few days for $13,000; $8000 cash, balance mortgage. Address C, box 484, TIMES BRANCH OFFICE.

FOR SALE—
Piece of close in vacant business property in the southwest. This property can be delivered at a price considerably under its actual value. $25,000 will handle the deal, balance can be arranged at 6 per cent. This would make an elegant Hotel location. Address Y, box 528, TIMES BRANCH OFFICE.

FOR SALE—
NEAR S. P. DEPOT.
$800 CASH, $35 MONTHLY.
773 Kohler, 40x102, to alley, with good 6-room cottage. T. L. KERR, 214 Frost Bldg.

FOR SALE—TWO SNAPS; A FINE APARTMENT site lot, near a park, $2800; 17-room house, large lot, 60x100, on Hope st., near First, $16,000. See BLANEY, 430 W. Sixth st. F4144.

FOR SALE — TWO STORES, INCOME $60 PER month; near Normandie and 48th; if you have the cash see owner at once for a bargain. Vermont 2127, 4708 NORMANDIE AVE.

FOR SALE—NORTHWEST CORNER ADAMS AND Vermont, no restrictions, ready for immediate improvements. OWNER, 3110 S. VERMONT. Phone West 48.

FOR SALE—WILL SELL MY LOT ON FRANCIS avenue, near Hoover, way below market value. Located on high ground; no fill, absolutely unrestricted. Call OWNER, F6580.

FOR SALE—BEST CORNER ON 7TH ST., NEAR Union; income $250 per month. Can double this. MR. PEIRCE, 411 Title Ins. Bldg.

FOR SALE— Business Property.

FOR SALE—

This company can deliver for a term of 50 or 99 years at a straight rental of 5 per cent. on a good valuation, one of the most prominent corners for a hotel building in this city. This corner is not on Spring, Broadway or Hill, but not more than 5 minutes' walk from 6th and Broadway. Will include with this lease a loan of $300,000 for 15 years, providing lessee will erect $300,000 buildings. To the best of our knowledge an offer of this nature as never been made to the public before.

Can also deliver a 310-room hotel on corner, class A building, all conveniences such as lobby, parlors, dining room, billiard room, etc., at a rental of $8 for first year and $10 per room for balance.

H. L. BLAKE, with
CALIFORNIA REAL ESTATE & BUILDING CO.,
Entire Fifth Floor. 631 S. Spring st.
Main 6661—PHONES—10685.

FOR SALE—
CLOSE-IN SACRIFICE.
ONLY $4000.
To close an estate at W. 6th and Hartford ave., beautiful high apartment site. This is at least $2000 below actual value. See
Gaensslen & Dunn, with
KOSTER & PARKER,
234 H. W. Hellman Bldg. A3462, M. 4440.

FOR SALE—DO YOU WISH TO MAKE A $200,000 investment in a class A building, at the best bargain ever offered in city? If so, communicate with me, as I own such a property, located southwest, that I have to sell. Address M, box 122, TIMES OFFICE.

FOR SALE— Industrial Property.

FOR SALE—OR LEASE—FRAME FACTORY BUILDing, 60x100, on lot 120x140, sheds, barn, etc. Rent $73 per month, located 1625 M'GARRY ST. Phone 21077.

FOR SALE— Suburban Property.

FOR SALE—

CLOSE IN. BEAUTIFUL PARK. 15 ACRES.

ONLY $525 PER ACRE.

ELEVATION 1500 FEET. TEN DEGREES COOLER IN SUMMER THAN LOS ANGELES.

North of Glendale, in that beautiful, high-lying valley of Crescenta Canada, so famous for its foothills and canyons.

Only a short distance from car line; fine mountain water and finest soil in this part of the State.

Far more beautiful and more desirable than Oak Knoll section of Pasadena, for which they are getting several times the price asked for this property.

Now is the time to buy either for a home or for investment; it will make you one of the most beautiful properties for a country estate in this part of the country.

HOLMES-WALTON COMPANY,
507-8-9 Grant Bldg.
A3016. Main 4590.
Sole Agents.

FOR SALE—ONE OF THE FINEST SUBURBAN

fruit ranches in Southern California. One-half mile from the town of Van Nuys and about half hour's drive from the business center of Los Angeles. Improved with a beautiful modern 10 room home, hay barn, garage and family orchard. Water piped to all parts of the house and yard. This place faces on the main boulevard. Everything the very best. Will sell this beautiful property as a whole or will subdivide. J. J. MORGAN, owner. Corner Hollywood Blvd., and Morgan Place. Phone 59086.

FOR SALE—
All Inglewood property is due for a big advance. The Railroad Commission has ordered commutation rates, which give a 5c fare.
We specialize in small ranches in the Inglewood district. Our offerings today are:
A—A 2-acre ranch on a corner, 3 blocks from the car line; with 4-room house, barn, chicken houses and 5-year-old fruit trees; price $3000, on easy terms; there is not even an unimproved acre near this place that can be bought for less than $1500; so you realize what a bargain this is. This is a corner, and before you know it it will be time to sell in city lots.
B—One acre, improved, with all kinds of fruit trees and a well-built nice 4-room plastered house, on cement foundation, with bathroom, hot and cold water; electricity, etc. Especially good chicken-houses; only two blocks from car line, $300 cash, balance as rent.
Also acres and half-acres, unimproved, sandy loam soil, $25 down and $10 per month; 6 per cent. interest, only.
GREENE & HUTCHINSON,
420 Story Bldg.

FOR SALE—

LARGE HOMESITES.

157x184.

RAMONA ACRES AND ADJOINING.

$1000. Easy terms.

We are just opening up a small tract of choice homesites one block from car line, only 20 minutes' ride from the city. Water, graded and oiled streets, curbing. Close-in acreage is scarce. Buy now before prices advance. Small monthly payments. Call at our office for full information and free trip to see the property, or take Covina car from Sixth and Main streets to Garfield ave. Look for big red "J" on tract office.

JANSS INVESTMENT COMPANY,

611-13 South Hill street.

Home 10345. Phones Broadway 2468.

FOR SALE—SCENIC VILLA, $3500, OVERLOOKING Pasadena and San Gabriel Valley to sea, 1500 feet elevation, in La Canada, block from boulevard and State highway, two blocks from church, school, store, garage, postoffice, mountain air, mountain water, mountain scenery, almost acre, six-room well built plastered villa, modern, vines, flowers, fruits in great variety, table grapes, six shares water, six thousand gallon tanks; twelve miles Los Angeles; mile to electric car. IRVINE W. BIGGAR, 427 Union Oil Bldg. Main 219; F1383.

FOR SALE—

SANTA MONICA WAY!
28 ACRES, $60,000.
This property 12 miles from Los Angeles on Pacific Electric for sale, short time at bargain price. Easily worth $100,000 in few years. Beautiful high ground, well improved, abundance of water, ground piped, 18-year-old lemon, olive and eucalyptus groves, family orchard, abundance of roses, beautiful shade trees, ideal hotel, sanatorium or villa site. Address BOX 118, Palms, Los Angeles county.

FOR SALE—

ELENDA ACRES.
VENICE SHORT LINE.
$825.
Absolutely and positively the cheapest half-acres along the line; $300 less than surrounding properties; planted to alfalfa; oiled streets; water piped. $25 down, $10 or more monthly; one-half mile south of Del Rey car line; adjoining new "Culver City." Only 16 left. 10 per cent. advance August 1. Call at our office for particulars and auto inspection.
GEO. W. JONES COMPANY,
Suite 417 Hibernian Bldg.

FOR SALE—

RAMONA ACRES.

Must sell this week—East front acre—small garage, chicken house, fruit trees, cement walks and curbs, gas and electricity. $1400. Easy terms. W. J. FABLING, Home 10345; Broadway 2468.

FOR SALE—
2¼ ACRES, $1250 CASH.
Lankershim, A1 soil; absolutely great bargain.
METROPOLITAN REALTY CO.,
424-5-6 Chamber of Commerce.
Main 7290. F7310.

FOR SALE—A BEAUTIFUL STRICTLY MODERN 10-room country home, lot almost an acre with beautiful palm, magnolia and pine trees, 25 years old, large lawn, flowers and fruit trees, 20 minutes car ride from Pacific Electric depot on Glendale car. Apply to owner on premises, 822 W. PARK AVE., Tropico, Cal. Phone Glendale 356J.

FOR SALE—SIX AND EIGHTY-THREE HUNdredths acres on 38th st., between Alameda and Santa Fe ave., at $4000 per acre.
Telephone owner.
HOME A4043. No. 1112 GARLAND BLDG.

FOR SALE — ONE ACRE, 4-ROOM PLASTERED house, all fenced and chicken houses, close to Compton ave., 2 blocks from Long Beach car line; price $1750; worth $2800; need money. HARRY GRANT, Willowbrook.

FOR SALE—I HAVE ONE ACRE FOR $600, SOUTHwest. $10 down and $10 monthly. I have four acres for $600. Southwest, $40 down and $20 monthly. C. FLINT ELLIS, 432 Chamber of Commerce Bldg.

FOR SALE—10 ACRES HIGHLY IMPROVED NEAR electric station, between Redondo and Torrance, terms, will exchange for Los Angeles improved. Address M, box 85, TIMES OFFICE.

FOR SALE—5 ACRES WITH WATER, ABSOLUTELY FROSTLESS, on Pacific Electric and Santa Fe; ideal home conditions. Easy terms. Owner, A. R. McDAVID, 3307 E. 2nd st.

FOR SALE—MOST BEAUTIFUL FOOTHILL HOME in Southern California, 30 minutes out, large lot, highly improved. 8 rooms, sleeping porches, garage, etc. Call owner, 269312.

Altadena.

FOR EXCHANGE—ALTADENA, CORNER 100x200, variety fruit, six-room new bungalow, every modern feature, close to car. Want city bungalow. See owner, HUFF, 738 San Fernando Bldg. Main 3559.

Monrovia.

FOR SALE — FIVE ACRES GOOD LAND WITH abundance of cheap water, 250 fruit trees, and all the crop, and 300 chickens; will sell cheap on account of sickness; half cash. For particulars write box 479, MONROVIA.

FOR SALE— Suburban Property.

Sawtelle.

FOR SALE—HOME PLACE, 2 TOWN ACRES, house, barn, chicken corrals, lots of fruit now. Pumping plant, abundance of water. Don't buy until you see this. 511 S. 6TH ST., Sawtelle.

South Pasadena and Oneonta Park.

FOR SALE—FINE SITE FOR HOME, ABOUT TWO acres, fruit trees and barn, corner Arroyo Drive and Hermosa street, South Pasadena. $7000 net, part cash, balance time. Apply to OWNER, 813 Stratford ave., South Pasadena. Phone 5261.

FOR SALE—A BARGAIN, MUST SELL THIS WEEK, a beautiful 7-room 1½-story high; close to short line car. Phone at once. 39653.

HOLLYWOOD—

FOR SALE—BARGAIN IF SOLD QUICK, $2850, terms, modern five-room cottage, Hollywood way, fine view, fruit trees, flowers. See eastern owner's representative, 1624 EDGECLIFFE DRIVE. A3727; Wilshire 2298.

FOR EXCHANGE—LOT NEAR HOLLYWOOD HIGH School, $1500 and new 6-room bungalow of finest material $5000. Whittier preferred. No agents. HOLLYWOOD 386.

FOR SALE—BEAUTIFUL HOLLYWOOD HOME, north of boulevard, six-room Swiss chalet, $3900. 1917 NORTH BRONSON AVE.

FOR SALE—SACRIFICE SALE, TWO FINELY SITuated lots, Hollywood. Owner, 702 S. SPRING, Suite 211.

FOR SALE— Beach Property.

FOR SALE—

Beach Property—Two lots, fully improved, for sale at sacrifice at Seal Beach, near ocean front. Address D, box 321, TIMES BRANCH OFFICE.

FOR SALE—NEW BEACH SUBDIVISION, 3 BLOCKS, 50 lots on the sand, 18 miles from city. Depot on property. The cheapest land on the South Coast. For price and terms see J. F. HERER & CO., 111 S. Broadway.

FOR SALE—AT EAST NEWPORT BEACH, 5-ROOM furnished cottage, $2000; lot 30x60 feet; an ideal seaside home. Terms if desired. R. J. SIMPSON, 625 Security Bldg. Phones: A2022, Main 4527.

Catalina.

FOR SALE—SMALL UNIMPROVED LOT ON THE hill near ocean front. Address H. J. ROCHE, Avalon.

Manhattan Beach.

FOR SALE—AT MANHATTAN BEACH, SPEEDWAY corner, $625, $50 down, $10 per month. C. A. DOUGHERTY, 22nd st., and Del Rey car line, Manhattan Beach. City phone Main 4166.

Santa Monica.

FOR SALE — LEASE AND FURNITURE NEW apartment-house in Santa Monica, completed July 1. Furniture best of fumed oak, body Brussels carpets throughout; all the latest modern improvements, including built-in ice boxes, woodstone sinks, and bath floors; Humphrey water heater; Garwood steam heat, very little work; house consists of 11 singles and one double apartments; and fine sun-parlor; located 150 feet from ocean; unobstructed view of Ocean; fully occupied at present; rent $6.50 per room; furniture $3200. Address C, box 373, OCEAN PARK.

Hermosa.

TO LET—AT HERMOSA BEACH, NEWLY BUILT and completely furnished four 3-room apartments, ocean front, between First and Second sts. Redondo and Playa del Rey cars. Phone 53083 or Wilshire 1082.

Venice and Ocean Park.

FOR SALE—OCEAN FRONTAGE—
194.85x125, with riparian rights.
174x125, corner, fully improved.
80x125, corner, at $300 per foot.
50x125, corner at $350 per foot.
37x125, inside at $250 per foot.
40x125, inside at $225 per foot.
We have the finest improved and lowest-priced frontage on the bay. Sole agents, SCHADER-WELLS, corner Ocean Front and Fremont ave., Santa Monica.

SURF APARTMENTS—
Newly built, newly furnished, large two and three-room apartments, each with private bath. Strictly first-class, modern, large lobby, sun parlor, showers and dressing-rooms for surf bathing; make your reservations now. Ready June 28. SURF AND SPEEDWAY, Ocean Park. Home 4731; Sunset 998.

FOR SALE—THE FINEST APARTMENT SITE IN Santa Monica, Ocean Park or Venice, Speedway corner, $50 to $100 per foot less than any other within two miles. Address owner, 12 SELKIRK APARTMENTS, Santa Monica.

FOR SALE— Harbor Property.

FOR SALE—NEW TRACT, 234 LOTS, NEAR CITY Hall, Wilmington harbor, $750 up. Agents wanted. Cement walks and curbs, water, sewer all in and paid for. Be the first one on tract. Get the best and cheapest lot, 10 per cent. down and $10 monthly. C. FLINT ELLIS, 432 Chamber of Commerce Bldg. Phone Broadway 335; F6722. Free ride.

FOR SALE—CORNER LOT IN SAN PEDRO OUTER harbor, lot 40x125, 2 blocks from Pacific ave., cheap if taken at once. See OWNER, ANTON GINZINGER, 208 4th st., San Pedro.

San Pedro.

FOR SALE—AT SACRIFICE, 14-ROOM HOUSE and lot. J. S. WILLANDER, San Pedro.

FOR SALE— Country Property.

FOR SALE—
WE NEVER EXPECT TO HANDLE A BETTER sixty acres, all or part. This is positively the best land in the South San Joaquin Irrigation District. Supplied by two laterals. Seven miles from a market of 60,000 people and 73 miles from San Francisco. Tide water freight rates. This place is in the heart of the best cultivated and most thickly populated farming district in the State. $225 an acre. Terms. SAN JOAQUIN FERTILE LANDS CO., 1205 Hollingsworth Bldg.

FOR SALE—

5 acres sandy loam soil, level, abundance of irrigating water. No alkali, 7½ miles from city limits—one mile from electric railway. Growing crop of potatoes. Price including crop $2225. Will take $325 cash, balance in eight equal annual payments, 6 per cent. interest on deferred payments. This is a genuine bargain. The potato crop should more than equal the cash payment. Will take you to see it. G. S. REYNOLDS, 792 Hyperion ave. Phone 59741.

FOR SALE—

ORANGE OR LEMON LAND.

I have several exceptional bargains in 5, 10 and 15-acre tracts of the famous Yorba Linda orange land at $400 per acre and up. For quick sale these can be purchased for 10 per cent. down and the balance in one, two, three, four and five years. G. W. JONES, Home 10345, Broadway 2468.

FOR SALE—644 ACRES OF LEVEL, DEEP, DARK, rich loam garden soil, situated right here in a beautiful valley, convenient to three good Southern California towns; it's the biggest land bargain offered in this paper today; price only $160 per acre; two flowing wells; plenty water for any use desired; absolutely no alkali or other defects; every acre now under cultivation; owners must have money; terms. See WHIPPLE, 310 Van Nuys Bldg.

FOR SALE—320 ACRES ALFALFA LAND, SANDY loam. Surface water 20 feet. Inexhaustible supply 90 to 125 feet. Large barn, house, well, fences. On macadam road. Electric power line. Fourteen miles from Stockton, three miles from Lockeford. $65 an acre. Terms. You cannot beat it at the price. SAN JOAQUIN FERTILE LANDS CO., 1205 Hollingsworth Bldg.

FOR SALE—OLIVE LAND—
2700 acres best olive land, water 117 feet; electric power line quarter mile; railway siding two miles; 1900 acres require no leveling; 120 acres planted to olives 4 miles distant; 160 acres adjoining to be planted next spring; $25,000 cash, balance terms. Address M, box 162, TIMES OFFICE.

FOR SALE—OR EXCHANGE—FOR INCOME PROPerty, 2500 acres of fine alfalfa land, plenty of water. Land is level and all under cultivation; 2 sets of buildings; only 2 miles from Merced and lies alongside of Southern Pacific Railroad and along the two highways which are now being paved. Tract is all subdivided and map on record. Price $250,000. GEO. C. FETTERMAN, 107 S. Broadway. Phone 15499.

FOR SALE—$400 AN ACRE, 10 ACRES OF THE finest alfalfa land in Southern California, between Puente and El Monte. Abundance of water. Absolutely the cheapest land of its kind in this vicinity. See owner, I. A. RINGHEIM CO., 227 Story Bldg. Home F1941, Broadway 2274.

FOR SALE—20 ACRES UNDER IRRIGATION. FIFteen acres grapes, five acres eucalyptus trees. Avenues bordered with English walnut trees. Best land in the State and the best water rights. Five miles from Stockton, one mile to electric railway and two steam transcontinental lines. This is a snap. $6500. Terms. SAN JOAQUIN FERTILE LANDS CO., 1205 Hollingsworth Bldg.

FOR SALE—112 ACRES IMPROVED FARM, INcome producer. No alkali, free gravity water, new bungalow. Half hour's ride from Broadway on Whittier Blvd. $650 per acre, one-third cash, balance terms. WISTERIA FARM, box 60, R.F.D. 1, Rivera, Cal.

FOR SALE—640 ACRES, COACHELLA VALLEY, adjoining Oasis Ranch. Orange and grapefruit grove, near Mecca. No alkali. $15 per acre. $2 per acre down, balance 9 years. Owner, 330 HERMAN W. HELLMAN BLDG. Phone Main 3613.

FOR SALE—OR TRADE, IN CENTRAL CALIFORnia; 15 acres with water, level land, ready for planting; near railroad; price and terms right; trade for Los Angeles vacant, southwest; no equities considered. Address B, box 442, TIMES BRANCH OFFICE.

FOR SALE—1170 ACRES ALFALFA LAND, FACING main county road, four miles from Lockeford, San Joaquin County. Grapes and grain do equally as well as alfalfa. Surface water 20 feet. Splendid tract for subdivision. Price and terms are right. SAN JOAQUIN FERTILE LANDS CO., 1205 Hollingsworth Bldg.

FOR SALE—PART DESIRABLE EXCHANGE ALfalfa ranch, 160 or 80 acres, price $35,000 or $16,000; easy terms; 45 miles directly north; partly improved; big crop; good buildings; stock and pumping plants, near proposed good roads; owner, JAS. H. WOODS, phone 51028.

FOR SALE—FINE ALFALFA LAND WITH ABUNdance of cheap water. Land is perfectly level and right at railway station. G. I. LYTLE, owner, 107 S. Ardmore ave. Phone Wilshire 510.

FOR SALE— Country Property.

FOR SALE—

THE

NEXT TWO YEARS

hold wonderful opportunity for Southern California. Do you realize the full significance of the canal and the two great fairs?

Why not harness every one of your hard earned dollars to this rich soil and make them yield for you BIG PROFITS in the great future that is NOW looming up on the horizon?

MARIAN ACRES

with its soil, its genial sunshine, its golden orchards, is the road to INDEPENDENCE. You have had the dream of bigger things, of making the FUTURE worth living. Why not let this dream come true?

Why not today pick out the 5 or 10 acres and start—plant your fruit trees, peaches, apricots, pears or the profitable walnut—and make $2000 to $3000 annually for life.

Right at the gates of the city—at Marian Acres—with boulevard and electric road—and deep, rich and fertile subirrigated soil. Partially included within the new townsite. The last great close-in lands at real acreage prices.

AS LOW

AS $375 AN ACRE.

EASY TERMS.

NOW—while you think of it—call, phone or write. Our machines make several trips daily.

JANSS INVESTMENT COMPANY,

611-13 S. Hill st.

Home 10345. Phones. Broadway 2468.

Selling Agents for Los Angeles Suburban Homes Co., Principals.

[illegible]

FOR SALE—

MR. ORANGE GROWER!

MR. INVESTOR!

SEE

NORTH WHITTIER HEIGHTS

ORANGE AND LEMON LAND SUBDIVISION

BEFORE BUYING ELSEWHERE.

Unplanted Tracts and Young Groves of 5 to 50 acres

WITHIN SUBURBAN DISTANCE OF LOS ANGELES.

If you are looking for choice orange and lemon lands, as well as a certain investment and a most desirable location for a suburban home, you will be interested to know the many advantages North Whittier Heights has to offer.

The property begins about 2 miles northeast of the city limits of Whittier and extends toward Puente—a small portion of it being in the "Whittier Hills," but the main body of the property lies in beautiful undulating slopes, with an elevation and drainage that insures the most effective protection from harmful frosts and destructive winds.

The property is only fifteen miles from Los Angeles—a short and beautiful ride by auto over a splendid paved boulevard. The Salt Lake Railway skirts the land on the north and the Southern Pacific is within a mile of the property.

A man can have an orange grove at North Whittier Heights that is a money maker and still go to his office or place of business in Los Angeles every day, and he will be better, physically and mentally, for living close to nature.

Residents at North Whittier Heights will not only benefit by being close to market with exceptional shipping facilities, but will have every advantage of school, churches, and refined social surroundings. If you are ambitious to own a profitable orange grove home, you should BY ALL MEANS see North Whittier Heights and investigate its advantages and attractions.

Now is the time to secure a choice location. Call at our office today for full information, or better still, let us take you out by automobile to see this choice property. Sold on easy terms if desired. Descriptive folder and map of Southern California free.

EDWIN G. HART,
Manager and General Sales Agent,
Suite 915-917 to 923 Union Oil Bldg.,
Seventh and Spring sts., Los Angeles.
Phones 10421. Main 2006.

FOR SALE—

Join our Farms Club.

AN UNUSUAL OPPORTUNITY

FOR THE

SMALL INVESTOR

TO OWN A

10 OR 20-ACRE FARM.

In order to fittingly advertise and open up our new, magnificent 3500-acre tract of alfalfa, orange and deciduous fruit land in the San Joaquin Valley, we are syndicating 320 acres of the very choicest section of the entire property. This 320 acres equipped for irrigation by a first-class electric plant, will be sold to a club of the first applicants at

$150 PER ACRE.
EACH SUBSCRIBER TO PAY FOR HIS 10 ACRES $150 CASH AND $17.50 PER MONTH.

No part of this 320 acres to be sold until the entire body is subscribed for. Subscriptions may be for 10 or 20 acres.
This is an unparalleled opportunity. You must act quick. See us for particulars. Ask for manager "Delano Farm Land Club."

JANSS INVESTMENT COMPANY,

611-13 South Hill st.

Home 10345. Selling Agents. Bdwy. 2468.

FOR SALE—

SEE THIS LAND FIRST.

7½ Miles from the City.

$300 an acre up, 5 years to pay.

Water at cost.

North Lankershim Acres directly adjoins the famous Lankershim fruit district, all proven land, where peaches, apricots, plums, and walnuts net handsome dividends; one plum orchard last year returned $600 an acre.
The soil is right—close to new electric system and Southern Pacific; and plenty of water piped direct to the 5 and 10-acre tracts; make an independent income; plant your orchard now. Eight years to pay for the land; only a limited acreage left at these prices. Free auto trips daily.

JANSS INVESTMENT COMPANY,
611-13 S. Hill st.
Home 10345. Phones: Broadway 2468.

FOR SALE—

BARGAIN.

Are you looking for orange land?

Are you looking for land for general farming purposes?

Are you looking for an investment?

Twenty acres of absolutely A1 soil, suitable for anything from oranges to truck farming. Large California house, large barn, good well, etc. Located in the very best part of the San Fernando Valley, and near the bustling new town of Owensmouth. The price is $350 per acre, and based on the terms on which it can be bought we do not hesitate to claim that a profit of 75 per cent. per year on the money invested can be made on a two-year holding. Terms.

THE G. H. A. GOODWIN COMPANY,
302-3 Central Bldg., Sixth and Main.
Phones Home F3150. Main 7859.

FOR SALE—3 ACRES, COVERED WITH OAKS, foothill section; southeast Pasadena; water, light, telephone and car line conveniences; price $4000; ideal country home site. See WHIPPLE, 310 Van Nuys Bldg. Home 60198.

FOR SALE — 10 ACRES, $150 CASH, BALANCE monthly; rich, level land, Merced county, good water supply; near town, no alkali; best reasons for selling. Address owner, C, box 396, TIMES BRANCH OFFICE.

FOR SALE— Country Property.

FOR SALE—CHEAP.

On Covina Boulevard.

150 acres alfalfa and walnut land.

Abundance of water.

Close to town and next to P. E. and S. P.

Will sell in 10-acre tracts and up.

Bargain prices, with terms.

See owner, I. A. RINGHEIM CO., 227 Story Bldg. Home F1941. Broadway 2274.

FOR SALE — FREE HOMESTEADS — 2,000,000 ACRES.
Deeded lands, $8 to $40 acre; ready for plowing; yields 25 to 60 bushels wheat. Finest inland climate; low homeseekers' excursions. Write for literature. IMMIGRATION BUREAU, C. M. & St. P. Ry., Seattle, Wash.

FOR SALE—WANT BUYER FOR 20 ACRES ALFALfa land, San Joaquin, good deep soil, water developed; must sell, good price, best terms; would consider exchange for clear vacant Los Angeles, prefer southwest section. Address C, box 548, TIMES BRANCH OFFICE.

FOR SALE — 20 ACRES OF A1 ALFALFA LAND for sale. Class A water right. One-fifth cash, balance on easy terms. Address owner, box 291, PATTERSON, Cal.

FOR SALE—I NEED MONEY AND WILL SACRIfice a piece of my class A San Fernando Valley land. 5, 10 or 20 acres. PHONE 39003 evenings.

Antelope Valley.

FOR SALE—
ALFALFA LANDS.
ANTELOPE VALLEY, only 70 miles from Los Angeles on S. P. R. R.; 40 to 640 acre tracts; $10 to $45 per acre. Ten years' time; one-tenth cash. Ask for pamphlet.
SOUTHERN PACIFIC LAND AGENCY,
410 Grosse Bldg., Los Angeles.

FOR SALE—DEEDED LAND, $20 TO $200 PER acre, relinquishments, $5 to $15 per acre. The best security on earth is earth itself. ASH & JOHNSON, 111 S. Broadway. Main 5998; 11153.

FOR SALE—UNDEVELOPED 640 ACRES, 1½ miles north of Willow Springs, in water bearing locality. R. J. BURCH, Hatter, N.E. corner Second and Broadway.

FOR SALE—320 ACRES IN ANTELOPE VALLEY, for $7 acre; 10 miles east from Palmdale station. Address C, box 397, TIMES BRANCH OFFICE.

San Fernando Valley.

FOR SALE—80 ACRES, SAN FERNANDO VALLEY land. Best buy in valley at $400 per acre. Improved with house, barns, pumping plant, close to electric car, and right on S. P. main coast line. Might take good auto as part payment. See H. S. HANSON, 341 S. Hill st. Main 1479.

Santa Cruz.

FOR SALE—RANCHES, HOMES, ACREAGE. FREE list. WILSON BROS., Santa Cruz, Cal.

FOR SALE— Northern and Eastern Property.

FOR SALE—AT HANFORD, 160 ACRES, 40 ACRES alfalfa, orchard, fenced and cross-fenced, water right. Price $6500. Broadway 5506. Address 112½ WILMINGTON ST.

SAN JOAQUIN VALLEY—

FOR SALE—ALFALFA LAND, THE BEST BARgain offered today in the new South San Joaquin Irrigation district, near Ripon, 18 miles south of Stockton, the owners offering 320 acres at $85 per acre, 1-3 cash down, balance on time, the adjoining land is in alfalfa, they cut six crops last year. Address VK, box 109, TIMES OFFICE.

COACHELLA VALLEY—

FOR SALE—COACHELLA VALLEY LANDS, ONLY; expert information; we work for our clients; weekly excursions. J. S. WEBB & CO., 1016 Wright & Callender Bldg., Los Angeles. R. Thompson Webb, Thermal, Cal.

FOR SALE—ONE OR TWO SECTIONS NEAR MECca, free from alkali, $6 per acre, $1 down, balance 9 years. Owner, 330 HERMAN W. HELLMAN BLDG. Phone Main 3613.

IMPERIAL VALLEY—

FOR SALE—
WE HAVE THE BEST BUYS IN IMPERIAL VALLEY.
Alfalfa, dairy or stock and cotton farms, improved and unimproved. Also subdivision property for investment.
WRITE OR CALL
H. M. FRASER & COMPANY.
"Imperial and Palo Verde Valleys,"
900 Title Insurance Bldg.
Home Phone A2721.

FOR SALE—ROOMING HOUSE WITH ELEVEN rooms, beautifully furnished, one year's lease. If sold before the first $600, $5000 cash, balance on time, at 6 per cent. 1407 S. HOPE, Broadway 2857.

FOR SALE—80 ROOM HOTEL, EAST SIDE, GOOD furniture, 5 year lease. Rent $250. Price $2000. A snap if taken at once.
SORENSEN INVESTMENT CO.,
F7195. 615 L. A. Investment Bldg. Main 3785.

FOR SALE — RELINQUISHMENT OF 280 ACRES soft land, in the rough, southwest of Brawley, only $7 per acre. Address OM, box 427, TIMES BRANCH OFFICE.

FOR SALE—160 ACRES ADJOINING TOWNSITE of Westmoreland Water Co., No. 8, $125 per acre. Owner, 705 UNION OIL BLDG.

GOVERNMENT LAND—

LAND SCRIP, ARIZONA, LAND SCRIP—
You can acquire large or small acreage, public land, in Arizona, with Navajo base for $3 per acre. Desert land or homestead entrymen may use this scrip, getting title without requirements of residence, improvements or cultivation. This scrip applies only in State of Arizona. Write, describing land you want. M. E. LEVERICH & CO., box 117, Phoenix, Ariz.

BIG LAND OPENING, 10,000 ACRES OF U. S. government Carey act, irrigated farm lands, open for filing, land is selling for 50c per acre, and perpetual gravity water right, $40 per acre; payments extending over a period of fourteen years; fruit, grain and alfalfa, seed land on the market today; Excursions Wednesdays and Saturdays. JOHN A. BRYANT CO., District Managers. 421 Consolidated Realty Bldg.

LAND WHICH WILL SUPPORT YOU AND BECOME valuable; must be fertile, close to railroad and have an abundant water supply. We can locate you on 320 acres, where these conditions are ideal, besides a good rainfall. Cedar fence posts for the cutting. NEECE-EVERETT COMPANY, 408-9-10 Black Bldg., 4th and Hill sts.

DO YOU WANT SOME WELL LOCATED LEVEL school land with good soil and water conditions. We have some genuine bargains in Iron, Beaver and Tooele counties, Utah, that we will sell THIS WEEK ONLY at $6 and up per acre. $1 down, balance $1 yearly. You cannot miss on this. Must have the money this week. EVERETT, 322 Higgins Bldg.

DO YOU REALIZE NO MORE LAND BEING MADE? Why not get 320 acres where soil is good and rainfall sufficient to grow all kinds of crops and deciduous fruits, fuel and posts for the cutting? Also school land, $5.50 to $10 per acre, $1 acre and up cash, balance yearly. EVERETT, 322 Higgins Bldg.

IMPERIAL LAND; DATE, ALFALFA AND CITRUS land in Imperial Valley can still be located on under the desert land laws. The wise one is the one that investigates. Let us tell you about it before it's too late. M. GRIFFITH, 408 Currier Bldg. Phone Main 2880.

$200 PAYS ALL EXPENSES AND LOCATING FEES for this 160-acre homestead; soil, rich loam; water at shallow depth; 120 miles from Los Angeles; 2 miles from station; best apple land in the State. Call 630 CHAMBER OF COMMERCE.

ORANGE AND LEMON GROVES— For Sale, Exchange, Wanted.

FOR SALE—8 ACRES, HIGHLY IMPROVED ORange grove, in Sunnyside district, Porterville, in A-1 condition, trees 10 years old. This section has never had a freeze, biggest crop on trees in years. Only $1500 per acre. Here is a chance to buy one of the finest groves in California. Owner, 1036 S. GRAND.

WANTED—CITRUS GROVE IN EXCHANGE FOR a fine furnished apartment house in Santa Monica. Address F. BUCKINGHAM, owner, box 177, Ocean Park.

FOR SALE—10 ACRES NAVELS, $12,000; A BIG bargain; investigate. Owner, 721 SAN FERNANDO BLDG. F4847.

FOR SALE— Poultry Ranches.

FOR SALE—
Southwest bargain. One acre, 4 rooms, bath, plastered house, porch, lawn, 20 fruit trees, barn, large shed, chicken corrals; water piped over acre. Party needs money. Price $2400; $500 cash, balance long as you want at 7 per cent.
J. W. CHESTER, Sole Agent,
201-3 Frost Bldg.
A1351. Broadway 1213.

FOR SALE—2½ ACRES HIGHLY IMPROVED NEAR Conoma, largest poultry district in the world. Terms, will exchange for lot in Los Angeles. Address M, box 56, TIMES OFFICE.

FOR SALE—CHICKEN RANCH, $15 DOWN, $10 monthly, southwest. Don't pay rent. C. FLINT ELLIS, 432 Chamber of Commerce Bldg.

FOR SALE— Timber Land.

FOR SALE—OR EXCHANGE—160 ACRES FINE timber will cruise around 2,000,000 feet near saw mills and river. This is a bargain at $3200. F1335, 1036 VAN NUYS BLDG. Main 4028.

HOTELS AND LODGING HOUSES— For Sale, Exchange, Lease or Wanted.

FOR SALE—YOU CAN'T LOSE HERE, 52 ROOMS, rent $150, with 5 years' lease, former owner in this house seven years. Price $2600, half cash, will consider smaller house in trade. DAVIS & RYDER, 418 Grant Bldg., Fourth and Broadway.

FOR SALE—16-ROOM COSY FLAT ON THIS ST., lovely place, good income, fine beds; lease; if you take this before Aug. 1, $700. Apply MRS. RUSTERS, 201 W. Ninth st.

FOR SALE—WELL FURNISHED AND PAYING 27-room apartment-house, little cash or some realty. PHOENIX, 202 Grant Bldg.

FOR SALE—82-ROOM HOTEL NEAR ARCADE DEpot; property run. $1000 per month income. Price very low for quick sale. PHONE 14048.

Classified Liners.

HOTELS AND LODGING HOUSES—
For Sale, Exchange, Lease or Wanted.

FOR SALE—OR EXCHANGE—
H. C. DECKER, 452½ S. Broadway, rooms 6-7.
5000 Bargains, more than less.
22 rooms, apts., for smaller $4500
117 rooms, apts., new brick $9500
84 rooms, apts., exchange for acreage $9000
44 rooms, good income $4500
60 rooms, strictly modern, East Side $5000
18 rooms, good location $1800
68 rooms, strictly modern, East Side $10,500
50 rooms, this is a good buy $6000
66 rooms, apts., some exchange $11,000
72 rooms, apts., will sell $12,500
65 rooms, best in town $10,500
12 rooms, apts., modern $1500
60 rooms, apts., sell half interest $4000
71 rooms, take bungalow, part $12,000
31 rooms, apts., beauty $5000
88 rooms, apts., single, new brick $15,000
37 rooms, apts., good place $4000
60 rooms, hotel, grounds, ex. for L. A. $40,000
300-acre ranch, improved, ex. for apartments..$16,000
I WANT WHATEVER YOU HAVE FOR EX. CAN EX.
DECKER, 452½ S. Broadway, cor. Fifth st.

FOR SALE—COME TO HOTEL HEADQUARTERS.
Five years' lease and furniture of 50-room country hotel together with bar and cafe; located in good town of five thousand inhabitants, in San Joaquin Valley. Price $11,000; can handle with $5000.
CITY HOTEL, SACRIFICE.
100-room E. P. city hotel located on a prominent close-in corner; rent $650 a month; can handle with one to two thousand. Total price $7000. This is certainly worth looking into.
E. W. CASON & COMPANY,
512 TITLE INSURANCE BLDG.

FOR LEASE—
WE HAVE A CLOSE IN NEW MODERN HOTEL JUST OFF OF EAST FIFTH ST., ON WHICH WE WILL GIVE A TEN YEAR LEASE AT A VERY LOW RENTAL. LARGE LOBBY, AUTOMATIC ELEVATOR, 25 PER CENT. BATHS, HOT AND COLD WATER. GET BUSY ON THIS IF YOU WANT SOMETHING THAT IS RIGHT.
SEE C. P. LIEBERTHAL, WITH
MONARCH INVESTMENT COMPANY,
226-229 SECURITY BLDG.

FOR SALE—11-ROOM HOUSE, WELL FURNISHED, suitable for boarders and roomers, owner leaving city and will sacrifice if taken at once; this is certainly a snap for some one looking for a good home and income, within walking distance from the city, the rent is only $50; house clears about $90 per month; don't overlook this. 1365 S. HOPE ST. Broadway 6497.

FOR SALE—OR EXCHANGE—50 ROOMS, RIGHT IN heart of city. Owner very anxious to sell and will take some trade or take partner. Price $3500. We can get you in here on very easy terms. Don't delay. DAVIS & RYDER, 418 Grant Bldg., Fourth and Broadway.

FOR EXCHANGE—10 ACRES OF GOOD LAND, small house, hot house and other improvements, $500 per acre; will exchange equity for a good rooming-house, well located, equity $2500, balance payable yearly at 10 per cent. Call at 306 W. 9TH ST.

FOR SALE—ONE 6-ROOM FLAT, $50 CASH, BALance $15 per month. One 9-room house, $100 cash, balance $15 per month. 600 others in like proportion. This is the only place in the city where you can have your money refunded if the deal is not as represented. Exchange of all kinds. Call at 306 W. 9TH ST.

FOR SALE—34 ROOMS, 1½ YEAR LEASE, RENT $3 per room. Income $275. If you want a house you can buy this one at a very low price for all cash and quick sale. HARRY D. STANDLEY, 201-3 Frost Bldg. A1351; Broadway 1313.

FOR LEASE—WILSHIRE HOTEL, 671 CORONADO st., delightful surroundings, modern 40 rooms. Furniture for sale and very favorable lease. Act quickly. WILSHIRE 1084; HOME 54726.

FOR SALE—8-ROOM ROOMING-HOUSE, OFFICES and transients, good money-maker; will sell at once; part cash. 822½ S. MAIN.

FOR SALE—LEASE AND FURNITURE OF THE Hotel Lincoln, owing to accident of owner, will sacrifice for cash or part in trade. 207 S. HILL ST.

APARTMENT HOUSES—
For Sale, Exchange, Lease or Wanted.

FOR LEASE—
NEW 100-ROOM APARTMENT HOUSE.
TO BE COMPLETED ABOUT AUGUST 15TH. JUST IN TIME FOR THE FALL BUSINESS. THIRTY DAYS' FREE RENTAL. ONE OF THE MOST MODERN AND UP-TO-DATE APARTMENT HOUSES IN THE CITY, IN A LOCATION WHERE VACANCIES SHOULD BE UNKNOWN. ALL BUILT-IN FEATURES, AUTOMATIC ELEVATOR, STEAM HEAT, DRESSING ROOMS TO EACH APARTMENT. WALLS PAPERED THROUGHOUT ENTIRE HOUSE. BUILT-IN ICE BOXES AND COOLERS. ELEGANT LOBBY AND PARLORS. ALL OUTSIDE ROOMS. WILL GIVE A TEN-YEAR LEASE WITH A VERY REASONABLE RENTAL. FULL PARTICULARS AT OUR OFFICE.
BUSINESS LEASING DEPARTMENT,
W. W. MINES & CO.,
60478. 631 S. SPRING ST. MAIN 2875.

FOR SALE—
$400—Small house, always full.
$775—12-room boarding-house.
$1000—16-room house on Hill st.
$1500—16-room house, close in.
$2000—32-room house, anxious to sell.
$2500—40-room house, $150 month net.
$3500—70-room apartment, fine place.
And others to sell.
EDW. C. CRIBB CO., 709, S. Hill. Ask for Clark.

FOR SALE—SCHLOESSER APARTMENTS,
Southwest corner of Second and Olive sts.
ONLY TWO BLOCKS FROM BROADWAY.
Big revenue-producer; half cash; acreage or realty. DR. SCHLOESSER, owner, 1004 Angelo ave. 57097.

WESTLAKE—
93 ROOMS, BRICK.
Apartment house.
All outside rooms, modern, electric elevator, for lease, ten years. 430 S. BROADWAY, room 616. F3265 or 28552.

FOR SALE—MODERN APARTMENT HOUSE AND realty, 24 apartments, nicely furnished and thoroughly equipped with perfect steam heating plant and installed vacuum cleaner, easy walking distance, residence district. No agents. Address X, box 552, TIMES BRANCH OFFICE.

WANTED—CLEAR BUNGALOW OF 45 ROOMS near Central Park, also clear vacant or bungalow on candy factory. SUNFLOWER BUSINESS CHANCE, 221 Lissner Bldg.

FOR SALE — 40-ROOM APARTMENTS, WALKING distance, rent $175, sacrifice at $1800, $1000 will handle. See this and make offer. CARROLL REALTY, 610 Grant Bldg.

FOR SALE—888 W. 41ST ST., DOUBLE APARTment of four rooms each; garage, hardwood floors, large veranda and sleeping porch; two beautiful bathrooms, etc.; a nice home and a good investment, $7800; terms; see the surroundings, then the owner, on premises.

FOR SALE—OR EXCHANGE—I WILL LEASE FURnished, 28 rooms, newly furnished, rooming-house, modern and up-to-date, long lease, easy walking distance; will make terms. 827 BOSTON ST. Take Crown Hill car. Phone A2496.

FOR SALE—A GOOD 45 ROOM APARTMENT-HOUSE cheap rent, long lease, splendid furniture, $2700 or will take bungalow in exchange. See BLANEY, 430 W. Sixth st. F4144.

FOR SALE—40-ROOM APARTMENT, 516 N. BUNker hill, no sale. I am giving it away. $775 cash and $825 mortgage takes it.

FOR SALE—28-ROOM APARTMENT, CLOSE IN; rent $140, easy terms; new and modern, all full, clearing $135 per month. CARROLL REALTY, 610 Grant Bldg.

FOR SALE—OR EXCHANGE—60-ROOM MODERN brick apartment-house just completed and the price is right. Residence phone 31469, office F3950. 422 BYRNE BLDG.

WANTED—$100 CASH, $90 TERMS, ON NEW FURniture of new modern five-room flat, used six weeks. SUNFLOWER BUSINESS CHANCE, 221 Lissner Bldg.

FOR SALE — 24-ROOM APARTMENT, NEW AND modern, apts. all rented, elegant furniture, close in, rent $125; good terms. CARROLL REALTY CO., 610 Grant Bldg.

FOR EXCHANGE—
Business Property.

FOR EXCHANGE—WANT AN ALFALFA RANCH, either wholly or partly improved; more land would suit better if location and water conditions are right; will consider San Joaquin, Imperial or Anaheim; must be priced right and clear, or practically clear; will offer in exchange a large corner, income property, having street frontage on three sides, and within five minutes' walk of Second and Broadway. This property is located where values will surely double in one year; price $65,000; mortgage $18,000, long time, 6 per cent. Submit your alfalfa ranch proposition for equity of $47,000. THOMAS DUGAN, owner's agent, 708 San Fernando Bldg. A4556.

FOR EXCHANGE—
Good, well located rented business block, in good Oregon city. Price $30,000 clear. Want clear residence to same amount.
MacClatchie & Hoy,
PROVIDENT REALTY INVESTMENT CO.,
617 S. Hill st. 60139; Main 9313.

FOR EXCHANGE—I HAVE AN EXCEPTIONALLY GOOD PIECE OF VACANT BUSINESS PROPERTY IN THE S.W., REASONABLY CLOSE IN, FINE LOCATION. PRICE $135,000. WOULD CONSIDER PART EXCHANGE. MIGHT TAKE CLEAR EASTERN TO $50,000. THIS PROPERTY HAS THE VALUE WHICH CAN BE SHOWN. SUBMIT TO B, BOX 524, TIMES BRANCH OFFICE.

FOR EXCHANGE—$50,000, FINE LARGE BUSINESS and apartment corner, close in. Local improvements will cause this property to double in value within short time. Want land, groves, lots or houses to $30,000; balance cash and mortgage. FRED W. PEARSON, Owner, 220 American Bank Bldg.

FOR EXCHANGE—HILL ST.
$125,000; mtge. $50,000; Hill st., between Fourth and Sixth sts.; improvements new, rents $522 month; owner will consider clear city for equity; must show value. CUMMINGS, with J. H. BALLAGH (Sole Agent,) 417 Central Bldg.

FOR EXCHANGE—WANT ACREAGE, HAVE BRAND new 4-family flat building, fine location, will be finished few days; will consider clear acreage or good grove; clear for clear, $7500; or might add choice business property and make trade up to $14,000. See MR. SKEANS, 908 Van Nuys Bldg.

FOR EXCHANGE—CLOSE-IN PROPERTIES.
$50,000 to $200,000.
Submit offers to
E. B. CROSWELL, 404 Grant Bldg.

FOR EXCHANGE—
Houses.

FOR EXCHANGE—HOME IN GLENDALE, OF 6 rooms, modern, for an apartment-house, will assume. Call 1548 PIONEER DRIVE, Glendale, or Call A6709, between 3 and 5.

FOR EXCHANGE—CONVENIENT, SUBSTANTIAL, modern, 8-room residence. Splendid elevation, view and street. Both car lines. Want smaller. Deal direct. PHONE 38131.

FOR EXCHANGE—NEW 6-ROOM BUNGALOW, LOcated on Manhattan, east front, 60x125; want vacant lot as first payment.
Main 5274. F. L. HADLOCK, Jr.

FOR EXCHANGE—
Houses.

FOR EXCHANGE—THREE HOUSES ON N. MAIN st., that are paying over 14 per cent. on $6500, for a modern bungalow or vacant lots.
HOME REALTY CO.,
231 I. W. Hellman Bldg.
Main 2416; F7282.

FOR EXCHANGE—
Want Grove, Glendora, Monrovia or Covina.
Client has fine residence, Wilshire district; just off Wilshire blvd.; with 150-feet frontage; price $17,000; mortgage $3400, 7 per cent.; wants good grove on boulevard, in Glendora, Monrovia or Covina; have other Wilshire lots for larger deal. Submit to
GEO. G. CHANDLER,
"The Hustlers."
60548. G. M. GIFFEN & SONS. Main 7900.
314-15-16 Story Bldg. Member L.A.R.B.

FOR EXCHANGE—
SIX-ROOM BUNGALOW.
Brand new, beautifully finished; never occupied; best section southwest, within two blocks three car lines; sewer, etc.; $3800; mortgage $1900, 3 years; will trade equity for lots or good trust deed; house will rent for $35 per month; Phone owner, MR. SMITH, at Main 6061, or address 538 Hobart Blvd.

FOR EXCHANGE—
"INCOME."
I have five 6-room bungalows in the best part of southwest; will easily rent for $150 per month; bank mortgage about $8000; will trade my equity of $10,000 for good apartment site or lots; my price is bank appraisement.
WEIGHTMAN SMITH,
Phone 10085. 631 S. Spring st., fifth floor.

FOR EXCHANGE—$15,000, FINE LARGE HOME on high ground in Westlake-Wilshire district; lot 80x120 feet to alley. Want smaller home in city, or along electric lines to city, or at the beach, up to $10,000; balance cash or mortgage. FRED W. PEARSON, owner, 220 Am. Bank Bldg.

FOR EXCHANGE—OR SALE—5-ROOM HOUSE AND lot on Carolina st.; 3 blocks east of Arcade Depot. Would like resident property, colored settlement preferred. G. W. WHITLEY, Room 14, 105 East First st. Main 4280.

FOR EXCHANGE—BY OWNER, 11 ROOM, 2-STORY residence, New Hampshire ave., block Wilshire boulevard, worth $22,000, sacrifice, quick sale $16,000, take $9000 trade, balance mortgage. Phone West 1916. Address 1706 FOURTH AVE.

FOR EXCHANGE—6-ROOM MODERN HOUSE IN Pomona, lot 130x120. Covered with fruit trees. Price $4000; mortgage $1500; will take Eastern or Northern clear, or submit for equity. See owner, 219 BYRNE BLDG. Main 4587.

FOR EXCHANGE—BRENTWOOD PARK RESIDENCE with large corner, $11,000; mortgage $4400; make offer, would assume some.
J. C. GREEN,
Main 7790. 1022 Van Nuys Bldg. A7580.

FOR EXCHANGE—HAVE A BEAUTIFUL 9-ROOM house in Wilshire district, trade for acreage or clear lots. Address C, box 405, TIMES BRANCH OFFICE.

FOR EXCHANGE—BRAND NEW BUNGALOW, JUST completed. Valued at $2950 cash, equity $1550; will exchange for lot in WATTS or BOYLE HEIGHTS. 222 LAUGHLIN BLDG. A5795.

FOR EXCHANGE—2-STORY RESIDENCE IN WESTlake district, rents for $75 a month. Want smaller house or property east of Main st. Call MAIN 595 or A5237.

FOR EXCHANGE—$2300 EQUITY IN 2 NEW BUNgalows. Want vacant city or country. Phone SOUTH 4794.

FOR EXCHANGE—
Lots.

FOR EXCHANGE—
Wanted 1912 Cadillac, must be in fine condition and reasonable price. Will sacrifice gilt edge clear real estate for same. Address D, box 322, TIMES BRANCH OFFICE.

FOR EXCHANGE—2 GOOD ADJOINING LOTS, 50 x160 each, less than block from electric line and National blvd., at Palms; $2500; will assume and pay cash for any good buy. City or close in, to $8000. See V. H. PECK, owner, 707 Grant Bldg. Main 6066. A1110.

FOR EXCHANGE — WANT UP-TO-DATE 6-ROOM bungalow, must be on high ground and close in; will give good business, clear, and cash. Submit offer to E. BECKER, 219 Central Bldg.

FOR EXCHANGE—TWO NORTHWEST CITY LOTS and 8-ROOM, MODERN, CITY RESIDENCE. Equities $5550. Want smaller. Deal direct. OWNER, Phone 38131.

FOR EXCHANGE—CLEAR BUILDING LOTS, street work in, active district; want city home, 5, 6 or 7 rooms. No small equity. 934 VAN NUYS BLDG., A4294. Main 8047.

FOR EXCHANGE—MY $1500 EQUITY IN 2 FINEST residential lots in Riverside. Want clear acreage, L. A. or San Diego county, or what have you? Address D. D. MACKOWN, R.D. No. 1, Artesia, Cal.

FOR EXCHANGE—WANTED GOOD 5 PASSENGER automobile. Will give CLEAR lot at HERMOSA BEACH. No agents.
222 LAUGHLIN BLDG. A5795.

FOR EXCHANGE—A GOOD LOT NEAR WEST First st., for second trust deed. FORD, 202 Fay Bldg. Main 3567; A1019.

FOR EXCHANGE — WANTED, MODERN 6-ROOM bungalow in southwest, will pay first payment with one or two clear lots. Phone WEST 2633, mornings.

FOR EXCHANGE—TWO CHOICE RESIDENCE LOTS in Eagle Rock, and cash, want 5 or 6-room new bungalow, southwest; close in, near good car line. E. BECKER, 219 Central Bldg.

FOR EXCHANGE—
Suburban Property.

FOR EXCHANGE—
GLENDALE SUBDIVISION.
Watch Acreage Grow in Price.
I have one-half interest in 27½ acres, Glendale; worth $2500 per acre; I will sell or exchange at a value of $2000 per acre; by 1915 this property will be worth $3000 per acre; it is close in, high, level ground; property held by trust company and each interest fully protected; my equity $12,850, will trade for good city property.
WEIGHTMAN SMITH,
Main 6061. 631 S. Spring st., fifth floor.

FOR EXCHANGE—SUBDIVISION ACREAGE—
$65,000—40 acres, between here and the harbor, 1 block to Main st., property has four frontages; 3 blocks to car line; owner will consider California or eastern to $40,000.
J. H. BALLAGH (Sole Agent,) 417 Central Bldg.

FOR EXCHANGE—
One full acre at Burbank; modern 5-room house; lawn, flowers, bearing fruit of all kinds; want 6- or 7-room house in city.
H. CASS CALDWELL,
F3063. 429 Central Bldg. Bdwy. 2007.

FOR EXCHANGE—MY $1500 EQUITY IN 2 FINEST residential lots in Riverside. Want clear acreage, L. A. or San Diego county, or what have you? Address D. D. MACKOWN, R.D. No. 1, Artesia, Cal.

FOR EXCHANGE—
Country Property.

FOR EXCHANGE—LANDS THAT PAY—
1400 ACRES ALFALFA LAND.
1400 acres at railroad station, in one of the best dairy and alfalfa counties in San Joaquin Valley; hard to get such available tract at low figures; here it is at $65; want L. A., San Diego, Tucson, Phoenix, Imperial town property for nearly all. T. A. SHEPPARD & CO., 528-529 Security Bldg.

FOR EXCHANGE—WALNUT AND ALFALFA ranch within 40 minutes' drive of the city, valued at about $70,000; will consider business or apartment property, well located, and assume from $40,000 to $60,000 difference.
K. LUNDEEN CO.,
Suites 200-234 Central Bldg., Sixth and Main.

FOR EXCHANGE—$35,000. A SPLENDID SECTION of land, 640 acres, near Hemet, Riverside county, adapted to all kinds of fruit; good water facilities; very attractive place. Want income property in Los Angeles, or at beach, or San Francisco to $25,000, balance cash and mortgage. FRED W. PEARSON, Owner, 220 American Bank Bldg.

FOR EXCHANGE—80 TO 16,000 ACRES, 110 miles from Los Angeles, fine alfalfa and fruit land, abundance of water, ripe for subdivision; might consider good subdivision proposition or take income. E. J. PITTAWAY, 823 Central Bldg. A4939, Broadway 2587.

FOR EXCHANGE—WANT EASTERN.
$40,000, clear; a very fine grove of 20 acres, half Valencias, balance navels; full bearing, full water right; will guarantee this year's crop $4000; will consider all trade if income property. J. H. BALLAGH (Sole Agent,) 417 Central Bldg.

FOR EXCHANGE—$60 PER ACRE, DEEDED ALfalfa land, with government water, Yuma Valley, Ariz., 40 or 80 acres; will take lots, houses, lands, apartment-houses, or business, going away; good deal but quick action required. Make offer. Address K, box 268, TIMES OFFICE.

FOR EXCHANGE—COUNTRY PLACE, BETWEEN city and beach, 3 acres improved with modern 8-room house and outbuildings, great variety of bearing fruits and flowers. Ideal home. Price $10,000; mortgage $2500. Owner wants city residence same value. See WHIPPLE, 310 Van Nuys Bldg.

FOR EXCHANGE—RANCH OF 200 ACRES; 75 alfalfa, several acres peaches, apples, good pasture, abundance of water, well located, valued at $40,000 cash; consider apartment house and assume $20,000 to $35,000.
K. LUNDEEN CO.,
Suites 200-234 Central Bldg., Sixth and Main.

FOR EXCHANGE—CLEAR, 22 ACRES NEAR INDIO, Coachella Valley, just north U. S. Government Experimental Farm. Price $100 per acre, prefer beach. What have you? WHIPPLE, 310 Van Nuys Bldg.

FOR EXCHANGE—12½ ACRE WALNUT RANCH near Anaheim, buildings, fruits, cheap water, cash price $10,000, mortgage $3500. Want bungalow for equity. MILLER, 527 Bixel. Phone 58409.

FOR EXCHANGE—YUCAIPA VALLEY APPLE LAND, already planted for Los Angeles property. Address K, box 267, TIMES OFFICE.

FOR EXCHANGE—YUCAIPA VALLEY APPLE LAND, $5000 to $50,000, for Los Angeles property. Address K, box 266, TIMES OFFICE.

FOR EXCHANGE — 5 ACRES GOOD LAND, WITH 5 shares water; want lot, will assume. Address B, box 489, TIMES BRANCH OFFICE.

FOR EXCHANGE—
Country Property.

FOR EXCHANGE—10 ACRES, COVINA CAR LINE, all in alfalfa, lots fruit trees, 5-room house and barn, domestic pumping plant, 10 shares water stock, team horses, cow, two wagons, harness, mowing machine, plow, cultivator, 7 tons hay, full equipment, also lease on adjoining 20 acres, 5 of which are in alfalfa, balance potatoes, can be seeded in fall, large centrifugal pump and engine, 115 inches water, water is sold for $1 per hour, lease is for 5 years, this place has new Swiss chalet and barn, the 10 acres and lease will produce 300 tons alfalfa to the season. Price $10,000; mortgage $5100. Will exchange equity of $4900 for house in the city. HARRY C. NORRIS, 711 Delta Bldg., 426 S. Spring st. F2745.

FOR EXCHANGE—7½ ACRES 12-YEAR-OLD NAvels, in excellent condition; trees not hurt by frost, located about one mile from center of town; east part of Corona; price $11,000, clear, and worth the money; packing-house receipts for February $94, for May, $94, June, $251; want city property to full amount; will assume a reasonable amount on income. See
Mr. Hertz, with
THE CHAS. A. MASH CO.,
618 Citizens National Bank Bldg.

FOR EXCHANGE—
160 Acre Alfalfa Ranch.
Rented for $15 per acre or $2400 per year. All in fine stand of alfalfa. Water conditions perfect. One of the very best ranch homes in Southern California. Price is $250 per acre. Submit first-class property only, location not particular, but must be good, and from owner.
Exchange Department,
A. E. HALSEY COMPANY,
233-234 Consolidated Realty Bldg.
Sixth and Hill.

FOR EXCHANGE—
1579 ACRES.
Alfalfa, fruit and grain land.
Los Angeles county, 70 miles from city, gravity water, good improvements, fine soil and under cultivation. Due to the settling of an estate, can deliver for $25 per acre, part trade. It's a bargain at twice the price. V. H. PECK, 707 Grant Bldg. A1110. Main 6066.

FOR EXCHANGE—160 ACRES PATENTED LAND IN Coachella Valley, on railroad. No improvements. Artesian water can be had. $6400. Want house to same value or less in west or northwest part of city.
MR. LOUGHEED,
INDUSTRIAL INVESTMENT CO.,
A3323. 504 S. Hill st. Bdwy. 3011.

FOR EXCHANGE—
8-ACRE IMPROVED RANCH.
Located only 15 miles out on the macadamized blvd., and near Covina electric; set to walnuts, fruits, alfalfa, etc.; 5-room house, barn, pumping plant; etc.; price $7000; want city to $5000.
"It Pays to See Us."
EDWARDS & WILDEY COMPANY,
515 Black Bldg., Fourth and Hill.

FOR EXCHANGE — A GOOD 10-ACRE ORANGE grove, located near electric line, in Highgrove; trees 10 to 12 years old, good condition, 20 shares water stock; price $12,500; mortgage $3500; want residence or other property in L. A.; will assume small amount; a good trade for some one.
F. A. King, with
THE CHAS. A. MASH CO.,
618 Citizens National Bank Bldg.

FOR EXCHANGE — 1520-ACRE STOCK RANCH; with abundance of water, with unlimited range, which can be leased; all fenced and cross fenced, with 5 miles of hog-tight wire; acorns alone on place will support 500 hogs; price $25 per acre; clear; if you have good income property it will pay you to look this up. A. M. BOXRUD, 341 S. Hill st.

FOR EXCHANGE—I HAVE 50 SAN JOAQUIN VALley properties, mostly unimproved, 800 to 3000 acres; water bearing; for alfalfa, fruit or general farming, all desirable, for investment or development; I also have some improved ranches. Submit Southern California properties. JOHN W. THOMSON, 631 San Fernando Bldg. F3232. Main 8210.

FOR EXCHANGE—800 ACRES ALFALFA LAND IN San Joaquin Valley, deep silt soil; level, near railroad; price $80,000; want Southern California or eastern.
BUCKLE & BLACKBURN,
F2007. 404 Grant Bldg. Bdwy. 930.

FOR EXCHANGE—OR SALE—OWNER WANTS L. A. vacant property in southwest, to equities, for 20 acres San Joaquin Valley, water developed, near growing town, no hardpan or alkali. Very low price for cash. Address B, box 496, TIMES BRANCH OFFICE.

FOR EXCHANGE—15 ACRES NEAR MERCED, ON railroad, rich level land, good water right, fine alfalfa land. Vacant Los Angeles property for trade. Must be clear. Address C, box 430, TIMES BRANCH OFFICE.

FOR EXCHANGE—19 ACRES ONE MILE WEST OF Coachella. Improved and completely equipped for immediate farming. Almonds, apricots, figs, small vineyard and new house. Price $250 per acre. Owner wants home in Los Angeles or nearby. WHIPPLE, 310 Van Nuys Bldg., Los Angeles, Cal.

FOR EXCHANGE—
Eastern and Northern Real Estate.

FOR EXCHANGE—
Highly improved, good paying apple and pear orchard in famous Rogue River Valley, to exchange for furniture and hardware stock.
MacClatchie & Hoy,
PROVIDENT REALTY INVESTMENT CO.
617 S. Hill st. 60139; Main 9313.

FOR EXCHANGE—
6-room cottage in Phoenix, Ariz., price $3500; mortgage $1700; will exchange equity of $1800 for Los Angeles property; also 8 rooms, 2-story house; Topeka, Kan.; basement, furnace, bath; all A No. 1; $3700 mortgage, $800; will exchange for 5-room bungalow, in Los Angeles or Long Beach.
HETZEL-WINGET CO.,
Main 4535. 604 Grant Bldg. F7160.
Los Angeles, Cal.

FOR EXCHANGE—OR SALE — 10-ACRE FRUIT farm, consisting of 6 acres peaches, 2 acres apples, 1 acre apricots, 1 acre plums; all in full bearing; new 7-room house and other improvements, cost $3000. Located in Grand Valley, Colo., 18 miles from Grand Junction. Price $15,000. Will consider an exchange, real estate near Los Angeles. Will take an auto for $1000. P. O. box 186. Home Phone 318. Sunset Glendale 41-R-5. BURBANK, CAL.

FOR EXCHANGE—400 ACRES NEAR BISHOP; 75 acres alfalfa, all fenced, plenty water; buildings, lot tools and stock; $50,000 clear; take $25,000 Iowa or Illinois clear, $10,000 cash, balance mortgage.
B4232. SIDNEY O'NEIL & CO.,
Main 3081. 515 Lankershim Bldg.

FOR EXCHANGE—SOME VERY CHOICE 40, 80, 120, 160, 320-acre tracts in Nevada; clear with absolutely good title; well selected alfalfa lands; plenty water; good railroad facilities. Will trade for California or Los Angeles property. STROUSE & WORD, 311 Severance Bldg. 61869.

FOR EXCHANGE
160 acres of rich land, near good town in South Dakota, want Southern California property, can add more land for larger deal.
M. J. BICKNELL,
723 L. A. Investment Bldg., Eighth and Broadway.

FOR EXCHANGE—TROY, N. Y., $16,500, CLEAR; choice income property; modern, brick flat building and modern residences; can borrow $8000 on it; want L. A. or near-by properties to $25,000; pay cash and assume.
HILDESHEIM & SCHILLER,
625 Van Nuys Bldg. F6426; Main 5025.

FOR EXCHANGE—CENTRALIA, WASH., NICE MODern bungalow, on 2 lots, 4 blocks from P.O. choice part of town. Prefer Hollywood or vicinity or acreage. Value $2750. See owner, H. J. ANDREWS, 6404 Hollywood Blvd. Phones Hollywood 345 or 57327.

FOR EXCHANGE—FINE NEW BUNGALOW IN FINE residence section Kansas City, Mo., clear, for bungalow in Los Angeles, clear. Address M, box 250, TIMES OFFICE.

FOR EXCHANGE—4 ROOM HOUSE AND 3 LOTS located in Nayoka, Okla., to trade for something here. Price $2500. What have you to trade for this? Phone A4272, or call at 637 CENTRAL AVE.

FOR EXCHANGE—5 ACRES VAL VERDE, PERRIS irrigated district, $1500, for equity or beach lot. $2000 equity 5-room bungalow, 2 lots 100x150 Eagle Rock ave. way for lots or land. STROUSE, 311 Severance Bldg. 61869.

FOR EXCHANGE—MY FIVE ILLINOIS FARMS AND three St. Louis properties, all rented and clear, for Los Angeles and suburbs. Owners answer, $500 to $50,000. N. B. VANDERHOOF, Alhambra, 16 N. Hidalgo ave.

FOR EXCHANGE—40 ACRES ALFALFA LAND AND water, $4000; Kansas City Home, $2500; either one for Los Angeles home. Same value. MARVIN, 936 E. 22nd st.

FOR EXCHANGE—FLORA, ILL., 2-STORY, 8-ROOM home, with large yard and abundant shade; also some land joining, $5000, clear. A. B. SHINN, Owner, 263 N. Ave. 19.

FOR EXCHANGE—CLEAR, $3000, ONE 8-ROOM house and two 3-room cottages in the town of Delamar, Shasta county, Cal. Prefer beach or what have you? See WHIPPLE, 310 Van Nuys Bldg.

FOR EXCHANGE—KANSAS CITY, CLEAR PROPerty for Los Angeles and vicinity. MRS. WILLIAMS, Percival Hotel. 10778.

FOR EXCHANGE—SPOKANE HOME, BEST RESIdence district, 7 rooms, $7000; mile circle, for California home, Los Angeles or vicinity. Address, owner, 1122 S. WALL ST., Spokane, Wash.

FOR EXCHANGE—
Real Estate. Miscellaneous.

FOR EXCHANGE—VENICE WAY, LARGE, MODern residence and either 2 or 6 lots, on all assume $6500; moving out this week, want to make quick deal, and assume even or less amount (no houses,) on land or lots.
E. J. JOHNSON, care EDWIN ALDERSON,
201-3 Laughlin Bldg.

FOR EXCHANGE — CHICKEN RANCHES, HAVE party waiting to buy, give complete particulars, save time; tell us what you have and what you want; a fair and quick exchange is our object. Prefer owner. Address M, box 261, TIMES OFFICE.

FOR EXCHANGE—EQUITY IN CLOSE-IN 5-ROOM bungalow, only 10 minutes from Second and Spring. Will take clear lot up to $120. No agents. Address OWNER, J, box 250, TIMES OFFICE.

FOR EXCHANGE—EXCHANGE—EXCHANGE—
Northern California properties exchanged for Southern California. CALIFORNIA HOMES AND LAND ASSOCIATION, 742 Market st., San Francisco.

FOR EXCHANGE—WANT CLEAR LAND, WILL give highly improved residence lots in restricted W. Adams tract, to value; $15,000, or less. PRICE, 628 Story Bldg. F6733.

FOR EXCHANGE—2 ACRES, 4-ROOM HOUSE, 30 minutes east, and little cash if clear; want small house and lot inside city, about $1400. HARRIS, 439 H. W. Hellman Bldg.

FOR EXCHANGE—WANTED—LARGE TRACT OR ranch to subdivide. Will accept payment for services in land. Address CIVIL ENGINEER, Room 804 Security Bldg., Los Angeles, Cal.

FOR EXCHANGE—TO EXCHANGE YOUR PROPerty list with ANGELUS EXCHANGE COMPANY, 512 Delta Bldg.

FOR EXCHANGE—BEN WHITE WILL EXCHANGE your property. 304 BRYSON BLDG., Second and Spring. Member L.A.R.B.

FOR EXCHANGE—FOR AUTOMOBILE, $1500 equity in new 5 room bungalow on S. FIGUEROA. Scott 72631.

FOR EXCHANGE—I MATCH ANY TRADE, LARGE or small, in farm or city property in any State. J. A. KING, Room 1, Lyon Blk., Riverside, Cal.

FOR EXCHANGE—
Real Estate. Miscellaneous.

FOR EXCHANGE — OR SALE — 320 ACRES FOR apartment-house. What have you exchange?
5 acres, near two railroads, good stuff, ...$3500
Business block, Denver, ex., L. A., ...$4000
9 room house, fine location, wants Brooklyn, $10,000
1 acre, imp., clear, ex., clear bungalow, ...$6000
10 A., clear, Perris, wants clear bungalow, ...$3500
3 houses, Cripple Creek, clear, ex., L. A., ...$2500
Good, clear corner lot, ex. bungalow, ...$3000
Store property, flat above, wants lot, ...$3000
8-room house, Redlands, ex., L. A., ...$2800
11-room house, large lot, ex. acreage, ...$8500
Merchandise store, everything, ...$7000
25 acres, near by, clear, ...$15,000
L. A. income for orange grove, ...$15,000
6 houses, lot 250x120, exchange, ...$15,000
Clear lots and bungalow, wants Monrovia, $6250
10 acres, highly imp. Wants city income, $15,000
Fine Tenn. farm, clear, ex. Sou. Cal., ...$10,000
2 new bungalows, ex. Hollywood, ...$9000
Half section, improved, ex. L. A., ...$12,500
Florida plantation, ex. L. A., and assume, .$3500
H. C. DECKER, 452½ S. Broadway, Rooms 6-7.

FOR EXCHANGE—
THESE ARE ALL GOOD.
AND PERSONALLY INVESTIGATED.
Monrovia, $10,000—Nearly half-acre, 3 small houses; income $75 monthly; want alfalfa ranch.
Los Angeles—New 6-room bungalow, two vacant lots, $6500; mortgage $2100; want acreage, clear: want city; will not assume.
Corcoran—114 acres; house, wells, etc.; $11,400; clear: want city; will not assume.
Garden Grove—10 acres; no alkali; plenty water; $5000; mortgage $1000; want city for equity.
Montebello—10 acres, small house, 5 acres Valencias; $12,000; mortgage $5200; want city.
Lankershim-Van Nuys—10 acres on boulevard, water piped, $7000; mortgage $3000; want city.
If you have any property to exchange, list it with us. We don't deal in junk.
POTTER & TUNGATE, 435 Hill st.

FOR EXCHANGE—
APARTMENT OR FLAT SITE WANTED.
I have income property. Have 25 beautiful new bungalows, brand new. Will easily rent, showing good income. My equity about $50,000.
Will take apartment site or good lots for flats at the right price.
WEIGHTMAN SMITH,
Phone 10085. 631 S. Spring st., fifth floor.

FOR EXCHANGE—BY OWNER. ALL OR PART.
$50,000—Business corner. Want land.
$15,000—Residence. Want smaller house.
$35,000—Section of land. Want income.
$700—Local stock. Want Ford auto.
PEARSON, owner, 220 Am. Bank Bldg.

FOR EXCHANGE—
"BAILEY TRADES." "BAILEY TRADES."
EVERYTHING,
EVERYWHERE.
ARTHUR H. BAILEY,
MAIN 4040, A2210. 709 S. HILL ST.

FOR EXCHANGE — LIST EXCHANGES WITH us; we have 4 live exchange men. Come in and trade on the spot. We make them.
H. L. MILLER & CO.,
203-4 Union Oil Bldg., Seventh and Spring.

FOR EXCHANGE—$5000 WORTH OF GILT EDGE securities in close corporation company, owning valuable rapidly selling land holdings free from debts. Want foothill residence property about same amount. See WHIPPLE, 310 Van Nuys Bldg.

FOR EXCHANGE—20 ACRES, GARDEN GROVE, fine walnut land, $9000; mortgage $4500. Also 10-acre orange grove, Corona, with $4000 crop on trees, $18,000, clear. What have you for one or both? Address L, box 101, TIMES OFFICE.

FOR EXCHANGE—WOULD LIKE A BUILT-UP BUSIness property here or in adjoining town to cost me from $12,000 to $15,000, would pay with improved property and lots mostly clear. Address B, box 485, TIMES BRANCH OFFICE.

FOR EXCHANGE—2-STORY BRICK; LOT 50x140; leased $140 month; price $16,000; located at Ada, Okla; want mercantile, business or Los Angeles preferred. See owner, 608 UNION OIL BLDG. 63300. M. 1980.

BUSINESS INVESTMENTS—

A LARGE LOS ANGELES WHOLESALE HOUSE desiring to increase their working capital are offering a limited amount of stock at par value. This stock pays regular monthly dividends and is a first-class investment.
After convincing us that you mean business we will be only too glad to furnish full particulars. When answering give name and address and a member of the firm will call and have a personal interview. Address P.O. BOX 1432, Los Angeles, Cal.

BUSINESS CHANCES—
Of Many Kinds Unclassified.

FOR SALE—ONLY MEAT MARKET IN GROWING suburban town, is doing a paying cash business, very light expenses, a small amount will handle this snap as owner has other interests that require his immediate attention. Phone Sunset MAIN 2361; HOME F4249.

FOR SALE—$1000 BUYS A 300-SEAT THEATER, clearing $50 per week, 4 years' lease. For further particulars, see
STOWE & RICE,
415 S. Hill st.

FOR SALE — FINELY LOCATED GROCERY IN Santa Monica, Cal. Cash business, clearing $150 per month. Best reasons for selling. Stock invoice about $1000. Address care BOX 442, Ocean Park, Cal.

I CAN SELL YOUR BUSINESS IN DOUBLE QUICK time. Only propositions that will stand strictest personal investigation listed. Customers waiting. Home Phone A3128. Sunset Main 14. See FORSYTH, 238 Douglas Bldg., 3rd and Spring.

WANTED — THOROUGH MASTER PRINTER OR newspaper man to manage long-established paying publication and splendid printing business, taking proprietary interest, needing $600 investment, and balance from earnings and profits; an unusual chance. Address M, box 159, TIMES OFFICE.

WANTED—LIVE AND WIDEAWAKE BUTCHER FOR good location, must have enough funds to put in his own shop; advertising party will make good proposition, as to soliciting and delivering meat on their route. South 208. 20280. Address 601 W. JEFFERSON, corner Figueroa.

FOR SALE—HALF INTEREST IN BUSINESS OF exceptional promise and safety; prefer man or woman experienced in advertising, office work or traveling. $1000, part cash. MR. NELSON, 227 W. Seventh, suite 11.

PICTURE HOUSE FOR SALE ON THE PIKE, LONG Beach, Cal., doing good business, long lease, good reasons for selling, do your own thinking; come and watch the house do business; no agents. See McALLISTER, 334 The Pike.

WANTED — PARTY WITH MEANS TO ASSOCIATE with me in raising poultry on my beautiful large ranch, in delightful valley; climate and scenery, near elegant stream; can enjoy life and make money. Box 22, COVINA, Cal.

FOR SALE — BAKERY AND DELICATESSEN, 7-furnished rooms, building and lot, in live railroad town and supply point; good chance for hustlers; $1500 necessary to handle it. I. BLUM, corner Bell and Nadean, Florence, Cal.

FOR SALE—CHEAP; OR EXCHANGE FOR A MOVing picture show house; one rooming-house, 26 rooms, fine location, and a Studebaker automobile, 1912 model, 1123 CENTRAL AVE.

FOR SALE — OR EXCHANGE—6 NEW POOL tables; would sell half interest; take automobile, cigar stand, or anything; what have you? Address J, box 245, TIMES OFFICE.

GENTLEMAN WISHES TO MEET PARTY WITH $5000 to join in furnishing and running a large high-class apartment-house in best section of city. Address M, box 277, TIMES OFFICE.

FOR LEASE, WATSON HOTEL CAFE, COMPLETELY furnished; a fine proposition for some one; liberal terms. Apply management WATSON HOTEL, 607 W. Pico, corner Flower.

TO LET—BEST CHANCE FOR A BUTCHER, ELEgant location, no competition; come and see for yourself. 920 MARENGO ST., near Stephenson ave. Phone Boyle 664.

FOR SALE—PHONE HOME 74157 FOR INFORmation regarding a beautiful confectionery on W. Pico st. Fine location and doing a good business.

$10,000 PER MONTH, MADE ON ESTABLISHED business in Los Angeles; same can be made in Northern California by a good live business man or syndicate. Call at 332-3 I. W. HELLMAN BLDG.

FOR SALE — A BAKERY IN BEST SUBURBAN town, doing splendid business; cheap rent and good lease, at $450 down and balance terms to suit. Phone SOUTH 6460.

STORE FOR SALE—CONTAINING NOTIONS, ALL kinds of stationery, confectionery, soda fountain, etc. Come and see a good bargain. I. HILLMAN, 604 W. Temple st., city.

LONG BEACH BARGAIN—LARGE CORNER DELIcacy and lunch (the kind that pay) $60 day cash business. Better in winter, lease. Rent only $40. COAST COMPANY, 138½ S. Spring.

WANTED—TO SELL PATENTS ON WONDERFUL combination padlock and handcuffs. Operate without keys, instantaneously and easily. Will mean revolution of the lock business. Sale price right. Address M, box 272, TIMES OFFICE.

FOR SALE—LUNCH COUNTER, CLEARS $150 A month. I have too much other business, $400, long lease; no agents. Address M, box 270, TIMES OFFICE.

FOR SALE—SHOE SHOP, GOOD LOCATION, GUARanteed to make good wages. 1420 W. 9TH ST. Must be sold at once. $35. Owner leaving city.

FOR SALE—FRUIT STORE, DANDY LOCATION, business center, doing fine business; $225 cash. Inquire 704 CALIFORNIA ST.

BAKERS TO OPEN IN NEW LOCATIONS. OWNERS will build ovens. Call 1341 SAN JULIAN ST. Main 6730.

FOR SALE—RESTAURANT, DOING A GOOD BUSIness, lease, low rent, good location, worth investigating. 2585 W. PICO ST. Meat market.

FOR SALE—IONE RESTAURANT, AT TERMINAL Island, near San Pedro. Good business. Will sell at sacrifice on account of illness. Price $150 cash.

FOR SALE—FIRST-CLASS MEAT MARKET, DOING business about $40 day. $1000, $700 will handle. Telephone VERMONT 855.

FINE OPPORTUNITY—CONFECTIONERY, SODA and cigar store for sale, at any terms. Must sell. Snap. 22605 or WEST 7102.

FOR SALE—COUNTRY BUTCHER BUSINESS, COMplete; good town, San Joaquin Valley. Address P. O. BOX 514, MADERA, CAL.

FOR SALE—GOOD PAYING BLACKSMITH SHOP AT Owensmouth. Must sell account of health. Apply 306 BUENA VISTA ST., or at shop.

FOR SALE—A GOOD CITY TIMES ROUTE, ON easy payments. Address J. B. SNYDER, Times Office.

$1500 OR INVOICE, CASH CORNER GROCERY, DOing $75 a day; rent $40; 5 living-rooms, delivery rig; good fixtures. COAST CO., 138½ S. Spring.

$600 BUYS RETIRING PARTNER'S INTEREST IN genteel business today. Particulars 355 S. BROADWAY, Room 202.

FOR SALE—STOCK OF NOTIONS AND DRY goods, opposite Manual Arts School, invoice $2100. Further particulars 728 HIGGINS BLDG.

FOR SALE—MUST SELL AT ONCE, OR WILL trade for anything you have; store at 148 N. SPRING ST. Full stock millinery and hair goods.

CIGAR STAND, $325 WILL HANDLE. CALL AT once. 248 W. OCEAN AVE., Long Beach.

FOR SALE—FRUIT STORE ENQUIRE 215 W. SECOND ST.

IF YOU WANT A PAYING LUNCH COUNTER come and see this. 707 W. PICO.

BUSINESS CHANCES—
Of Many Kinds Unclassified.

BUSINESS INVESTMENT — CLEARS $600 PER month; wholesale cash business; $7000; terms; can have 30 days' investigation and trial; an ordinary business man can run it; kept by present owners 10 years; are retiring from business; banks will vouch for this business. Don't come with less than $4000 in cash.
See K. KENNY, 323 S. Hill st.

FINE INVESTMENT MANUFACTURING BUSINESS.
A Partner Wanted
to attend to plain office duties, delivery, collections, etc., in a first-class wholesale business; no competition, has a patronage from San Diego to San Francisco. Sure to double inside one year, clearing at least $400 per month, during present dull time. Must be of steady habits, a most thorough investigation allowed and best references given, full value. Price $4000.
See K. KENNY, 323 S. Hill st.

CAFETERIA, GRAND STAND, $5000.
Positively Worth $10,000.
Sickness of owner cause for selling. Handsomely fitted up. Seats 200 people. Is in center of business traffic. Lease at reasonable rent. Doing a large business and clearing $6000 per annum. Any good business man can run this.
See K. KENNY, 323 S. Hill st.

GROCERY STORE—A BARGAIN—$1500.
A fine corner, good location, S.W., portion of the city, long lease, reasonable rent, selling on account of sickness. A sacrifice; has a good business.
See K. KENNY, 323 S. Hill st.

BOOKS, STATIONERY, MAGAZINES, ETC.
A fine investment; large business, clearing $4000 per annum; grand store; most prominent business location in the city; best reasons for selling stock at a fair valuation.
See K. KENNY, 323 S. Hill st.

DELICATESSEN, CLEARS $350 PER MONTH. ANYONE CAN RUN IT. $1600.
Kept by present owner 7 years, is on principal street, 3 blocks west of Broadway. Owner is retiring from business. Full value.
See K. KENNY, 323 S. Hill st.

PARTNER WANTED—$1500
WELL ESTABLISHED
Merchandise brokerage having the exclusive agency for large eastern houses, has a business that is sure to clear $400 per month, sure to double inside one year. No experience required, but must be a good salesman. First class references given.
See K. KENNY, 323 S. Hill st.

ICE CREAM, SODA, STATIONERY, CIGARS.
Grand store, very choice location. Sure to clear $150 per month, more than value. Sickness only cause for selling.
See K. KENNY, 323 S. Hill st.

A FINE INVESTMENT, $2200.
Market business anyone can run, and clear $300 per month. Butter, eggs, cheese, etc., store choice location, S.W. Cash business, best reasons for selling.
See K. KENNY, 323 S. Hill st.

FUEL AND FEED BUSINESS, CLEARING $7500 PER ANNUM.
This grand business can be run successfully by any ordinary business man. Clears net $7500 per annum; kept by present owner 10 years; located in most choice part of Southern California; a most thorough investigation allowed. Owner is retiring from business.
See K. KENNY, 323 S. Hill st.

PARTNER WANTED—A GOOD BUSINESS MAN.
A grand opening; old-established business, doing a cash business of $30,000 per annum; wants more capital in the business; no previous experience required; this is in a first-class furniture store in choice suburban town; owner refers to banks and wholesale men as to his business and standing.
See K. KENNY, 323 S. Hill st.

PARTNER WANTED—GRAND INVESTMENT.
A large manufacturing and wholesale business, kept by present owner 15 years, does a large business, netting over $20,000 per annum, wants more capital to extend the business; party must be a man of business ability, capable of looking after the office and financial end; refers to banks and mercantile agencies.
See K. KENNY, 323 S. Hill st.

CAFETERIA FOR SALE—
The most successful beach cafeteria in California, location superb, long lease, low rental, elegant outfit throughout, always has been well managed and is making big money. $18,500, half cash. There are so many fake ads. that we hesitate in saying more, the opportunity will be appreciated by any good, smart, capable, cafeteria man, see me and investigate if open for such an investment. MAYELL, 6 Pine ave., Agent Long Beach.

MY GROCERY WILL KEEP A LARGE FAMILY IN comfort without hard labor; two persons can run it; no competition; rent $20, including 2 living-rooms; lease; complete, modern fixtures; sales $40 to $60 cash a day; will double in fall; if you have $1800 to $2200 cash and looking for a nice, clean business, here is your chance. Call up VERMONT 3359, or address C, box 407, TIMES BRANCH OFFICE.

DON'T WORK FOR ANYBODY OR PAY RENT when you can buy small grocery store, with four modern living-rooms, lot asphalt paved both ends and room enough for another house. Moneymaker. Bargain, $2700. Terms. In built-up section of fastest growing beach, close to Los Angeles. CLIFTON PLATT, Pier and Ocean Front, Hermosa Beach.

GOOD GROCERY OPPORTUNITY, INVOICE ABOUT $1500. Owner sick.
Grocery with living-rooms, close in on Central ave., $850.
About $1800 will take nice grocery north side, does good business.
See E. LEACHMAN, with Sidney O'Neil & Co., 515 Lankershim Bldg.

$1000 TO $5000 WANTED IN BUSINESS enterprise, secured by gilt edge real estate, appraised at 1-3 market value. Absolutely free from risk and legitimate. No obligation to investigate, but your money will bring you 33 1-3 per cent. per annum, if you do. Address C, box 575, TIMES BRANCH OFFICE.

FOR LEASE—THEATER, FINEST CENTRAL LOCAtion, 314 E. Fifth st., fully furnished, 500 seats, curtains, moving picture machine, everything complete; will give good lease. Inquire BIRNBAUM INVESTMENT CO., owners, 235 H. W. Hellman Bldg.

EXCELLENT BUSINESS OPPORTUNITY IN SAN Diego. Bakery with new machinery. Three ovens heated with oil. All other necessary equipment. Everything in first-class shape to begin baking. Located in center of city. For further information apply, JOHN FINLAY, 206 S. Boyle ave., Los Angeles.

WANTED — STOCKS OF MERCHANDISE, ANY amount for spot cash; also fixtures; highest cash price paid, or we sell on commission. Money advanced on consignments. We also appraise stocks. J. J. SUGARMAN AUCTION AND COMMISSION HOUSE, 112-116 Court st., between Spring and Main. F4810, M. 3114.

FOR SALE—PICTURE SHOW IN LIVE BEACH town. Seats 300 and is fully equipped. Doing good business. Has large stage, dressing rooms, etc. Can be had at a sacrifice if taken at once, as owners have other interests that require their time. This is worth looking into. Inquire 427 BLACK BUILDING.

LADY WITH $800 CASH CAN STEP INTO FINE business, established 4 years, paying now in slack season $4 to $5 per day net; sickness only cause for selling. This is an exceptional chance for the right party. Address M, box 146, TIMES OFFICE.

FOR SALE—DEPARTMENT STORE DOING A PROSperous business, San Joaquin Valley, community of 10,000, live town and good location; stock $30,000, besides fixtures; family reasons for sale. Address LL, box 108, TIMES OFFICE.

SMALL CASH GROCERY, CONFECTIONERY, CIgars and beautiful fountain and booths, situated in theater building of 500 seats; rent $20; 5-year lease, $1500 cash will buy. See owner, 5205 MONETA AVE.

FOR SALE—A 10-YEAR LEASE ON A NEW 2-story brick garage, electric elevator, completely equipped, open and now doing a good business. Price $1500; terms. Address C, box 577, TIMES BRANCH OFFICE.

RELIABLE PARTY TO INVEST SMALL AMOUNT and take full management established mercantile business; owner leaving for Europe; requirement, $2500. Address C, box 417, TIMES BRANCH OFFICE.

FOR SALE—BEST LITTLE RESTAURANT AND lunch counter in city; A1 location, clearing better than $175 per month; three-year lease, at $35; fixtures fine; just the place for man and wife. Good reasons for selling. 257 S. OLIVE ST.

FOR SALE—OR EXCHANGE—GROCERY, $2500, doing all cash business, splendid location, cheap rent; will consider city property as part payment. LARSON, 318 Grant Bldg.

FOR SALE—GROCERY STORE AT INVOICE, DOING the business and established 12 years.
TALBOT & COMPANY,
F3435. 622 I. W. Hellman Bldg.

FOR SALE—ONE OF THE BEST SALOON PROPositions in town, fine location, good business, good reason for selling, no agents. Address M, box 133, TIMES OFFICE.

FOR SALE—GROCERY, 30 MILES FROM L. A. Strictly cash business. Will take small auto as part. Address C, box 587, TIMES BRANCH OFFICE.

FOR SALE—NICE POOL ROOM OF 3 TABLES, cheap rent, cigar stand and good business.
TALBOT & COMPANY,
F3435. 622 I. W. Hellman Bldg.

FOR SALE—HALF INTEREST (OR ENTIRE,) good established employment and business chance broker office. O. S. BUSINESS CHANCE BROKER, 124½ S. Spring st., Room 8.

FOR SALE—RENT CAR, DOING GOOD BUSINESS, 40-horse-power; 5-passenger, in first-class condition. Call after 3 p.m. Stand, 705 S. MAIN ST. Mr. Lynn.

UNUSUAL BARGAIN; COMPLETELY EQUIPPED confectionery and ice cream business, fine fixtures; much underpriced, at $1100, to sell before August 10. Terms. 2651 W. PICO ST.

LUNCH COUNTER, RESTAURANT, 702 W. 3RD st., seats 55, French range, register, plate glass mirrors, etc., worth $1200, $600 or best offer. Key with SIMPSON, 202½ S. Broadway.

FOR SALE—LAUNDRY ROUTE, MAKING $25 weekly, price $600, including automobile, that is worth $400, be quick. Address C, box 520, TIMES BRANCH OFFICE.

CHANCE FOR TRUSTWORTHY GENTLEMAN, SAME take working interest large wholesale business, who owns close-in building. PHOENIX, 355 S. Broadway.

FOR SALE—CONFECTIONERY, FRUIT, BAKERY goods store, with two living-rooms, lease, $20 per month rent. Price $700. 312 BRAND BLVD., Glendale, Cal.

COUNTRY WEEKLY FOR SALE; FINE TOWN, GOOD business, fine chance. Address L, box 163, TIMES OFFICE.

FOR SALE—ESTABLISHED REAL ESTATE BUSIness whole or one-half interest, might take lot for part. 439 H. W. HELLMAN BLDG.

FOR SALE—6-FOOT BURNS COFFEE ROASTER, cooling box, fan, pulleys, shafting, etc., $75. GEORGE T. HANLY, 1304 N. Main.

FOR SALE — RESTAURANT, BETWEEN MAIN, Broadway, on Second street. Call for properties. BROADWAY 5022.

FOR SALE — BAKERY AND DELICATESSEN, INcluding steam table, also tables and chairs; good location for restaurant. PHONE SOUTH 718.

FOR SALE—THE LOS ANGELES TIMES AGENCY at San Pedro. Address J. B. SNYDER, care Times Office.

LUNCH COUNTER FOR SALE CHEAP. DON'T MISS it, in merry-go-round building on VENICE PIER.

BUSINESS CHANCES—
Of Many Kinds Unclassified.

$425—BARBER SHOP, 2 CHAIRS, HILL ST.
$850—Grocery on east side.
$1200—Confectionery, west side.
$1550—Clean restaurant, near Spring.
$1700—Grocery, close in, southwest.
$2500—Retail and manufacturing confectionery.
$3200—General merchandise, near city.
$4000—Dry cleaning, north side.
$4000—Dry cleaning, east side.
$5000—Wagon and auto manufacture and repair.
$7000—General merchandise, near-by town.
Plenty others and some for exchange.
EDW. C. CRIBB CO., 709 S. Hill. Ask for Clark.

MOVING PICTURE THEATER, (CLOSED) NEAR-BY town of 12,000; seats 270, piano player, machine, rent $40, lease, $350, actually worth $800. Mint in winter months.

DRY GOODS, GENTS' FURNISHINGS, Notions, shoes, near-by town, $30 daily, rent $25; no competition; fixtures $100 and stock at invoice, about $2000. Lease; bargain.
See F. C. SIMPSON, 202½ S. Broadway.

WANTED—
Real estate salesman to close an accumulation of live leads, three days old, on fastest selling subdivision on the market. Quick, big money. Call 8 o'clock this morning.
901 STORY BLDG.,
Sixth and Broadway.

FOR SALE—
Picture theater and vaudeville house, large seating capacity, we will let you take the tickets for a week to convince you that it is clearing $75 above expenses each week. Price $4500; for further particulars, see
STOWE & RICE,
415 S. Hill st.

BUSINESS CHANCES—
Wanted and Miscellaneous.

WANTED—TO PURCHASE A WELL-LOCATED GArage, must have large floor space; state full particulars; must be from owner direct. Address C, box 576, TIMES BRANCH OFFICE.

WANTED—TO PURCHASE A SMALL BUSINESS OF some kind. Address 432 CHAMBER OF COMMERCE BLDG. Miss McAtee, or Mr. C. F. Ellis. Broadway 332. F6722.

WANTED—CANDY STORE WITH SHOP OR ROOM to install one; state price and location, or no attention given. Address M, box 276, TIMES OFFICE.

SUBSCRIBER, BUSINESS EXPERIENCE, CASH AND splendid city holdings, wants (half) profitable business around $3000; prefer manufacturing. PRINCIPAL, 6185 PASADENA AVE.

WANTED—CIGAR STAND, GROCERY OR SMALL business for cash or Eastern farm. Give full particulars address M, box 128, TIMES OFFICE.

WANTED—GROCERY; OWNER ONLY; GIVE FULL particulars. Address M, box 166, TIMES OFFICE.

SWAPS—
All Sorts.

FOR EXCHANGE—
SACRIFICE.
Will sacrifice $200 equity in ⅛ acre near steel plant, Lawndale, balance $10 a month. Will trade for money, chalk or marbles. Address D, box 306, TIMES BRANCH OFFICE.

FOR EXCHANGE—WANTED—WILL EXCHANGE perfect 2-carat blue-white diamond, value $800, for second-hand 5-passenger light roadster or touring automobile, worth the money, and might add some cash if right. Address C, box 517, TIMES BRANCH OFFICE.

FOR EXCHANGE — $700 STOCK IN A LOCAL automobile factory. Outlook good. Want 1912 5-passenger Ford, or other light car; or clear lot, or diamonds, or what have you? FRED W. PEARSON, owner, 220 American Bank Bldg.

FOR EXCHANGE—WHAT HAVE YOU FOR MY $1000 equity modern 7-room bungalow, lot 50x150, 700 feet elevation, near 5c car line. Price $4000. MAIN 4028, F1385.

FOR EXCHANGE—MY STORE WITH A FULL stock of millinery and hair goods, for an automobile. THE PEOPLE'S STORE, 143 N. Spring.

FOR EXCHANGE—500 PAID UP AMERICAN Home Builders stock, paying regular dividends, for cash or a diamond. P.O. BOX 966.

FOR EXCHANGE—FIRST CLASS MERCHANT tailoring for men or women. Want good cash register. Apply 260 S. MAIN.

FOR EXCHANGE—FARM WAGON FOR TWO TONS of alfalfa hay, or chickens. WILSHIRE 3134.

MONEY TO LOAN—
Real Estate and Improvements.

TO LOAN—THE FOLLOWING AMOUNTS:
$8000.
$10,000.
$20,000.
Will loan on city property, 3 years at 7 per cent. Private money and now available.
ALEX. MACKEIGAN CO.,
415 Van Nuys Bldg.
Main 3400. 60591.

MONEY TO LOAN—
We have $1500 to loan at 8 per cent., vacant or improved, but security must be good.
HILDESHEIM & SCHILLER,
Main 5025. 625 Van Nuys Bldg. F6426.

TO LOAN—HAVE $35,000 TO LOAN IN PARCELS of $5000 or more at 7 or 8 per cent. See E. MACMORRIS, 947 Title Ins. Bldg. F1882, or Main 2507.

TO LOAN—WE ARE ANXIOUS TO PLACE THREE sums of $5000 to $20,000 immediately. Apply ESTES & ARNOLD, 1101 Trust and Savings Bldg. Main 4905, 13405.

TO LOAN—$2000 ON LANKERSHIM-VAN NUYS acreage, also $1000, $2000, $5000, 7 per cent., on city property. Money waiting. FRANK BAIERSKI, 208 Bryson Bldg. F5888.

QUICK LOANS! $50 AND UP! SHORT OR LONG time on vacant or improved property, contracts, trust deeds, etc., bought. Main 6862. F3151. 201 SECURITY BLDG.

WILL LOAN UP TO $10,000, 7 AND 8 PER CENT. money ready. Must stand appraisal. Describe fully in first letter. GEO. SHURTZ, 222 California ave., Santa Monica.

TO LOAN—$30,000 PRIVATE FUNDS, NO COMmission to pay, on first mortgage only, 1, 2 or 3 years. Address C, box 571, TIMES BRANCH OFFICE.

MONEY LOANED ON REAL ESTATE, LISTED stocks, bonds and on personal security; notes and commercial paper bought. TRADERS EXCHANGE, 231 Bryson Bldg. Bdwy. 5199; A5002.

QUICK SHORT TIME LOAN, FIRST OR SECOND mortgage $25 to $1000; money same day; no title or brokerage fees. SECCOMBE, 663 Title Ins. Bldg., cor. Fifth and Spring. F5589; Main 8616.

$200 to $20,000 TO LOAN ON REAL ESTATE and other good securities at current rates.
McCONNELL & IRVINE,
311-12 Douglas Bldg. Established 1886.

MONEY TO LOAN—R. W. POINDEXTER, 409 Wilcox Bldg., loans on real estate. Special attention to building loans.

BUILDING LOANS, BUILDING LOANS, BUILDING loans. If you own a lot clear, or nearly so, we will make loan for cost of house, straight mortgage on monthly payments. WESTON BUILDING CO., 607 Lankershim Bldg., 126 W. 3rd st. Main 2646.

MONEY TO LOAN—$15,000 OR ANY PART, FOR 3 years, at 7 per cent., on improved city property.
F3177. R. W. KINSEY, Bdwy. 398.
819 Trust & Savings Bldg., 6th and Spring sts.

MONEY TO LOAN—
$1000 TO $35,000.
Prompt service—Moderate charges.
CHAS. I. BAXTER, Snowball-Sullivan Co.,
203 I. W. Hellman Bldg. F4918, Main 3907.

QUICK SHORT LOANS—MY OWN MONEY; QUICK action; $100 to $5000. Bank reference. No extra cost. See me first. A. B. EASTMAN, 606 Van Nuys Bldg.

MONEY TO LOAN—LOANS ARRANGED ON SHORT notice. No red tape. First mortgages 7 and 8 per cent. Second at higher rate. If you need money, call at once. GUARANTEE REALTY CO., 926 Story Bldg.

MONEY TO LOAN ON REAL ESTATE, ANY AMT. from $300 up to $10,000. Money waiting for quick action. See McKELVEY & BRIDGES, 501 Hollingsworth Bldg. Broadway 2079; F7287.

TO LOAN—$50,000 OR LESS, ON DOWNTOWN business or apartment property. Immediate action desired. F. A. PATEEE, 515 Trust & Savings Bldg. Main 1171; 65525.

QUICK SHORT LOANS, $50 TO $2500; FIRST OR second mortgages; money day you apply. Trust deeds bought. H. M. CORLETT, 214 Security Bldg.

MONEY TO LOAN WITHOUT COMMISSION, $3000, $2500, $2000, $1800, 7 per cent. Address K, box 255, TIMES OFFICE.

CONTRACTS AND MORTGAGES BOUGHT; LOANS made; own money. TECHENTIN, 629 Security Bldg., afternoon. 66478.

OUR OWN FUNDS ON FIRST AND SECOND MORTgages; trust deeds, city or acreage. EQUITABLE LOAN CO., A1414. 501 Van Nuys Bldg.

TRUST DEEDS, SECOND MORTGAGES AND REAL estate contracts bought. A. B. SHRIVER, 305 Union Oil Bldg. A3540, Main 5999.

TO LOAN—$60,000; CITY OR COUNTRY—
S. R. EARNEST & CO.,
831 H. W. Hellman Bldg. A4757; Main 5535.

FARNSWORTH BROS. MAKE LOANS ON REAL estate. Building loans a specialty. 1027 VAN NUYS BLDG. F1200; Main 4096.

TO LOAN—$1000 TO $15,000 ON GOOD IMproved city property. O. F. SHUTES, 205 Story Bldg. F4105, Broadway 2479.

PRIVATE MONEY, NO RED TAPE; ANY AMOUNT on good security. M. M. DAVISON & SON, 722-723-724 L. A. Investment Bldg.

WANTED—TO LOAN UP TO $5000 ON SECOND mortgages, advances on first, quick action. Address JJ, box 490, TIMES BRANCH OFFICE.

TO LOAN— $20,000
Must be gilt-edge security. Ring A3290.
D. F. McGARRY, 531 Higgins Bldg.

MONEY TO LOAN, $900 at 8 per cent., on first-class city property, 1, 2 years. Apply at 543 SAN JULIAN ST., city.

TO LOAN—$1750, ON REAL ESTATE SECURITY. J. M. TAYLOR, 704 Hollingsworth Bldg. Main 574.

TO LOAN—$1000 ON CITY PROPERTY, 7 PER cent. security; must be first-class. W. W. BURNS, 631 Security Bldg. Main 237; F3110.

FIRST AND SECOND MORTGAGE LOANS. MONey waiting. ERNEST R. FAIR CO., 222 Grant Bldg. F0296.

TO LOAN—$54,000, IN AMOUNTS TO SUIT UP TO $10,000. City and country. CHAPPEL, 417 Lissner Bldg.

QUICK MONEY FOR TRUST DEEDS, CONTRACTS and short time mortgages. A3405; MAIN 4905.

TO LOAN—$1500 TO $2000 AND $3000 TO $5000. C. C. CASWELL, 224 Douglas Bldg.

FUNDS TO LEND, ANY AMOUNT. CLARK, TRUSTEE, 225 Story Bldg. Main 4003.

I HAVE SEVERAL THOUSAND DOLLARS TO LEND on city real estate, 8 per cent. 121 W. 27TH.

MONEY TO LOAN—
Real Estate and [illegible]

MONEY TO LOAN ON REAL [illegible]
Interest at 6, 7 and 8 per [illegible]
No appraisement [illegible]
No delays, no red tape. [illegible]
Large and small city [illegible]
Southwest residence [illegible]
Improved ranch [illegible]
Cash for mortgages and [illegible]
WE MAKE STRAIGHT [illegible]
6 per cent., on A1 [illegible]
7 per cent., on A1 [illegible]
8 per cent., on second-grade [illegible]
We furnish [illegible]
MATTHEWS & [illegible]
The Leading Mortgage [illegible]
329 Douglas Bldg., corner [illegible]

6 PER CENT. TO [illegible]
Ranch loans in sums of [illegible] reasonable rate of interest. [illegible]
Following sums to loan on city [illegible] cent: $1000, $1500, $2000, [illegible] $5000.
DOLPH T. MITCHEL, 430 [illegible] Bldg., 3rd and Main. [illegible]

MONEY TO LOAN—
We loan our own money [illegible] improve. Building loans [illegible] and second mortgages 6, 7, [illegible] too large, no loan too small, [illegible] property. Second mortgages [illegible] bought or loans made on [illegible] bring in your building loans.
PORTLAND INVESTMENT [illegible]
804 Security Bldg., Fifth and [illegible]
Telephones: A5165; [illegible]

MONEY TO LOAN—
We have positively on hand [illegible] $5000, $10,000, $25,000, $50,000 [illegible] cent. Four different clients [illegible] week. Will loan on good [illegible] business property. Also have [illegible] ranch loans.
A4827. [illegible]
Main 5474. [illegible]

IF YOU WISH TO LOAN ON YOUR [illegible] the security you offer will [illegible] you desire, we have the money [illegible] per cent. For such applications [illegible]
See Mr. Bowen or [illegible]
PROVIDENT REALTY [illegible]
617 S. Hill st. [illegible]

TO LOAN—
$2000—Three years, 8 per [illegible] on city improved property, [illegible] $5000; must be in good [illegible]
THE G. H. A. GOODWIN [illegible]
302-3 Central Bldg., [illegible]
F3150; Main [illegible]

TO LOAN—MONEY—
ANY AMOUNT
ON CITY OR COUNTRY [illegible]
APPLY TO MR. KELLY, [illegible]
ROBERT MARSH & [illegible]
SIXTH AND SPRING [illegible]
HOME 10175. SECOND FLOOR [illegible]

MONEY LOANED—
on city vacant and improved [illegible]
F. M. WELLS, 705 Union [illegible]
A5737.

$50,000 CASH ON HAND.
We want to loan this [illegible] Submit your security and if [illegible] have the amount required [illegible]
Main 176. 631 TITLE INSURANCE [illegible]

TO LOT OWNERS.
If you own a clear lot we will [illegible] easy terms. No commission. [illegible] according to your own ideas.
E. S. WILLIAMSON CO.
719 and 721 Grant Bldg.

MONEY TO LOAN ON CITY [illegible] or close in country property, [illegible] sonable rates.
FRED J. TOOLE,
A4189. 1021 Trust & Sav. Bldg.

$3500 WAITING TO LOAN AT ONCE [illegible] gage, vacant or improved; [illegible]
RABE & EVANS,
REED-BOGLE CO.
335 Title Ins. Bldg. [illegible]

MONEY TO LOAN—
Salary and Chattels.

LOAN HEADQUARTERS—
By straightforward, simple business [illegible] low rates we are daily demonstrating [illegible] customers that this is the place [illegible] rower to do business.
Look at these rates: [illegible]
On $25 pay 12 [illegible]
On $50 pay 12 [illegible]
On $100 pay 12 [illegible]
This pays the loan in full [illegible] proportion. Loans made from [illegible] year, to owners of household [illegible] stock, etc., to remain in your [illegible] to salaried employees. No [illegible]
There is no other concern [illegible] geles—a personal interview [illegible] that. Drop in today between [illegible] call will bring a man to you [illegible]
Main 6946.
PARK LOAN AND CREDIT [illegible]
424 S. Broadway, room 210 [illegible]

LOANS ON FURNITURE, [illegible] WAGONS, LIVE STOCK [illegible]
When you need cash quickly [illegible] make good on all our claims [illegible] dealings; rates and terms that will [illegible] ject to your approval before you [illegible] statement of terms, etc., furnished [illegible] can be no misunderstanding.
FIDELITY LOAN CO.
529 Mason Bldg.
228 W. Fourth, corner Fourth [illegible]
Phones Home F3421; Broadway [illegible]

VERY LOW RATES FOR SHORT [illegible] hold furniture and pianos, [illegible] terms; private.
CENTRAL LOAN [illegible]
Room 509, Security Bldg. [illegible]
510 S. Spring st. [illegible]

I AM AUTHORIZED AGENT FOR [illegible] am in a position to negotiate [illegible] on chattels. J. VAN CARTMELL [illegible]
F4754. Main 410.

DIAMOND LOANS, 1 TO 2 PER CENT. [illegible]
306-307 Stimson Bldg. Third and [illegible] tablished twelve years. Bank [illegible] kept bank vault.

SALARIED MEN AND WOMEN, [illegible] without delay or publicity. [illegible]
CO., 411 O. T. Johnson Bldg.

LOANS ON DIAMONDS, AUTOMOBILES, [illegible] cent., confidential, bank [illegible]
LAUGHLIN, 710 Grant Bldg.

MONEY WANTED—
Real Estate and Collateral.

WANTED—MONEY—
$4000 on new four-apartment [illegible] west, near Manual Arts High [illegible] per cent and commission. [illegible] valued at $2200; house cost [illegible] chance to make money.
$4000 building loan where [illegible] to cost $6000; will pay [illegible] mission. For particulars [illegible]
Broadway 4992. Call 804 SECURITY [illegible]

WANTED—
7 PER CENT.—7 PER CENT.—7 PER [illegible]
Place your money in 7 per [illegible] notes, $100 and multiples [illegible] years, secured by first mortgages [illegible] the Los Angeles Title and Trust [illegible]
PACIFIC HOME BUILDERS, [illegible]
333-335-337 S. Hill st.

WANTED—MONEY—
$100 TO $100,000.
ON CITY OR COUNTRY [illegible]
VACANT OR IMPROVED [illegible]
APPLY TO MR. KELLY, LOAN [illegible]
ROBERT MARSH & CO.
Trust and Savings Bldg., Sixth and [illegible]
Phones: 10175. Main [illegible]

WANTED—$1750 AT 8 PER CENT. [illegible]
East-front 50-foot lot on [illegible] south of Wilshire boulevard. [illegible] ward avenue. Value $3500, [illegible] sion.
F. M. SIMPSON,
Broadway 5130. 501 Title Insurance [illegible]

WANTED—$10,000, 8 PER CENT., [illegible] near Adams and Ellendale, [illegible] occupied by owner. F. M. WELLS, [illegible]
Bldg. A5737; Main 1175.

WANTED—$1500, 3 YEARS, 7 PER CENT. [illegible] room new bungalow in southwest, [illegible]
FRED J. TOOLE,
A4189. 1021 Trust & Sav. Bldg.

WANTED—$1400, ONE TO THREE YEARS [illegible] cent., gilt edge real estate security, [illegible]
CENTRAL BLDG., Sixth and Main. [illegible]
T. Thomson.

WANTED—$3000; NEW, 4 FLAT [illegible] bungalow, corner; bank's [illegible] also $5000, business income [illegible] valuation $28,800. 419 VAN NUYS [illegible]

WANTED—TO SELL ONE $1000, [illegible] $2700, 7 per cent., gilt-edge [illegible] needs money; will discount [illegible] part. F2662. 908 HIBERNIAN [illegible]

WANTED—$10,500 AT 7 PER CENT. [illegible] lot on Garland near 7th. [illegible]
F. M. WELLS, 705 Union Oil Bldg. [illegible]
1175.

WANTED—$900 AT 8 PER CENT. [illegible] years, on East Side, residence [illegible]
MR. MORRIS, 947 Title [illegible] or Main 2507.

WANTED—DIRECT FROM [illegible] on brand new, 3-story brick [illegible] security. Address B, box [illegible]
OFFICE.

WANTED—TO BORROW $200 TO [illegible] cent., at once, 1 to 3 years. [illegible] no agents. Address CC, box [illegible]
OFFICE.

WANTED—$3000 OR $4000 AT [illegible] years, on acreage worth [illegible]
O. RICE & CO., 407 Security [illegible]

WANTED—A LOAN OF ABOUT [illegible] security about three times the [illegible]
PHONE F7273.

WANTED—$100 TO $300 AT [illegible] once, on good real estate, 1 to [illegible]
Address CC, box 349, TIMES BRANCH [illegible]

WANTED—TO BORROW $3700, [illegible] cent., on new 9-room house, [illegible]
Manhattan Place. CRAIG, [illegible]

WANTED—$1500 ON $7500 [illegible]
W. 30th st. Principals only. [illegible]
W. 30TH ST.

WANTED—TO BORROW $18,000 [illegible] on a $40,000 security. [illegible] agents. Address M, box 122, [illegible]

WANTED — TO SELL UNPAID [illegible] contract, $875, payable $20 [illegible] terest. F. C. MURRAY, [illegible]

WANTED—$50,000 BUILDING [illegible] near Hope, 98 feet frontage [illegible]
236 San Fernando Bldg. [illegible]

WANTED—$6500, 8 PER CENT. [illegible] well improved ranch on [illegible] water. Owner occupies. [illegible]
$27,000. CHAPPEL, 417 [illegible]

WANTED—$1500 ON $5000 [illegible] miller Bldg., 430 S. [illegible]

WANTED—$5000 BUILDING [illegible] gilt-edge security. M. [illegible]
Broadway 1440.

Classified Liners.

MONEY WANTED—
Real Estate and Collaterals.

—MONEY ON FIRST MORTGAGES—
INVESTMENTS—FREE FROM TAXES.
—3 years, 8 per cent., on lot 40x120, with bungalow, No. 1011 Isabel st., near car north side. Value $2000.
—3 years, 8 per cent., on lot 40x132 on ... near Cypress ave. (near north side car ... with two new, neat bungalows; will rent for ...; value $3000.
—3 years, 8 per cent., on lot 45x135, with modern house, No. 3524 E. Fourth st.;
—3 years, 8 per cent., lot 50x125, on Santa ..., near Pacific ave., Hollywood; improved ... 5-room bungalow; value $3200.
—3 years, 8 per cent., on lot 40x120, on ... between Main and Moneta ave., improved ... well-built 5-room modern bungalow;
—3 years, 8 per cent., on lot 40x120, on ... between Normandie and Raymond, improved with 6-room modern bungalow; value $3500.
—3 years, 7 per cent., on lot 40x144, on ...'s place, near W. 52d st.; improved with 6-room bungalow; value $4250. This is ... property. This is the very cream of the ...
—3 years, 8 per cent., lot 50x137, with fine modern bungalow, No. 1614 W. 39th place, ... ave.; value $3800.
—3 years, 8 per cent., on lot 40x151, on St. ... place, near 52d st., with a fine 6-room ...; value $4000.
—3 years, 8 per cent., on fine corner, 45x ... St. Andrew's place, near 51st st., with magnificent bungalow; value $5500.
—5 years, 10 per cent., on lot 300 feet ... irregular depth 108 to 150 feet, on Coronado ... with 8 houses, renting for $190 month;
MATTHEWS & MATTHEWS,
The Leading Mortgage Brokers,
... Douglas Bldg., cor. Third and Spring.

$4500 at 7½ per cent.
Three years
... San Fernando Valley property worth ... cash.
THE G. H. A. GOODWIN COMPANY,
... Central Bldg., Sixth and Main.
F3150. Main 7859.

—MONEY—
... per cent., 12 acres near Burbank, planted ... value $3000.
... per cent., 3 years, 10-room two-story ... value $7300.
... per cent., 3 years, 640-acre Antelope ... value $18,000.
... per cent., 3 years, 12-room mission style ... $11,000.
McKELVEY & BRIDGES,
... Bldg. Bdwy. 2979; Home F7237.

—MONEY.
$25,000, 3 years, at 7 per cent., on new ... hotel. Value of lot is $33,000. To... $81,000. This hotel is leased for 10 ... per month.
C. E. CARPENTER,
5th Floor, 631 S. Spring st.
Main 6661—Phones—10685.

We protect the Lender.
... values and offer only choice first mortgage and trust deed real estate securities. High...
$8000 on elegant $50,000 alfalfa ranch. ... 100 acres fine farming land.
THORNE-HILL INV. CO.,
Bdwy. 2730. 529 Story Bldg.

—WE OFFER 9 PER CENT. INTEREST ... to $7000, 2 years, security 127 acres ... at Beaumont. Our client must have ... security is ample and in a section ...
See F. B. Roney.
EDWARD C. CRIBB CO.,
700 S. Hill st. Main 4040.

—OUR CLIENT WANTS $6000 FOR FOUR ... on 60 acres truck patch and vegetable ... abundance of water, near Santa Ana. ... of land $30,000. We solicit your in...
CUNNINGHAM REALTY CO.,
714 Central Bldg.
Home 60193. Broadway 1982.

—TO BORROW $17,000, 7 PER CENT., 3 ... on 400 acres fully improved land in ... Alpaugh, valued at $50,000. For ...
O. G. Rembotis,
... REALTY INVESTMENT CO.,
60120; Main 9313.

—MONEY—
THREE YEARS AT 7 PER CENT.
... first-class loan, new bungalow. Bank ... $4650. A1 loan. Will pay $16 commission. Home Main 6661.
CHAS. C. HENRY.

—$2000, 3 YEARS, 7 PER CENT., ... Close in, new flats; income $300
METROPOLITAN REALTY CO.,
... Chamber of Commerce.
F7316.

—LOAN, $5500 AT 7 PER CENT., ON ... block artistic home, No. 1011 Magnolia ... 60x150, lot alone worth the money; ... loan and wanted at once, from principal ... commission. WM. N. HOLWAY, 304 ... Second and Spring. F3451.

—LOAN, $2000, 3 YEARS, 7 PER CENT., ... 7-room house on Mariposa ave., Wilshire ... at $6500.
R. W. KINSEY, Bdwy. 298.
... Savings Bldg., 6th and Spring sts.

—$2500, 8 PER CENT., 2 YEARS, ON ... full-bearing peaches, one mile east ... worth $7500. Conservative loan. CHAP... Lissner Bldg.

—TO BORROW FROM PRIVATE PARTY ... IMPROVED PROPERTY, VALUE ... Union Square. 8 per cent., 3 years. Address M, box 204, TIMES OFFICE.

—$1500 AT 8 PER CENT., FOR 3 YEARS, ... worth $3500; rented to good tenants. ... 947 Title Insurance Bldg. F1882

—LOAN, $1900, 3 YEARS, 8 PER CENT., ... bungalow, in North Wilshire district, ... ave.
R. W. KINSEY, Bdwy. 298.
... Savings Bldg., 6th and Spring sts.

—MONEY—WE HAVE MORE APPLICATIONS ... loans at a good rate of interest and ... valuation than we have money. Come ... over our list.
McKELVEY & BRIDGES,
... Bldg. Bdwy. 2979. F7237.

—$4000 AT 8 PER CENT., CLOSE-IN ... side, walking distance of Broadway. ... 947 Title Insurance Bldg. F1882. Main

— THOROUGH MASTER PRINTER OR ... man to manage long-established paying ... and splendid printing business, taking ... interest, needing $600 investment, and ... earnings, and profits; an unusual ... Address M, box 159, TIMES OFFICE.

—$2500 AT 8 PER CENT. COTTAGE AND ... lot; bank appraisement $2800. MR. ... 947 Title Insurance Bldg. F1882. Main

—MONEY—
... a number of applications for loans in ... ranging from $1000 to $10,000, on west ... properties. Each loan has been personally inspected by us, and approved.
Main 1728.
BOUTON, GORE & CO.,
First Mortgages.
1009-9 Union Oil Bldg.

—$1200 AT 8 PER CENT. FOR THREE ... two rented residences. See MR. ... 947 Title Insurance Bldg. F1882 or Main

—FOR SALE, SEVERAL MORTGAGES ON ... $1500 each. Best security. Will pay ...
UNION REALTY CO.,
631 S. Spring st. Main 2875.

—$3000, 8 PER CENT., ON 65-FOOT LOT, ... Pasadena ave. and Ave. 66, worth $5000. ... CHAPPEL, 417 Lissner Bldg. 64137.

—$5000 AT 7 PER CENT. WEST ADAMS ... double flat building, on W. 25th., ... paved street, hardwood floors ... cement drive, garage. F. M. SIMPSON, ... Title Ins. Bldg. F5058, Broadway 5150.

—WORTH OF LOS ANGELES STREET ... for sale at 98 and accrued interest. ... CAL. INVESTMENT CO., 416 Laughlin ... Bdwy. 4175.

—FOUR GOOD GILT-EDGE LOANS, $1200 ... improved property in the southwest ... city, at 8 per cent. See P. LEAVER ... Bldg. Main 8058; 60304.

—BUILDING LOAN ON DOUGLE ... worth $4500, east Washington st., Pasadena ... 54th and Hoover. Vermont

—$3000 AT 7 PER CENT. ON IMPROVED ... property. First class loan.
THE J. A. BANGS CO.,
... 220 I. W. Hellman Bldg. F6128.

—$1200 MORTGAGE ON CLOSE IN ... must have money. Will discount ... interest basis. Two years to run. ... box 262, TIMES BRANCH OFFICE.

—$2700 AT 7 PER CENT. SECURITY, ... bungalow just sold. We are holding ... for this loan. See PARKES, 312 Los ... Bldg. A4861.

—$2000, $3000, $3500 AND $5000 ... real estate securities. Will pay 8 ... F2112. A. J. HINDIN, 427

—A LOAN OF $1000 TO $3000, FROM ... will give 640 acres of extra ... security. Address MM, box 267, TIMES

—FOR SALE — $1500 REAL ESTATE ... with liberal discount. Call N. TRE... A5189.

—... 2 YEARS, 8 PER CENT., ON ... place, north of Wilshire, value ... MAIN 936.

—$1500 AT 8 PER CENT., CLOSE TO ... MR. WOOD, 947 Title In... F1882; Main 2507.

—$13,000 ON INCOME PROPERTY, AP... by bank. $1800 on bunga... MINNER & DOBBINS, 4710 ... Vermont 69; 20258.

—HOUSE OF SERVICE. ... money carefully invested ... EDWARD C. CRIBB CO., 700 S. ... Main 4040.

—MONEY ON REAL ESTATE— ... years local experience. ... F. A. PATTEE, ... Main 1107.

—$..., 8 PER CENT., ON 20-ROOM ... years old; income $2500; run ... $18,000; insured $6000; Hermosa. ... Lissner Bldg.

—... ON 20-ACRE ORANGE GROVE ... water right, 8 per cent. ... 705 Union Oil Bldg. A5737; Main

—WILL SELL ... TRUST DEED, 8 PER ... 2½ years, secured by a $4500 sub... will discount. 1026 VAN NUYS

STOCKS AND BONDS—
And Mortgages.

R. F. LEWIS COMPANY, 307 HIBERNIAN BLDG. BARGAINS. F5444.

1000	Funding Company	.32c
1000	Pyramid Oil	.8c
3000	Conservative Investment	.9c

Will buy Diamond Valley Oil, Gibraltar, Commonwealth.

FOR SALE—GIBRALTAR, 9c; STANDARD BUILDING, bargain; Pick and Drill, 1½c; Commonwealth, 24½c; Stock Yards, cheap; Western Building, 92½c; Pyramid, 23c; San Diego Home Builders, 18½c; City Builders, 80c; Funding, 34c; Home Builders, $2.40. We buy and sell all active stocks. LINDENBAUM, 335 Security Bldg. A2338.

WE OFFER FOR SALE ANY PART OF 5000 GIBraltar investment, 8 7-8c; any part 2000 Pyramid Oil, 8c; 1000 Buick Oil, 2c; 200 Pacific Home Builders, $1.07; 500 Hibernian Home Builders, 8c; we will buy any part 1000 Railway Realty, offer.
E. H. SCHIEK & CO.,
F2230. 682 I. W. Hellman Bldg. Main 4221.

WANTED—$20,000 ADDITIONAL CAPITAL. THE Imperial Cotton Works, Inc., desires to increase the output of their bedding manufactory and will sell 7 per cent. preferred stock at par, $100 per share. Phone 22585, South 294 or write to IMPERIAL COTTON WORKS, corner 16th and Tennessee sts., Los Angeles.

WILL SELL 500 ADDOGRAPH, 15,200 P. B. STEIFER bid, J. B., bid, 2000 Gibraltar Investment, 9; 1000 Standard Building and Investment, very cheap, 2000 Pyramid Oil, 6½c. Will buy Addograph, Haynes Cooper. H. L. REYNOLDS, 931 Title Insurance Bldg. F6007. Main 3719.

FOR EXCHANGE—$700 WORTH OF STOCK IN A local automobile factory, having good outlook. Want 1913 5-passenger Ford or other light car, or diamonds, lots, or what have you? FRED W. PEARSON, 220 American Bank Bldg.

WANTED—FROM 1000 TO 10,000 STANDARDS AND Stock Yards and other bonds and stocks for spot cash. Also discount notes and bills. S. BECK, 606 Spring st. F1603.

I HAVE 189 SHARES GRAHAM FARM LANDS common stock that I will sell at a decided bargain. Must realize cash at once. Act quickly. C. H. MOULLAN, Jr., 322 Story Bldg.

WANTED—UNION OIL STOCK. WILL ALLOW $10 above market value for Union Oil stock as part payment or in exchange for first-class Coachella land. C. E. ADAMS, JR., 411 Grosse Bldg.

WANTED—500 SHARES HOME ACRES, STATE lowest price. WEST 5143.

FOR SALE — 15 SHARES COLUMBIA HOSPITAL stock, worth $10 per share; take $5 or best offer. Must sell at once by August 1. PHONE 15909.

FOR SALE—1000 RAILWAY REALTY, BARGAIN; 1000 Pyramid Oil, 6 1-4c. Will buy Big Blue. WILLARD, 14516.

FOR SALE—
Miscellaneous.

FOR SALE—25 MINDMILL OUTFITS, 20 PUMPING plants. Why buy new? Save half. Material guaranteed. Snaps while they last. Most all sizes. 5 carloads ranch tools, mowers, balers, plows, harrows, scrapers, sundries. See us last. DEMMITT COMPANY, 120 N. Main.

FOR SALE—ONE PIANO, ONE QUARTERED OAK chiffonier, white sewing machine, rugs, three stoves, cots, beds, mattresses, one forty-inch mirror. Ring set with three pearls; lady's long watch chain with diamond in guard. Crescent pin, set with sapphires and pearls. HOME 54753.

FOR SALE—WE HAVE FOR SALE IN LARGE OR small amounts first-class pipe, dipped inside and out in asphaltum, with standard 1¼-in. couplings; price 6c per foot; will stand any pressure. Apply to storekeeper, SOUTHERN PACIFIC CO. SHOPS, Lamar and Alhambra sts., Los Angeles.

FOR SALE — FINE NEW PLATFORM-SPRING house camp wagon, 12 feet long, furnished, at auction Thursday, July 31, 10 o'clock a.m., rear 827 S. Hill st.; cost $471; must be sold regardless of price. The K. C. AUCTION BROKERS. Phone 61869.

FOR SALE—ON TIME PAYMENTS, LACE CURtains, portieres, couch covers, rugs, carpets and mattresses, and furniture; stoves and household goods. OVERELL'S, 700-708 S. Main st. THE BIG STORE.

FOR SALE—MY DIAMOND RING AND PIN. RING is 1¼ carat. Take $175, worth $250. Pin is nearly 2 carats, price $300, worth $450. Must raise money by Aug. 1. 705 GRANT BLDG. Phone 11928.

FOR SALE—1 20-H. P. ELECTRIC MOTOR, IN first-class condition; also a No. 4 centrifugal pump, all complete, with leather belt and fittings; will sell cheap. Apply at SOUTH 3376 or 67th and Moneta. Annex City Water Co.

FOR SALE—CASH REGISTERS AND OFFICE FURniture for rent by the month, also hotel crockery, chairs, tables, etc., for special occasions; invalid wheel chairs and folding chairs. L. C. SKEELS, 915 S. Main.

FOR SALE — NEW AND SECOND-HAND CAROM and pocket-billiard tables; bowling alleys and accessories; bar fixtures of all kinds; easy payments. We trust the people. THE BRUNSWICK-BALKE-COLLENDER CO., 331-333 E. Third st.

FOR SALE—
BAKERY AND LUNCH ROOMS.
ATTENTION!
For sale, Roberts Portable Bake Oven, the Homestead, like new. 645 SOUTH MAIN STREET.

FOR SALE—
"DO NOT PLASTER, USE BEAVER BOARD." Inquire MONTGOMERY & MULLIN LUMBER CO., Fifth and San Pedro, Los Angeles.

FOR SALE—7-ROOM DOUBLE COTTAGE TO BE moved off lot, good condition and has double set plumbing; will sell cheap if taken today. Inquire 403 DOUGLAS BLDG. Phone A1075.

FOR SALE—HIGH-GRADE TREUCAMP GAS RANGE, first-class condition; dishes, kitchen table and chairs, oil heater and garden tools, must be sold immediately. 729 GARLAND AVE.

FOR SALE—CHEAP FLAT TOP WALNUT DESK, also combination walnut desk and bookcase, letter copying press, large electric fan. (will exchange.) VANDERBILT DENTAL PARLOR, 107 N. Spring.

FOR SALE—VOSE PIANO, SAME AS NEW. CHEAP for cash. Also large oil painting. Call between 6:30 and 7.30 p.m. BROADWAY 209, Apt. 203.

FOR SALE—GAS RANGE, 4-BURNER WITH OVEN and pipe, only used few months; cost $24. Will take half price. Tel. BROADWAY 1528, HOME A4854.

FOR SALE—SECOND-HAND ENGINES, WINDmills, pumps, tanks, piping, cylinders, all kinds ranch tools. See us, save half. DEMMITT, 120 N. Main.

FOR SALE—DON'T SCRATCH! USE ATTIG ECzema, Pile Ointment. It has no equal. Guaranteed. Price 50c. 325 CONSOLIDATED REALTY BLDG.

FOR SALE—TENTS THAT ARE TENTS; WE MAKE them all weights; have some slightly used. WISE & DOWNIE, 500 E. Seventh st. Phone Broadway 2169.

FOR SALE — IMPERIAL VALLEY HAY DIRECT from producer, first-class, cheap; ship anywhere. HILLCREST CO., San Diego.

FOR SALE—FULL SET OF MARKET FIXTURES INcluding motor, computing scales, rendering kettle, etc. 1160 MATEO ST.

FOR SALE—HARROW SPREADERS, SCOOP, PICKS and shovels, and river chains, at your own price. 1052 IROLO.

FOR SALE—SECOND-HAND LINE SHAFT AND pulleys, cheap. 10 a.m. Thursday. HIPOLITO SCREEN & SASH CO., 634-8 Maple ave.

FOR SALE—ALFALFA SEED.
Write for samples and prices.
E. F. SANGUINETTI, Yuma, Ariz.

FOR SALE—EASTMAN KODAK, 4A, SPLENDID lens; good as new; half price; also Pony Premo, 4x5, with pack film; bargains. Phone 25072.

FOR SALE — SMALL FIREPROOF SAFE, UNDERwood typewriter, surgical chair, revolving. 3116 S. VERMONT. Phone West 43.

FOR SALE—A SCHELL DRESS FORM, IN FIRST-class condition, size 40; will sell for $20. PHONE 72121.

FOR SALE—TELEGRAPH INSTRUMENTS, 2 SOUNDers, 2 relays, 1 key, $3.50. W. E. YOUNKMAN, 830 Wall.

FOR SALE—GOLD FRENCH CLOCK, FINEST IN the world, make offer, must sell today. 352 WILCOX BLDG.

FOR SALE—A COUNTRY PAPER ROUTE FOR $700 that will pay an income of $70 per month. Address J. B. SNYDER, care Times Office.

FOR SALE—BIG DISCOUNT ON NEW AND SLIGHTly used soda fountains. PACIFIC COAST SODA FOUNTAIN FACTORY, 1630 W. Washington.

FOR SALE—PRIVATE SALE RUGS, ANTIQUE CASHmere, Miskkabad, Providence Prusio. MRS. G. D. ALLARDYCE, 2902 Brighton ave.

FOR SALE—SECOND-HAND FIREPROOF SAFE. Cheap. ANDERSON, 394 S. Los Angeles st.

FOR SALE—CALIFORNIA WATER WELL RAKE. PHONE 28638.

FOR SALE — SPEEDY MOTORBOAT, "UNDINE," suited for use at Catalina. PHONE 29937.

FOR SALE—SMALL CASH REGISTER, $12. VERMONT 519. 28824.

FOR SALE—TENTS AT COST, AT SCOTTY'S PLACE, 135 S. Los Angeles st.

FOR SALE—
Furniture.

FOR SALE—BEST VALUES ON THE MARKET IN furniture. See these goods before you buy. New goods at price of second-hand goods. Satisfaction assured.

75c	jardinieres	.50c
$1.00	lace curtains	.65c
$2.00	child's sulky	$1.50
$2.75	velvet rug, 27 by 54 size	$2.00
$4.25	smoker's stand, fumed oak	$2.25
$2.50	washstand	$2.50
$5.00	matting covered box	$3.50
$7.00	iron crib, drop side	$5.00
$7.50	fumed oak rocker, leather seat	$5.50
$8.75	folding bed	$6.75
$12.00	easel mirror	$8.75
$11.50	music cabinet, mahogany	$8.75
$12.50	wardrobe, double doors	$9.50
$19.00	buffet	$15.00
$22.50	Turkish rocker	$16.00

OVERELL'S, 700-708 S. Main st.

FOR SALE—8 ROOMS FURNITURE, ONE YEAR old, in brick flat, 4 rooms rented; furniture cost $850 one year ago; rent $25 per month; income $40; owner reserves three rooms for self. $350 cash. See this today. 1011 TOWNE AVE. Broadway 330.

FOR SALE—FURNITURE OF TWO 3-ROOM APARTments, and three single rooms; rent reasonable. Also
Stock of second-hand furniture for sale or exchange. Address 1056 E. VERNON AVE., city.

FOR SALE — ELEGANT FURNISHINGS 6-ROOM cottage at auction, Friday, August 1, 1913, 9:30 a.m. Sherig place. Goods practically new, good shape. K. C. AUCTION BROKERS, Auctioneers. Phone 61869.

FOR SALE—FURNITURE OF ELEGANT 7-ROOM flat, 3 bedrooms, sleeping porches, etc.; rent $50. Furniture the best. Call before 2 p.m. 1207 S. HOOVER. Pico car. Home Phone 51307.

FOR SALE—ELEVEN ROOMS, A1 FURNITURE, ALways rented, $550 for quick sale. 1021 S. OLIVE. Phone Broadway 2592.

FOR SALE—AT AUCTION, FRIDAY, AUGUST 1, 9:30 a.m., clean furniture, 1129 E. 36th st. R. H. STROUSE CO., Auctioneers.

FOR SALE—CHEAP, GOOD OAK ROLL-TOP DESK. 702 SECURITY BLDG.

FOR SALE—COMPLETELY FURNISHED 6-ROOM flat, $150 if sold at once. 358 W. NINTH ST.

OFFICE EQUIPMENT—
For Sale, Exchange or Wanted.

FOR SALE—SECOND-HAND DESKS, CHAIRS AND other office furniture at less than wholesale prices. A SOLID MAHOGANY OUTFIT AT COST. WEBER SHOWCASE & FIXTURE CO., 316-322 S. Los Angeles st.

FOR SALE—SOLID OAK SANITARY ROLL-TOP desk, fine oak typewriter desk, beautiful office table; any or all at a bargain if taken this week. Call 708 SECURITY BLDG.

FOR SALE—OFFICE FIXTURES, FOUR ROLL-TOP desks, chairs, typewriting desk, carpets, rugs and fixtures. J. A. CRAIG, 313 H. W. Hellman.

FOR SALE—52-INCH DESK AND SWIVEL CHAIR. Mahogany finish, $25 cash. First-class condition. Phone MR. BENEDICT. Home 10169.

THINGS ON WHEELS—
All Sorts.
Automobiles.

DEMAND GREATER THAN THE SUPPLY; WE need about 50 light roadsters and touring cars to complete our stock; bring your car around and get the right price. "AUTOMOBILE CLEARING HOUSE ASSN., 1039 S. Broadway.

STODDARD, 30, 5-PASSENGER, 1911 MODEL, equipped with top, glass front, electric lights, has all new tires, except one, which is the original tire. Extra tubes and tools. Must have money. Telephone 74797.

WE HAVE TWO 1913 DEMONSTRATING CARS, one 4 and one 5-passenger car at a discount; good condition and guaranteed. PATHFINDER MOTOR CAR CO., 1114 S. Olive. A3094, Main 3884.

WANTED—1913 TOURING CAR WITH ELECTRIC starter; will give equity in large corner lot in the fashionable western district, value $4200, mortgage $1400, 2½ years, 7 per cent. Address LM, box 348, TIMES BRANCH OFFICE.

LATE MODEL STEARNS 15-30, 4-PASSENGER, REpainted and thoroughly overhauled. Motor good as ever. We are instructed to sell this week for any reasonable offer. AUTOMOBILE CLEARING HOUSE ASSOCIATION, 1039 S. Broadway.

CHALMERS SIX, 1913, WITH ELECTRIC LIGHTS and starter, all the latest equipment for your comfort, has been used for two months by my family in the city; like new; will make big sacrifice for spot cash. Call 620 S. HILL ST. F6822. Main 3212.

I RECEIVED A CARLOAD OF NEW CARS IN warehouse, with electric lights and starter, high-grade in build and finish, 1914 series, that I can make exceedingly good prices on; will consider your old car if right; they are going very fast. See me at 620 S. HILL. F6822. Main 3212.

FOR SALE—1912 FORD ROADSTER, $400 CASH, with trunk and delivery box. Engine overhauled. Excellent condition. New tires. Master vibrator. Auxiliary throttle, cut-out, water pump, fully equipped. Must have larger car. 1607 MAGNOLIA. 52269, West 2560.

WANTED—AN AUTOMOBILE IN GOOD CONDITION, worth about $1500. Will give in payment 3 choice lots in residence district with building restrictions and high class street improvements. Fully paid for. Boyle 1295 or 21541. A. E. LUSK.

1913 BRAND NEW COLE "50" SIX-PASSENGER, color brown, brown leather, German silver trim, Delco starter and lights. I am going back East and this is a chance to make big saving on purchase of a beautiful new car. TEL. 56723.

FOR SALE—40-H.P., SELF-STARTER, ELECTRIC lighted, standard make, fully equipped automobile; latest model, in perfect condition; a snap for cash if sold in the next few days; am going away; must sell this week. Phone SOUTH 4100 for appointment.

FOR SALE—LATE MODEL STUDEBAKER DELIVery car, 20 horsepower; this car is almost new, dandy for the grocery trade; will sacrifice for $450 and will sell on easy terms. Phone VERMONT 1910.

FOR SALE—LATE MODEL STUDEBAKER FIVE-passenger touring car; 20 horsepower. This car is almost new, fully equipped; will sacrifice for quick sale or sell on very easy terms. Phone VERMONT 1910.

FOR EXCHANGE—FINE HOME ON VENICE SHORT line; it's worth $12,500; will sell at $7500 and take first-class auto and lots above $4750 incumbrance. Quick deal; want to move. JOHNSON, owner, 208 Laughlin Bldg.

FOR EXCHANGE—1912, 5-PASSENGER, MODEL 35, Buick, A1 condition; price $750; exchange for lot, west or southwest, to $1200. Main 1460. A4275. POTTER & TUNGATE, 435 S. Hill.

FOR HIRE—
New five-passenger Overland, $1.75 per hour. Special rate by day, week or month. PHONE F7157. MAIN 2842.

WANTED—STANDARD MAKE, 5-PASSENGER, 1912 or 1913 for clear lot on 27th near Arlington, value about $1500. F3748; Main 402. 327 STORY BLDG.

FOR SALE—1913 STUDEBAKER ROADSTER, SELF starter, all the latest equipment, cannot be told from new; will take $400 less than cost. 1015 W. 7TH ST. Phone Broadway 1353.

I WANT LIGHT ROADSTER OR 4-PASSENGER car and some cash for my equity in my strictly modern 8-room bungalow, located in Wilshire district. Will give liberal deal for good car. Call MR. CONDON, 63981.

FOR EXCHANGE—1912 CHALMERS "36," FIVE-passenger, for $1500, lot or lots, "clear;" no agents. HOLLYWOOD 62; A2910.

1912 BUICK, FORE-DOOR ROADSTER, FULLY equipped.
1034 S. LOS ANGELES ST.

CADILLAC, 4-PASSENGER, NEWLY PAINTED, TOP, glass front, Warner speedometer, guaranteed, $400. See W. R. PRICE, 1219 S. Flower st. Phones 60151, Main 8680.

MUST SELL MY LATE MODEL ROADSTER ON ACcount leaving city; I will sacrifice for cash. Make offer. Address C, box 384, TIMES BRANCH OFFICE.

FOR SALE — OR EXCHANGE—66-H.P. PIERCE-Arrow in good condition and fully equipped. Can be seen at REX ARMS GARAGE, 945 Orange st.

WANTED—SECOND-HAND 1½-TON TRUCK AUTO-car preferred; must be in first-class condition; will pay cash. Address K, box 249, TIMES OFFICE.

WANTED—TO PURCHASE LATE MODEL AUTOMObile, will give choice lots. SUNSET BLVD. Phone 59801.

NEARLY NEW LIGHT $1250 TOURING CAR, want property. Address M, box 152, TIMES OFFICE.

FOR SALE—5-PASS. FULLY EQUIPPED TOURING car, must sell; part cash, balance merchandise or furniture. 802 S. MAIN ST.

FOR SALE OR EXCHANGE—PRACTICALLY NEW Peerless, 7 passenger, fully equipped touring car. Cost $5500. Want lots, land or bungalow. Address, NM, box 383, TIMES BRANCH OFFICE.

1912 STUDEBAKER 20, FOUR-DOOR, FINE CONdition.
1034 S. LOS ANGELES ST.

FOR EXCHANGE—7 GOOD, LEVEL, CLEAR LOTS in Ely, Nevada. Want auto, Ford or Buick preferred. Will give a good trade. Address M, box 141, TIMES OFFICE.

LATE MODEL FORD TOURING, FINE SHAPE. New tires. Master Vibrator, electric lights, cheap for cash. Rear of 931 S. HILL. Call A3675.

WANTED—GOOD LATE MODEL AUTO FOR BEAUtiful clear lot near Huntington drive, at Sierra Park, worth $1000. REYNOLDS, Main 1652, F4248.

FOR SALE—FORD, MODEL T ROADSTER, TORpedo. This is the swellest Ford in city. If you want to see something classy see this car. 1562 W. PICO.

1911 PEERLESS, 7-PASSENGER, FINEST POSSIble condition.
1034 S. LOS ANGELES ST.

FOR EXCHANGE—160 ACRES OIL LAND IN KRAmer-Barstow district; for Ford or any light car. Car must be in first-class condition. FRED DUBOIS, 403 Germain Bldg.

WANTED—FORD AUTOMOBILE FOR CASH. NO junk. Show the car at 1227 S. Olive. NORCROSS. Phone Hollywood 386.

FOR SALE—AT A SACRIFICE.
5-passenger 4-cylinder touring car, fully equipped, standard make, need money. See car at 266 E. 29TH ST., and make offer.

WANTED—GOOD CAR FOR TEN ACRES FINE land, near Coachella. Owner, 1036 VAN NUYS BLDG. Main 4029. F1865.

HAVE GOOD INDIAN TWIN MAGNETO. HEADlight, perfect condition; will trade for old car. Address M, box 274, TIMES OFFICE.

FOR SALE—OR EXCHANGE, MERCEDES ROADster, prefer cash or Hollywood lot. HOLLY 235, or 57110.

FOR SALE—1912, FORE-DOOR, 40-H.P. ROADster, $550 cash. Apply 834 E. 27TH ST. South 8336.

FOR EXCHANGE—SPAN BLACK MARES, WORTH $450, want small automobile, Ford or what have you? Address M, box 206, TIMES OFFICE.

TO LET—PRIVATE GARAGE FOR TWO AUTOS. 1844 W. 11th st. Call MR. FAULKNER. West 710.

MITCHELL, 4-PASSENGER, 4-CYLINDER, GOOD shape, $250.
1034 S. LOS ANGELES ST.

FOR SALE—FORD AUTO, LATE MODEL, FINE condition, cheap for cash. Address C, box 578, TIMES BRANCH OFFICE.

FOR SALE—ONE 5-PASSENGER HUPMOBILE. Must be sold today. 1136 S. MAIN ST.

FOR SALE—MUST BE SOLD TODAY, ONE BRUSH runabout. 1136 S. MAIN ST.

WANTED—2-PASSENGER AUTO FOR CASH. 1627 S. ALAMEDA ST. Phone 22113 or South 1610.

WANTED — GOOD AUTOMOBILE FOR COUNTRY use; must have good tires; bring car to 822 S. MAIN ST.

WANTED—A 1912 OR 1913, 20 OR 25-HORSEpower roadster, in good condition; pay cash. 56792.

FOR SALE—1913 STUDEBAKER 25, 5-PASSENGER, demonstrator, in excellent condition; cheap for cash. Ask for MR. JACOBS, 1008 S. Olive.

RAPID 1-TON TRUCK, FINE CONDITION.
1034 S. LOS ANGELES ST.

WANTED — WILL PAY FAIR CASH PRICE FOR good 4-door, 1912 Ford. 321 W. GRAND AVE. Alhambra 784Y.

FOR SALE—30-H.P. PIERCE-ARROW TRUCK; 1000 lbs. capacity. 2702 MENLO AVE. 25910.

WANTED—GOOD STANDARD 5-PASSENGER AUTO for $1100 equity in fine building lot, only $700 incumbrance. DUDLEY, 203 Story Bldg.

AUTO REPAIR WORK, 50c PER HOUR. I WILL repair and sell your old car, all work guaranteed. 3104½ E. WASHINGTON.

WANTED—AUTO REPAIR WORK AND LATHE work, only 25c per hour. Expert foreman. Work guaranteed. 66310 or MAIN 6642.

FOR HIRE—1913 OVERLAND AUTOMOBILES WITH COMPETENT DRIVERS, $1.75 PER HOUR. $12 PER DAY. SOUTH 5678.

1913 STUDEBAKER 20, CHEAP, RUN LESS THAN 1000 miles. See this. Rear 931 S. HILL. Call A3675.

AUTO PARTS AND TIRES FOR LESS; LOW RENT. SMITH WRECKING CO., 1450 Central. South 278.

CLASSY ROADSTER, 30 H.P., FULLY EQUIPPED. F6110. 1141 S. L. A. ST.

1913 BUFFALO TRUCK, 1-TON, SAME AS NEW.
1034 S. LOS ANGELES ST.

WANTED—TWO-PASSENGER CAR, A-1 CONDITION, $300 cash. Call 631 W. 16TH ST.

FOR SALE — BODY FOR AUTO TRUCK. CALL BROADWAY 5173 or A5178.

FOR SALE—1912 CAR WITH POSITION PAYING good salary. Address J, box 201, TIMES OFFICE.

REBUILT CADILLAC CARS ARE BACKED UP BY our guarantee; thousands of Cadillac owners in California will gladly tell you what our guarantee means. It is the best guarantee ever placed on a car.

DON LEE, 12TH AND MAIN.

FOR EXCHANGE—FOR AUTO; I WANT A GOOD, fully equipped and in good running order, overhauled, 5-passenger second-hand auto, either in Los Angeles or San Diego; will give the best trade ever given for such; the equity in 10-room, modern "except heat," fine frame residence, located about ¾ mile from postoffice here, with ¾ acre, barn, 16x55 feet; 3 other outhouses; fenced and cross-fenced, lot, of bearing fruit, all in good condition; mortgaged for $2000, at 8 per cent., running about two years; would cost $5000 to replace property today; leaving a good equity of $3000; this is a promising city; new railroads coming; can give you names of best carpenters here. Write me if interested. A. C. MAJORS, Raton, N. M.

FOR SALE—1912, 7-PASSENGER GARFORD 40; four-speed transmission, 36x4½ tires; extra tires, equipped, bumper, speedometer; glass front; top, robe rail, foot rail; seat covers; electric lights; etc.; car in perfect running condition; upholstering and paint in excellent shape. Biggest bargain ever offered for $1300. Address M, box 234, TIMES OFFICE.

WANTED—AN AUTOMOBILE. I WILL PAY PART cash and trade in one or more lots that are positive beauties and not over 21 minutes from business district. Several of these lots front on two streets and are excellent investments for rental purposes. They are all on high land and in first-class neighborhoods. Some are in this city, others in Colegrove and Hollywood districts. I will put these in at cash values and make someone a liberal deal, as I must have an automobile at once. Phone Vermont 3429 and leave word, or address C, box 483, TIMES BRANCH OFFICE.

FOR SALE—LIGHT DELIVERY TRUCK, 1500 LBS. capacity, 20 miles per hour.

One used 3 months	$650
One used 5 months	$550
One used 10 months	$425

Taken in trade for larger trucks of same make. Completely overhauled. We can accept reasonable terms.
1032 S. OLIVE.
10845. MR. BOHNE. Main 5470.

WANTED—
1913 Cadillac, must be in fine condition and reasonable price, will sacrifice gilt-edge clear real estate for same. Address D, box 322, TIMES BRANCH OFFICE.

BARGAINS UNEQUALED—
Prices slashed to pieces on slightly used and rebuilt motor cars for the next few days; no reasonable offer will be refused for any car in our possession.
WINTON AGENCY.
1238 S. Flower st.

GARAGE AND ACCESSORIES—
Just opened and ready for business.
We invite autos for keep or store.
Everything first class, prices moderate.
Conditions make this garage accessable to any place in Los Angeles, Pasadena and near places.
Garage at 4306 PASADENA AVE.

1913 STUTZ ROADSTER, PERFECT CONDITION, 3 new tires, every equipment, absolutely guaranteed at a price. AUTOMOBILE CLEARING HOUSE ASSOCIATION, 1039 S. Broadway.

FOR SALE—I AM GOING TO SELL MY AUTOMObile quick, regardless cost and value; just must sell; it's 7-passenger, 50-H.P. touring car, new tires, fully equipped; runs and looks like new. If you wish to talk business, call F3776. Agents and traders keep out.

TWO TRUCKS ON EASY TERMS, $500 EACH.
GREER-ROBBINS CO.,
A1187. 12th and Flower. Bdwy. 5410.

FOR SALE — ELECTRIC COUPE AND ROADSTER, highest grade; latest models; practically new cars at great bargains. 432 W. PICO.

1912 5-PASSENGER, 40-H.P., LEFT-HAND DRIVE, central control car; thoroughly overhauled and repainted, fully equipped; car guaranteed; will sacrifice this car for cash. Come and make me an offer. ALCO MOTOR SALES CO., 1248 S. Flower st. Main 3973. F2637.

BARGAIN, 1910 CHALMERS ROADSTER, EQUIPped with top, glass front, Warner speedometer, new tires, extra tubes, tools, pump and jack; condition is perfect. For demonstration see W. R. PRICE, 1219 S. Flower st. Phones 60151; Main 8680.

WANTED—1913 5-PASSENGER FORD, OR OTHer light car, will give in exchange $700 worth of stock in a local automobile factory, with good outlook. FRED W. PEARSON, 220 American Bank Bldg.

TWO FINE RESTRICTED LOTS 150 FEET FROM West Adams. Street work, sidewalks, parkings. Worth $2000. Mortgage $900. Exchange for automobile worth $600. Room 109, 254 S. BROADWAY. Main 5851.

1912 REGAL, 5-PASSENGER, FULLY EQUIPPED. Same as new.
1034 S. LOS ANGELES ST.

TRUCKS, TRUCKS, TRUCKS. ALL MAKES, styles, sizes, prices. Look over this stock before buying. $400 up. Terms if desired. These are real bargains. AUTOMOBILE CLEARING HOUSE ASSOCIATION, 1039 S. Broadway.

SLIGHTLY USED AUTO TIRES, $3.50, $7.50, $9.50; biggest stock in the city; guaranteed vulcanizing at cut rates; inner casing made to order, $1.25. HEALEY-SMITH CO., 104 N. L. A. St.

AUTO TIRES—
All kinds. All sizes, all good.
Lowest prices. Vulcanizing.
AUTO TIRE STORE, 705 S. Olive. Main 5314.

FOR SALE—AUTOMOBILE REPAIR PARTS, WE carry a full line of extra parts for the following cars: Knox, Halladay, Pratt, Ohio, Lexington, Henry & Staver, Chicago. VANCE CANAVAN MOTOR CO., 1122-1128 S. Olive. A2031. Broadway 2910.

FOR EXCHANGE—OCEAN FRONT LOT, SEASHORE colony, Newport, value $1000, clear; 5 acres orange land, house, rented $10 month; $2500; mortgage $500; auto for either. 231 W. CYPRESS AVE. Redlands.

FOR HIRE—$2 PER HOUR, SIX NEW 1912 FOREdoor, 38 and 45-horse-power, 5-passenger touring cars, with reliable drivers; rates by week or month. CROW MOTOR CO., 1217 S. Flower st. Main 8680. A4062.

FOR SALE—PACKARD, 1910, 5-PASSENGER, FULly equipped, newly painted, motor overhauled; guaranteed, tires in fine condition, cheap for cash; 1248 S. Flower. Main 3973. F2637. ALCO MOTOR SALES CO.

FOR SALE—$250 CASH, 5-PASSENGER, PERFECT condition, windshield, speedometer, 5 lamps, top, curtains, horn, demonstrate 6 to 7 evenings. 173 E. 30TH ST.

WANTED—TO REPAIR YOUR CAR AND DO YOUR work at your own price; satisfaction guaranteed. Will tow you in free. Save money by calling 55401.

WANTED—FOR CASH, LIGHT CAR, STANDARD make, must be a bargain, late model, dealers need not answer. Phone MAIN 724; F8762. Ask for BURDICK.

WANTED—1912 OR 1913 CADILLAC OR CHALMers, have cash and clear lot in Hollywood, value $1000. Ask for MR. GREENE, Prather Realty Co., 327 Story Bldg.

FOR SALE—LATE MODEL 5-PASSENGER STUDEbaker 30; practically new, full equipment; new tires; A1 condition; will sell cheap, cash or easy terms. Phone VERMONT 1910 if you want a bargain.

BUICK WHITE STREAK, JUST OVERHAULED AND painted.
1034 S. LOS ANGELES ST.

FOR SALE—A LATE MODEL STUDEBAKER DElivery car, 20 h.p., will sacrifice for quick sale; dandy car for the grocery business; closed body; will sell on easy terms. Telephone VERMONT 1910.

FOR SALE — 7-PASSENGER STODDARD-DAYTON, completely overhauled; newly painted, four new 34x4½ tires; extra rim and tubes; complete from bumper to electric tail light; $700 cash, $750 terms. Address M, box 232, TIMES OFFICE.

FOR SALE—5-PASSENGER STUDEBAKER, E.M.F., well equipped, first-class condition; if you want such a car you won't hesitate at $450. Address M, box 233, TIMES OFFICE.

WE HAVE SEVERAL BARGAINS IN USED CARS. See us before buying.
AUTO MAIL ORDER HOUSE.
Garage, 4306 Pasadena avenue.

WANTED—YOUR AUTO REPAIRING TO DO IN your own garage. Am mechanic, not a tinker. Will save you money and guarantee all work. Phone BROADWAY 6649 for appointment.

WANTED—WE MUST HAVE THE STOCK. SOLD out. Bring your car to the AUTOMOBILE CLEARING HOUSE, 1039 S. Broadway, and get the money. Light roadsters and touring cars.

FOR SALE—WINTON, NEWLY PAINTED, CAR just like new, for sale at a bargain. 1248 S. Flower, Main 3973. F2637. ALCO MOTOR SALES CO.

FOR SALE—WHITE STEAMER, 40-H.P., $100, OR trade for 10-H.P. Stanley steamer. 776 E. 15TH STREET.

1910 MAXWELL, 2-PASSENGER, FINE LITTLE runabout.
1034 S. LOS ANGELES ST.

WANTED—SMALL AUTOMOBILE FOR BRAND NEW standard make upright piano. Call 7 to 8 p.m. 735 E. NINTH PLACE.

FOR SALE—ONE 1913 FORD TOURING CAR. APply 1155 S. Olive. See A. H. MOELLER.

CHALMERS FOUR-PASS, FINE SHAPE; A BARgain. F6110. 1141 S. L. A. ST.

FOR HIRE — STUDEBAKER 30, 5-PASSENGER, foredoor, $2 per hour. Phone MAIN 1297.

FOR SALE—ONE 4-CYLINDER, 1-TON TRUCK, would consider trade. 2702 MENLO AVE. 25910.

AUTOS, PARTS, ENGINES, TIRES, ETC., SOLD exchanged. METZ, 821 S. Main. F1958.

FOR SALE—FORD 1913, 5-PASSENGER, FULLY equipped. 1502 W. PICO.

FOR HIRE—$1.50 AN HOUR, STUDEBAKER automobile. PHONE 21749, SOUTH 2873.

THINGS ON WHEELS—
All Sorts.
Automobiles.

LATE MODEL FORE-DOOR BUICK "30," REbuilt car, new tires, absolutely guaranteed. A snap for the money. AUTOMOBILE CLEARING HOUSE ASSOCIATION, 1039 S. Broadway.

WANTED—LATE MODEL AUTOMOBILE, WISH TO exchange for same; absolutely new $400 piano and cash. See W. R. PRICE, 1219 S. Flower. Phone 60151; Main 8680.

CHALMERS, 5-PASSENGER, GOOD CONDITION, cheap.
1034 S. LOS ANGELES ST.

WANTED—I WILL PAY $300 CASH FOR FORD runabout, 1912 or 1913 model. Money quick if car suits. Address M, box 257, TIMES OFFICE.

1912 REGAL, 5-PASSENGER, COST NEW $1500; need money in business at once; no reasonable cash offer refused. 1025 BERENDO ST. Phone 73699.

FIRST QUALITY AUTO TIRES, REBUILT TO GIVE service, $6; will allow on old tires. 1025 BERENDO ST. Phone 73699.

FOR HIRE—1912 5-PASS. BUICK, WITH RELIAble driver $1.50 per hour. $10 per day. PHONES A5076; 21995.

1912 JACKSON ROADSTER, 4-DOOR, CHEAP.
1034 S. LOS ANGELES ST.

TO LET—$12 PER DAY, 4-DOOR TOURING CAR. FASHION GARAGE AUTO LIVERY, 951 South Flower st. Phone F7430.

Motorcycles.

FOR SALE—1913 TWIN HARLEY, GOOD AS new, speedometer, cost $312 January 1, sell for $200 cash. Call GLENDALE 234R, or see at 808 Broadway, Glendale.

FOR SALE—7 H.P. TWIN CYLINDER, TWO SPEED Indian motorcycle, $175. Call after 5:30 p.m. 720 S. FLOWER ST.

MOTORCYCLE, BRAND NEW EXCELSIOR, CHEAP. Cash or terms. A real bargain. Address 323 CROCKER ST. Call at 6 p.m.

Wagons and Carts.

FOR SALE—EXPRESS, LAUNDRY, FRUIT WAGON, Concord buggy, cart, farm wagon. 310 SAN PEDRO ST.

FOR SALE—TWO OR THREE-HORSE FURNITURE moving van; in good condition; cheap; cash or time. 904 S. HOPE ST. Main 277.

GOOD HEAVY FARM WAGON, $60; FULL LINE harness, at SCOTTY'S PLACE, 135 S. Los Angeles st.

LIVE STOCK FOR SALE—
Horses, Mules, Cattle, etc.

FOR SALE—
Six mares in pairs, 1300 pounds each to 1500 pounds each, all 4 and 5 years old; one 1400 pounds, odd mare; prices from $100 up. Also 7 yearlings; now there is no special price on this stock and any purchaser will be permitted to try them.
701 to 711 EAST SEVENTH ST.

FOR SALE—TEAM OF MULES, FINE TEAM FOR a camping or hunting trip; they are kind and gentle; any one can handle them; call and see them hooked up at 2817 SHERIDAN ST., or Phone Boyle 3217.

FOR SALE—SMALL TEAM OF HORSES, 5 YEAR olds, broke single and double, and ride and sound. $100 for team or will separate. Call 739 SAN PEDRO ST.

FOR SALE—ONE GOOD DRAY HORSE, $25, ONE saddle horse, $50. Guaranteed to drive single and double; one horse, wagon and harness, $75. 1360 SYCAMORE AVE., West Glendale. Sunset Phone Glendale 154.

FOR SALE—GET A JERSEY COW FOR THAT LITtle place. Fresh milk twice a day. Have two; both kind and gentle. Price reasonable. See C. L. CORNWELL, La Canada, R.D. No. 13, Box 69.

FOR SALE—
Pair of young all-purpose horses, weight about 2200 pounds. They are sound and have enough class for any one's carriage, can start a 5000-pound or trot a 3-minute clip to the pole and both are gentle, single or double. $250; worth $400. 707 E. SEVENTH ST.

FOR SALE—2 MARES, FAT, CITY BROKE, WEIGHT about 1200 lbs. each, true pullers, double or single, $130 for team. Will separate. Call 137 E. 25TH ST.

FOR SALE—CHEAP, 1 LARGE WORK MULE, $50 if taken at once; take W. 11th car. 1634 FEDORA ST.

FOR SALE—SPAN BLACK MARES, 1250, 1000; age 3 and 7; broke, sound, raised on my ranch; a bargain; plug hunters keep away. Bargain. 112 N. SARATOGA ST. City. First car.

FOR SALE—GOOD WORK TEAM, WEIGHT 2850 lbs., work single and double, with good set harness, $125. 1708 S. MAIN.

FOR SALE—PACING MARE, WEIGHING ABOUT 950 lbs., gentle for a lady to drive, can show you a three-minute gait and sound. Price $65. Call 739 SAN PEDRO ST.

FOR SALE—
Coal black mare, sound, 7 years old, suitable for family, ranch or delivery; weighs about 1100 pounds; $75. 707 E. SEVENTH ST.

FOR SALE—TEAM OF GRAY HORSES AND SET of double harness. See MR. SHEDDAN, at Jerne's Stables, 11th and San Julian.

FOR SALE—A THOROUGHBRED 5 YEAR OLD mare, also 14 months old colt, both registered. 4800 S. MAIN.

FOR SALE—GOOD GENTLE DRIVING MARE, WORK any place, $25; this mare is a bargain. 1708 S. MAIN.

FOR SALE—GOOD WORK TEAM, WEIGHT 2400 lbs., sound, fine on gravel wagon, with good harness, $175. 1708 S. MAIN.

FOR SALE—FAMILY HORSE, 1100 LBS., PERFECTly gentle, $40; fine for small ranch; must be sold at once. 1819 S. OLIVE ST.

FOR SALE — CHEAP, TWO 1-YEAR-OLD COLTS. ALBERT COHN, 500 W. Washington.

FOR SALE—A GOOD SOUND 1100 LB. HORSE, city broke and true to all harness. Price $50. Call 739 SAN PEDRO ST.

FOR SALE—
Good clean span of work mules, any reasonable price, guaranteed serviceable; also work harness. Ask for the Hudson team. 707 E. SEVENTH ST.

FOR SALE—GRAY HORSE, 1400 LBS. 733 WALL STREET.

POULTRY, POULTRY SUPPLIES—
For Sale, Exchange or Wanted.

FOR SALE — BABY CHICKS, PULLETS, LAYING hens, Belgian hares, hatching eggs, etc., every day at the
PIONEER HATCHERY CO.,
Main 5651. 112 E. Eighth st. F1635.

FOR SALE—50 FINE FAT HENS FOR SALE, MUST be sold, as we are going to build; will close the entire outfit out at a big bargain. Fine fancy stock. Call up MAIN 3744.

FOR SALE—15 THOROUGHBRED WHITE LEGhorns, cheap. 6020 FRANKLIN AVE. Phone 57112.

FOR SALE—SNAP. TWENTY FINEST WHITE LEGhorn hens and cock. PHONE HOLLY 597.

Dogs and Dogs at Stud.

ENTRIES FOR THE BIG MIDSUMMER DOG SHOW AT VENICE, CAL., AUGUST 14, 15 AND 16, UNDER THE AUSPICES OF THE BAY SIDE KENNEL CLUB OF SOUTHERN CALIFORNIA. MAKE ENTRIES AT THE HOTEL LANKERSHIM, OR MAILED TO THE SECRETARY, 714 GROSSE BLDG. ENTRIES CLOSE JULY 31.

FOR SALE—WHITE POMERANIAN SPITZ PUPpies, Black Cocker Spaniels, Fox Terriers, Collies, Brindle Bull and Bull Terrier puppies. 629 W. 6TH ST. Main 3447.

FOR SALE—SPITZ DOG, FEMALE, WHITE, THREE months, $5, pedigree. Call at 532 ECHO PARK AVE.

Rabbits, Bees, Goats, Etc.

FOR SALE—THOROUGHBRED NEW ZEALAND rabbits; leaving city; must sell at once. 1643 W. 49TH ST.

FOR SALE — FAT, FRYING RABBITS, 15c PER pound. 1417 W. WASHINGTON. Phone 20881.

LIVE STOCK WANTED—

WANTED—CALVES, BEEF COWS AND BULLS, highest cash prices paid. JULIUS BACK, 3715 Woodlawn ave. South 6937, 29540.

WANTED—HIGHEST PRICE PAID FOR CALVES, beef cows. HANNON BROS., 1652 E. 20th. 25635. South 3291.

LIVE STOCK EXCHANGE—
What Have You?

FOR EXCHANGE—WILL TRADE AUTO RUNABOUT for good horse and express wagon. Ring SOUTH 241.

FOR EXCHANGE—100 WELL BROKE MULES AND harness, (a choice lot) for real estate. See J. M. TAYLOR, 704 Hollingsworth Bldg. Main 574.

ACCOUNTS AND ACCOUNTING—

ACCURATE AND SIMPLE BOOK-KEEPING BY hour, day, week or month; auditing; books opened or closed. Phone TRIMBLE, 28313.

ATTORNEYS—
and Counselors.

OUR MAIN OFFICES ARE AT RENO.
Branch office at 623 Chamber of Commerce, 130 S. Broadway, Los Angeles. All legal matters given prompt attention by experienced attorneys. Mechanic's liens, collections, estates settled, etc. Hours 9 to 5, Monday, Wednesday and Friday evenings, 7 to 8.

FREE CONSULTATION AND ADVICE. ASCERTAIN your rights, safeguard your property, secure your interests; general practice in all courts; notary public, fees reasonable. R. HARDESTY, Attorney-at-Law, 520 Higgins Bldg., Second and Main.

PROMPT ATTENTION. OLD ACCOUNTS. ROBERTS, 508 Mason Bldg. Main 3015. F2656.

FREE LEGAL ADVICE ON ALL CASES. EFFICIENT service. 626 SAN FERNANDO BLDG.

AUCTION—
and Auctioneers.

NOTICE—
To be sold for storage, our automobiles, auto bodies, tops, etc. Left on our hands over 30 days, will be sold at public auction at our factory, 416 E. 9TH ST., 12 August, 1913, at 9 a.m.

DENTISTS—
and Dental Rooms.

DENTISTS FOR SAN FRANCISCO OFFICES. I PAY transportation and big salary for the right people. Call HOTEL ALEXANDRIA, 12:30 till 2. DR. E. C. ANDERSON.

DRESSMAKING—
and Dressmakers.

WANTED—ENGAGEMENTS BY EXPERIENCED dressmaker, $2.50 per day; best references. HOME PHONE 54387. Frank Apartments.

WANTED—TO DO PLAIN WHITE SEWING OUT by the day. Phone MAIN 3568.

WANTED—DRESSMAKING BY THE DAY OR AT home. Reasonable. 1417 ALBANY. West 5275.

EDUCATIONAL—
Schools and Colleges.

MADAME BONE — DAMATIC READER AND teacher, public speaking, expression, stage and drawing room department. Summer rates. Gamut Club Bldg., 1044 S. HOPE. Main 1183.

TUTORING IN LATIN, HISTORY, ENGLISH, BY experienced teacher. Address MISS C. M. INGERSOLL, 1501 Winfield st. Telephone 51572.

PIANIST FURNISHED FOR ALL OCCASIONS; PRIvate tutoring, coaching pupils in grammar grades and High School. Latin. 417 S. GRIFFIN AVE.

THOSE DESIRING A PUBLIC CAREER, CAN OBtain the best voice lessons for $5 a month. PHONE 41190.

MASSAGE—
and Other Baths.

WEIST-BADEN INSTITUTE, MASSAGE AND VARIOUS BATHS, VIOLET RAY, ALSO NEW LIFE ELECTRIC TREATMENTS. EXPERT OPERATORS. BOTH SEXES. VIOLA HILLER, 119½ S. SPRING. HOURS 9 TO 9.

BATHS, MASSAGE, ELECTRIC VIOLET RAY, EXperienced operators, both sexes. LILLIAN KALOSKY, 863 S. Hill, 9 to 9 daily. Broadway 2347.

SUN BATHS, 9 a.m TO 4 p.m., MASSAGE, NAtures method; lady assistant. 688 E. 48TH ST. Take San Pedro st. car, walk one block east.

MME. HIBBARD, ELECTRIC MAGNETIC, MASsage, rays, masseur, masseuse in attendance. 1155 S. GRAND AVE.

TRAINED NURSE, BEAUTY SPECIALIST, GIVES NEW LIFE BEAUTY TREATMENTS, REMOVES WRINKLES, FILLS OUT DEFECTS. AT WEIST-BADEN INSTITUTE, 119½ S. SPRING. LADIES' ENTRANCE, ROOM 24.

LOST, FOUND, STRAYED—
and Stolen.

LOST—SUNDAY, FELL OUT OF AUTO, SMALL red female dog. Address me at Times Office for 4 days as I am out of city. Reward $25. MISS JEAN FERGUSON, or address C, box 583, TIMES BRANCH OFFICE.

STRAYED—FROM MY PLACE SUNDAY MORNING, light bay mare with one white hind foot, sore on head, bridle on and short rope around neck. About 1300 in weight. Liberal reward for return to owner. J. E. LODGE, Compton, R.F.D. 2.

LOST—ON SUNDAY OR MONDAY, ONE BLACK leather pocket book containing some valuable papers, between Ocean Park and Los Angeles. Return and receive reward. PALACE GEM JEWELRY CO., 308 W. Seventh st.

LOST — SUNDAY, JULY 27, BETWEEN 3 AND 4 p.m., on road from Venice to Santa Monica Canyon, tan automobile coat, trimmed in brown. Finder please call MAIN 9040 or 60009.

LOST—AIREDALE PUPPY, IN VICINITY OF ANnandale Country Club; reward. F. LORING, San Rafael Heights, Pasadena. Phone Colorado 5795.

LOST—HORSE SHOE SET WITH SMALL DIAMONDS at Santa Monica on 3rd street, between Ogden and Utah ave. Return to H. HAIL, 623 Oregon ave., Santa Monica. Reward.

LOST—BIG ST. BERNARD DOG. LICENSE NUMber 444; name on collar; owner Count R. W. Rovigno; dog's name Hero. Call 1115 S. HOPE. F5469. Reward.

LOST — NEAR "RACE THROUGH CLOUDS," A black hand purse, containing $3 and 3 P. E. tickets. Finder may keep contents. Address MISS EUNICE LEVY, 1678 Roosevelt ave.

LOST—LADY'S GOLD WATCH, BEFORE NOON, Tuesday, Typographical Union fob attached, pictures in back of case. Reward. Phone 53924, or WILSHIRE 725.

STRAYED TO ME ON JULY 20, SORREL MARE, white forehead and hind legs. Owner pay expense of ad. 1625 ROCKWOOD ST.

LOST—A RAILROAD TICKET SIGNED BY FANNIE Foster. Reward. Address O. H. CARNEY, 3878 La Salle ave. Home Phone 77583.

LOST—AIREDALE DOG, FROM 6TH AND HILL. Reward. No questions asked. PHONE F1943, MAIN 5098.

LOST—SATURDAY, BANK BOOK ON SECURITY Savings Bank and $200 note. Finder send to 135 E. FOURTH ST.

LOST—A GOWN, IN LAVATORY OF GOOD FELlows' Grotto. Reward and no questions asked for return to Grotto.

LOST — ON THE VENICE BEACH, NEAR BATHhouse, 2 diamond rings and one band ring. Reward. BEACON SHOE STORE, 305 S. Spring.

LOST — LADY'S GOLD WATCH, INITIALS ENgraved; Sigma Chi fob. Liberal reward. I. L. SPENCER, Main 6077, A5548.

LOST—STRING OF GOLD BEADS; LIBERAL REward if returned. PHONE 71635.

FOUND — FISHING TACKLE. DESCRIBE IT, please. W. W. WHITSON, box 7, San Diego.

MACHINERY—
And Mechanical Arts.

FOR SALE—ONE 6x16 TUBE MILL, ONE 2 tube, 15 inch diameter drier complete. One 6-H.P. boiler. One 2-inch centrifugal pump. One 1-inch Triplex pump. One 8x8 Air Compressor. One 100-H.P., one 40-H.P., one 20-H.P., A. C. Motors. One forge. Two elevator belts. One No. 55 American Blower. About 70 M. feet second hand lumber at $5 per thousand on cars. Call 806 N. MAIN ST. Broadway 4103. F7020.

WANTED—SECOND-HAND BAND SAW, 30 OR 36-inch, wood lathe, about 10 inch swing; jointer, 12-inch; combination saw table; motor, 5 or 8 horse power, a. c. State price and particulars. Address K, box 160, TIMES OFFICE.

FOR SALE—ONE 25-H.P. COMMERCIAL DISTILlate engine; one 25-H.P. Foos distillate engine; condition guaranteed. Call at 806 N. MAIN.

FOR SALE—ONE 7-IN. HALL & BROWN STICKER, one 10-in. Fay sticker; one 14-in American sticker in good condition, including belts and knives. Call at 806 N. MAIN ST.

FOR WELL TOOLS AND WATER WELL RIGS; gasoline engines and pumps, see CALIFORNIA TOOL WORKS, 811 N. Broadway. Phone Main 4021.

FOR SALE — ONE 30x12 ORTON ENDLESS BED sectional roll planer; one 30-in. Berlin double surfacer. Call at LLOYD'S, 806 N. Main.

MANICURING, CHIROPODY—
Facial, Scalp Treatments, Hairdressing.

QUALITY HAIRGOOD BLEACHING, DYEING, ELECtrolysis, hairdressing, manicuring, 15 cents; 25 cents, shampooing 25 cents. FLORENTINE, 227 Mercantile place near Broadway.

MRS. THOM, 932 S. BROADWAY, CHIROPODY, special treatment for scalp diseases, cure dandruff, falling hair; also eczema. 9 a.m. to 11 p.m.

MAGNETIC MASSAGE, SCALP TREATMENTS, facial massage. Hours 9 to 7. 829½ S. SPRING.

CORNS REMOVED, BOTH FEET, 50 CENTS, THIS week. Bring this adv. DR. CLARA DELL MOORE, Chiropodist, 539½ S. Broadway, Room 20.

FACE MASSAGE AND SCALP TREATMENT, WELcome old patronage and new. Closed Sunday. 848 BROADWAY.

MANICURING, FACIAL MASSAGE, VIBRATORY and scalp treatments, 703½ S. BROADWAY, suite 67.

FACE AND SCALP TREATMENT, 115½ S. BROADway, room 44. Formerly 829½ S. Spring.

MISS STONE, FACE MASSAGE AND EXPERT scalp treatments. 303 W. NINTH ST.

CHIROPODY AND MANICURING, HOURS 10 A.M. to 9:30 p.m. 216 S. BROADWAY, Room 6.

BOILERS—
and Boilermakers.

L. A. BOILER WORKS, MFRS. OF BOILERS AND tanks. Special attention to repair work. Redondo st. PHONE E. 2258; A1839.

MODELS—
and Model-makers.

MODELS, GEARS, DIES, NOVELTIES, AND SPEcial machinery, made to order. NATIONAL MACHINE WORKS, 614 N. Main st.

MUSICAL INSTRUCTION—

YOUNG ITALIAN PROFESSOR OF VIOLIN WITH best recommendations from Rome will accept Los Angeles and Hollywood pupils at their residences. PHONE 568656.

MINING—

H. F. GRABILL, B. S., ANALYTICAL CHEMIST; all kinds of commercial analyses, mines examined; soil, rock and ore analysis. Y.M.C.A. Chemical Laboratories, hours 1-4 p.m.

WANTED—PARTNER TO GO ON PROSPECTING trip, with team; good country; 3 or 4 months' trip. Address BOX 421, OCEAN PARK, CAL.

ACME ASSAY OFFICE, 108 N. SPRING. GOLD, 75c; gold, silver, $1, and copper, $1.25, and lead, $1.50.

FOR SALE — OLD-ESTABLISHED ASSAY OFFICE and laboratory, complete in every respect. 904 VAN NUYS BLDG.

JAS. R. IRVING & CO., GOLD REFINERS AND ASsayers. Cash for bullion and ores. Prompt returns. 107 N. SPRING ST. Phone A2871.

HEDGES TEACHES ASSAYING AND CYANIDING. 108 N. SPRING.

MUSICAL INSTRUMENTS—
For Sale, Exchange or Wanted.

FOR SALE—AT ONCE—CHEAP.
VICTROLA AND RECORDS.
On account of sudden sickness, party must leave for Canada in a few days, and wishes to sell his beautiful Victrola and records at the lowest possible price, rather than pay freight and duty. This is not a dealer's fake ad. Answer at once. Address B, box 353, TIMES BRANCH OFFICE.

FOR SALE—
MY EQUITY
IN A NEW 1913 SCHUBERT PIANO.
I purchased a fine Colonial Schubert piano from the Barnes Piano Company four months ago, and find that I must go back East and cannot take piano. Will assign my total interest to reliable person assuming the balance of my contract. See MAY DECTOR, at 832 Sunset Blvd., or BARNES PIANO CO., 131 S. Broadway.

FOR SALE—COME AND SEE THE PIANOS WE are offering this week at $187, on terms of $5 cash and $1.50 per week. Your choice of quartered oak or fancy mahogany. These are regular $300 value.
REABEN & POWELL, 928 S. Main st.

FOR SALE—3 STORAGE PIANOS, MUST BE SOLD TO PAY STORAGE CHARGES; ONE FOR $50; ONE FOR $95; ONE FOR $137. WILL SELL ON MONTHLY PAYMENTS. CALL AT OFFICE. WESTERN STORAGE AND TRANSFER CO., 942 S. HILL ST.

FOR SALE—WOULD YOU GIVE $385 FOR A $700 player-piano of latest model with famous auto action, also nice selection of music? If so, call and see mine, now stored at 928 S. MAIN ST. Terms of $10 monthly to good party.

WE RENT NEW PIANOS AT LOWEST TERMS AND allow rental to apply in case you purchase. REABEN & POWELL, 928 S. Main st.

FOR SALE—BEAUTIFUL FULL SIZE $800 PLAYer piano, like new, only $285. 704 TITLE GUARANTEE BLDG., seventh floor, corner Fifth and Broadway. Entrance 229 W. Fifth st., adjoining Hotel Alexandria.

FOR SALE—MUST BE SOLD BY SATURDAY. MY $450 high-grade piano, slightly used, beautiful case and fine tone. Big bargain for cash. $135 buys this fine piano. In storage at 422 SOUTH BROADWAY. Ask for Mr. Cook.

FOR SALE—BEAUTIFUL UPRIGHT MAHOGANY piano, standard make, just like new, $150, $5 down, $5 monthly payments. Less for all cash. 1602 S. MAIN.

FOR SALE—VOSE PIANO, SAME AS NEW. CHEAP for cash. Also large oil painting. Call between 6:30 and 7.30 p.m. BROADWAY 209. Apt. 203.

FOR SALE—BEAUTIFUL WEBER PIANO, FINE tone, like new; would take payments. 610 W. SIXTH.

FOR SALE—MY COMPARATIVELY NEW UPRIGHT piano of standard make and splendid tone, pretty case design, cost $300, will take $105 in order to sell quick. Stored at 928 S. MAIN ST.

FOR SALE—MY $350 CABINET GRAND PIANO, fine tone, $130, $5 down, $5 month. Big discount for cash. Rent $3 month. 215 W. 9TH, between Hill and Broadway.

FOR SALE—BEAUTIFUL UPRIGHT GIBSON PIANO, $95, if taken by Saturday. Call 700 W. SEVENTH ST.

TO LET—$2.50 MONTHLY, UPRIGHT PIANO, sweet tone. Call 633 S. UNION. Phone Wilshire 451.

FOR SALE—NEW PIANO, $100, BY STRICTLY private party; owner on premises. 1112 S. LOS ANGELES ST.

WANTED—PIANO FOR STORAGE. NO CHILDREN. Phone East 315, or call 3715 HUBBARD AVE.

FOR SALE — BEAUTIFUL PIANO, MAHOGANY case, $160 if taken by Saturday. 610 W. SIXTH.

FOR SALE—ALMOST NEW CABINET GRAND piano, $100. 215 W. 9TH ST. Must sell at once.

NURSES—
With Experience.

WANTED—
By two conscientious nurses, to care for helpless or convalescent invalid, or mental patient, in their beautiful suburban home, quiet and healthful; an acre in grounds inclosed; $50 up monthly. Physicians' reference. WEST 3379, HOME 74069.

ALICE VON RIEKERT, GRADUATE GERMAN MIDwife, special care of infants from birth, latest sanitary methods. 1115 GEORGIA ST. Phone 51232. Take W. 11th car (Broadway,) get off at 11th and Georgia.

TO LET—WOMAN PHYSICIAN, RETIRED FROM practice, will give board and care to ladies convalescent, semi-invalids, or those awaiting confinement. Private residence, 201 W. 39TH ST. 29583.

AN IDEAL HOME AND CLIMATE IN THE COUNtry for ladies before and during confinement. Reasonable. One hour's ride on P. E. MRS. NORDOCK, R.F.D. Box 72, Azusa, Cal. Home 7080.

A STRICTLY SANITARY PRIVATE HOSPITAL FOR ladies during confinement; rates reasonable. MRS. M. A. McKENZIE, 414 E. 57th st. Phone South 4145.

PRACTICAL NURSE WISHES CONFINEMENT OR invalid cases by day or week. PHONE WEST 3350.

PATENTS—
and Patent Agents.

WANTED—TO SELL PATENTS ON WONDERFUL combination padlock and handcuffs. Operate without keys, instantaneously and easily. Will mean revolution of the lock business. Sale price right. Address M, box 272, TIMES OFFICE.

TOWNSEND & GRAHAM—
PATENTS AND TRADE MARKS.
1029 HIGGINS BLDG., LOS ANGELES.

PIONEER PATENT AGENCY, HAZARD & STRAUSE. Established 1878. Citizens Bank Bldg. Patent book free.

CASWELL SEVERANCE, PATENT LAWYER AND solicitor, long experience at Washington, D. C. 908 SECURITY BLDG. A4532. Main 180.

G. F. HARPHAM GETS PATENTS THAT PROTECT. 20 years experience. Inventions financed. 1001 WASHINGTON BLDG.

PATENTS, ALL COUNTRIES. ALEX H. LIDDERS, suite 326 Story Bldg., Sixth and Broadway.

HAVE A VALUABLE PATENT TO SELL OR TRADE for real estate unincumbered. Address C, box 535, TIMES BRANCH OFFICE.

H. GEARING, PATENT DRAWINGS, MACHINERY, engines, pumps, electrical apparatus designed. 507 SAN PEDRO ST., Los Angeles. 14348.

SEWING MACHINES—
Old and New.

FOR SALE—$18; ROTARY WHITE, STANDARD, Singer; other big bargains, $5 up; we rent better machines than others do. Repairing. SINGER, 929 S. Hill. F2306. Main 4917.

TYPEWRITERS—
of Various Makes.

TYPEWRITERS RENTED—
FIVE MONTHS FOR $5.00.
Machines in first-class condition, and we take care of them during the rental period furnishing ribbons, etc. THOROUGHLY REBUILT TYPEWRITERS of all makes at LESS THAN HALF OF ORIGINAL PRICE. Every machine guaranteed for one year. Five months' rental will apply on purchase price.
ALL KINDS OF SUPPLIES FOR ALL KINDS OF MACHINES.
AMERICAN TYPEWRITING AGENCY,
648 South Spring street. A5483.

TYPEWRITERS RENTED—
4 MONTHS FOR $5 AND UP.
Initial rental applies if you purchase.
AMERICAN FACTORY REBUILT TYPEWRITERS.
Prices range $23 to $75.
Illustrated catalogue free.
AMERICAN WRITING MACHINE CO.,
716 S. SPRING ST.
A5918—Phone—Main 3960.

FOR SALE—$7, $14, $21, $28, $35. CUT RATES on all standard makes. Low rental rates. TYPEWRITER SERVICE CO., the store that saves you money, 138 S. Broadway. A2501.

TYPEWRITERS OF ALL MAKES SOLD, RENTED and exchanged. Machines sold on small monthly payments. RICHARD HOFFMAN CO., 326 S. Hill st. Main 5959, F1906.

TYPEWRITER WANTED—HAVE A SET OF NEW Standard Encyclopedia; 12 volumes, and Standard Dictionary, wish to exchange for typewriter. W. E. YOUNKMAN, 830 Wall.

FOR SALE—$25, OLIVER TYPEWRITER, NO. 5, A-1 first class condition. Call at 523 W. TEMPLE, or Phone Main 9486.

FOR SALE—BLICKENSDERFER PORTABLE TYPEwriter in solid leather case. Bargain, $15. Phone HOLLYWOOD 597.

VETERINARY COLLEGES—

S. F. VETERINARY COLLEGE BEGINS SEPTEMber 15. No profession offers equal opportunity. Catalogue free. C. KEANE, Pres., 1818 Market st., San Francisco.

***Many Persons**

spend sleepless nights due to their inability to make "both ends meet." If your present position is not sufficiently remunerative, get a better one by reading the "Help Wanted" columns of The Times "Liner" section.

MARKET FOR MARKETERS—
Reducing the High Cost of Living by Bringing Produce and Consumer Into Direct Communication.

The purpose of this classification is to bring buyer and seller together by making it possible for merchants and persons in occupations which they carry on at home, to offer, first-hand, and at a low advertising cost to them, the various products of farm, dairy, and orchard—eggs, poultry, pigeons, rabbits, hares, home-made articles such as needlework, handicraft, and other things that can be delivered by parcels post.
The offers here made may include the very things you have wanted and looked for in vain.

THE CITY
AND ENVIRONS.

WHERE TO GO AND WHAT TO SEE
SUNDAY AND TONIGHT.

THEATERS.

Arrow—Pictures ..... Continuous
Auditorium—"The True Power" ..... 8:15 p.m.
Burbank—"Madame Sherry" ..... 8:15 p.m.
Century—"Reina's Home" ..3:00, 7:45 and 9:15 p.m.
Clune's—Pictures ..... Continuous
Empress—Vaudeville .....2:15, 7:00 and 9:00 p.m.
Lyceum—Pictures ..... Continuous
Morosco—"Hawthorne, U.S.A." ..... 8:15 p.m.
Mozart—Pictures: "Travelogue" ..... 1 to 5, 7 to 11:00 p.m.
Orpheum—Vaudeville .....2:00 and 8:00 p.m.
Pantages—Vaudeville .....2:30, 7:10 and 9:00 p.m.
Republic—Vaudeville .....3:30, 7:15 and 9:00 p.m.
Tally's Broadway—"The Girl and the Gangster," picture ..... Continuous

SPORTS.

Baseball — Los Angeles and Portland, at Washington Park ..... 2:45 p.m.

"THE LAND AND ITS FATNESS."
Permanent exhibit, C. of C. Building, Broadway.
BUREAU OF INFORMATION.
Times Branch Office, No. 619 South Spring street.

Advertising.
Business and Business People.

BRIEFS.

California ranks high in the number of patents granted. The "patents" and "patent agents" columns of The Times "Liner" section not only exploit desirable inventions which can be bought for a song, but contain the names and addresses of reliable patent attorneys.

Fer-Mil-Lac, the great Bulgarian health drink. Have you tried it? If not, get free sample this week at Martin Bros., 327 W. 5th, or phone order to L. A. Creamery. 10753, Main 7724.

The Times Branch Office, No. 619 South Spring street. Advertisements and subscriptions taken.

E. J. Clemons, M.D., rectal diseases. 528-9 Black Bldg. 52143, Main 5214.

Fosgate & Rees, confectioners, located at No. 350 S. Broadway.

VITAL RECORD.

MARRIAGE LICENSES.

The following marriage licenses were issued yesterday. Name and age given.

CHANDLER—CLARK. Moses W. Chandler, 32; V. Irene Clark, 34.
DUNCAN—AGTIL. Edward Duncan, 74; Josephine Agtil, 68.
ELFERS—AALIA. Charles H. Elfers, 21; Ella L. Aalia, 27.
ERRINGTON—THOMAS. Jack Errington, 26; Jennie A. Thomas, 22.
FEINSTEIN—SIPKOVITS. Joseph Feinstein, 39; Annie L. Sipkovits, 28.
FOWLER—WEST. Henry F. Fowler, 38; Retha F. West, 22.
GARGANO—CATELLA. Vito Gargano, 21; Driana Catella, 27.
GODARD—McGLOTHLIN. Claud Godard, 24; Ila D. McGlothlin, 20.
HAYES—BOOTH. Claude Hayes, 21; Rose L. Booth, 18.
JUMP — TAUBE. Eugene W. Jump, 21; Adeline Taube, 18.
KOPENHAVER—SOWLES. Frank P. Kopenhaver, 40; Nellie M. Sowles, 33.
KNOWLTON — DRAPER. Pearle J. Knowlton, 27; Alice M. Draper, 18.
MORSE—TAYLOR. Grosvenor A. Morse, 21; Helen R. Taylor, 18.
RAMSEY—BURGESS. John C. Ramsey, 25; Nellie M. Burgess, 25.
ROBISON—HALL. Francis G. Robison, 30; Sarah G. Hall, 30.
SHINN — CUTTS. Murat N. Shinn, 23; Edna B. Cutts, 20.
STOECKER — CLAYTON. William Stoecker, 25; Frances Van D. Clayton, 23.
TILL—TRUE. Alfred L. Till, 30; Nellie True, 21.
URIN—VALOFF. Peter A. Urin, 21; Rinio Valoff, 18.

BIRTHS.

Names, sex, place and date of birth.

ANDERSON. Mr. and Mrs. Anders. Boy. Pacific Hospital. July 13.
APPLETON. Mr. and Mrs. Everett. Daughter. Good Samaritan Hospital. July 24.
BAILEY. Mr. and Mrs. John B. Boy. Good Samaritan Hospital. July 27.
BOEHM. Mr. and Mrs. Otto. Daughter. Sisters' Hospital. July 20.
BREGANTE. Mr. and Mrs. Angelo. Daughter. 449 Eighth street, San Pedro. July 22.
CAMPBELL. Mr. and Mrs. Clyde. Boy. Good Samaritan Hospital. July 26.
ERRERA. Mr. and Mrs. Francisco. Boy. 1831 East Sixty-third street. July 26.
FERENTEY. Mr. and Mrs. Michael. Daughter. 2849 East Fourth street. July 21.
FLANAGAN. Mr. and Mrs. George B. Daughter. 2639 San Pedro street. July 26.
FLORES. Mr. and Mrs. Teso. Boy. 422 North Los Angeles street. July 22.
FOSTER. Mr. and Mrs. Frank C. Daughter. 1257 Valencia street. July 28.
FREDERICK. Mr. and Mrs. Hugo E. J. Daughter. 616 Euclid avenue. July 24.
GALLEGO. Mr. and Mrs. Raymond. Daughter. 162 South Utah street. July 20.
GARCIA. Mr. and Mrs. Juan. Boy. 309 Buena Vista street. July 28.
GARDNER. Mr. and Mrs. Arlington H. Daughter. Good Samaritan Hospital. July 26.
GLICK. Mr. and Mrs. Moritz E. Daughter. 406 Santa Barbara avenue. July 18.
GOETHE. Mr. and Mrs. Siegfried. Boy. Good Samaritan Hospital. July 27.
GREEN. Mr. and Mrs. Thomas. Daughter. 1722 East Fifty-second street. July 25.
HEIM. Mr. and Mrs. Harrison E. Boy. 410 South Bartlake avenue. July 28.
JENS. Mr. and Mrs. Arthur C. Boy. 2643 Locomore street. July 22.
HIGASHI. Mr. and Mrs. Toichiro. Boy. 508½ East Third street. July 22.
JACOBS. Mr. and Mrs. Alfred F. Daughter. 548 South Gless street. July 25.
JOHNSON. Mr. and Mrs. Porter M. Daughter. 1246 East Thirty-fourth street. July 23.
KATITSCH. Mr. and Mrs. Frank. Boy. 823 Winston street. July 19.
KING. Mr. and Mrs. Edward H. Boy. 224 West Twenty-second street. July 25.
KNERR. Mr. and Mrs. John. Daughter. 1010 West Thirty-sixth place. July 25.
LILLYWHITE. Mr. and Mrs. Daniel H. Boy. 629 West Forty-second place. July 17.
MARTIN. Mr. and Mrs. Walter J. Boy. Sisters' Hospital. July 28.
McCARGAR. Mr. and Mrs. Emery E. Boy. 441 West Sixty-eighth street. July 27.
MILLER. Mr. and Mrs. William H. Daughter. Good Samaritan Hospital. July 26.
MORGAN. Mr. and Mrs. Jesse R. Daughter. 1924 East Fourth street. June 4.
PETTENGILL. Mr. and Mrs. George H. Boy. 343 West Forty-sixth street. July 25.
REED. Mr. and Mrs. George W. Boy. 4006 Mesa street. July 28.
RUSSELL. Mr. and Mrs. Merrill L. Daughter. Good Samaritan Hospital. July 24.
RUSSELL. Mr. and Mrs. Ross M. Boy. Good Samaritan Hospital. July 26.
SALISBURY. Mr. and Mrs. Stuart M. Boy. Good Samaritan Hospital. July 24.
SEANES. Mr. and Mrs. Antonio. Boy. Maternity Cottage. July 27.
SELLS. Mr. and Mrs. C. D. Boy. Good Samaritan Hospital. July 29.
SMITH. Mr. and Mrs. Walter H. Boy. Good Samaritan Hospital. July 26.
STALEY. Mr. and Mrs. T. J. Daughter. Good Samaritan Hospital. July 25.
TORRES. Mr. and Mrs. Abel. Boy. 4718 San Carlos street. July 28.

DIVORCE SUITS FILED.

BABCOCK. Madeline against Alexander.
BRICKER. Nettie against George A.
DYE. Maude against Howard.
HYPNER. Sarah against Harry.
KROENKE. Katherine against Paul D.
SULLIVAN. Harry against Beatrice.
SULLIVAN. T. against Rhoda B.

DIVORCE DECREE GRANTED.

MELLON. Annie H. from Samuel W.

OFFICIAL DEATH LIST.

Name and place of death—	Age.	Date.
BARROW, George. Los Angeles	71	28
BOWEN, Henry N. Los Angeles	44	27
DELMON, Louis. Los Angeles	38	27
ECKERT, John F. Los Angeles	52	25
GURRIEL, Benito. Los Angeles	75	29
IRWIN, Walter E. Los Angeles	3	29
JOHNSON, Mrs. Sarah J. Los Angeles	74	29
KELLER, Mary. Los Angeles	31	30
VOSS, Rose K. Los Angeles	48	28

DEATHS.

With Funeral Announcements.

ARRAMBIDE. At Puente, Cal., Juan Arrambide, native of France, aged 57 years, husband of Katherine Arrambide, father of Juan and Jennie Arrambide.
Funeral from his late residence, Thursday, July 31, at 9 a.m. Services at St. Joseph's Church at Puente, Cal. Interment, San Gabriel Mission Cemetery.

DAY. At his residence, No. 5314 Pasadena avenue, Louis S. Day, beloved husband of Ida A. Day.
Services will be held at the chapel of the Los Angeles Undertaking Company, 2929 Pasadena avenue, Friday, August 1, at 2 p.m.

FIEDLER. Tuesday, July 29, 1913, at Lankershim, Cal., Alfred Fiedler, aged 52 years, beloved husband of Carrie Fiedler and father of Marguerite Rians, Harrison, Edwin, Gertrude, Georgia and Laura Fiedler.
Interment and services, 3 o'clock, at Hollywood Cemetery. Friends invited. (San Francisco papers please copy.)

GARCIA. In this city, July 30, Rosa Garcia, aged 86 years.
Remains at Pierce Bros. & Co. Funeral notice later.

GERRISH. In this city, July 29, 1913, Bessie Gerrish.
Funeral services will be held in the chapel of the Sterling Boothe Co., Twelfth and Hope streets, Friday, August 1, at 3 o'clock p.m. Interment, Evergreen Cemetery.

GUTTEAU. July 29, Mary M., wife of Gayford P. Gutteau of Inglewood.
Funeral at the chapel of Bresee Brothers Friday, 10 a.m.

DEATHS.

With Funeral Announcements.

MACE. July 28, 1913, Joseph Mace of No. 1450 Florence avenue, aged 83 years.
Funeral services at residence on Thursday at 2 p.m. Interment, Rosedale Cemetery. Robert L. Garrett & Co., undertakers.

HAUVERMAN. At No. 344 South Grand avenue, July 30, 1912, Dr. Alonson D. Hauverman, beloved husband of Mrs. Catherine Hauverman and father of C. D. and Miss Laura M. Hauverman.
Funeral, today at 2 p.m., from the funeral parlors of W. A. Brown, No. 1047 South Figueroa street.

PEMBERTON. At Redondo Beach, Cal., July 29, Janet Elizabeth Pemberton, at the age of 35 years, wife of L. B. Pemberton.
Funeral from the chapel at Rosedale Cemetery at 3 p.m. Thursday, July 31. Friends invited.

POWERS. July 30, W. C. Powers.
Remains at parlors of W. A. Brown.

SIMPSON. July 29, Frederick Simpson, aged 14 years.
Funeral at the chapel of Bresee Brothers Friday at 4 o'clock. Interment, Kansas City, Mo.

STEARNS. At Encinitas, Cal., July 29, Ernest Roger Stearns, aged 29 years.
Remains at the parlors of Pierce Bros. & Co. Funeral notice later.

VOSS. July 28, Mrs. Rose K. Voss, aged 48 years.
Remains at Bresee Brothers. Interment, Duquoin, Ill.

FUNERAL NOTICE.

ATTENTION, LADIES OF G.A.R.

All members of Columbia Circle, No. 24, are requested to attend the funeral of Sister Bessie M. Gerrish at the chapel of Sterling Boothe Company, No. 1201 South Hope street, Friday, August 1, at 3 o'clock.

LYDIA S. HALL,
President.

CARD OF THANKS.

We wish to thank our friends and neighbors for their kindness and sympathy in our recent bereavement, and for the beautiful floral tributes. Mrs. J. C. Bialy, Mrs. Seymour Tally, W. B. Blair, J. C. Blair, Jr., E. H. Blair.

Floral Offerings, Etc.

Howard & Smith, corner Ninth and Olive. Main 1748, Home P4502.

Cemeteries.

THE IDEAL WAY
COMMUNITY MAUSOLEUM
Inglewood Park Cemetery.
Above ground entombment at no greater cost than earth burial. Perfect sanitation and desiccation.
CALIFORNIA MAUSOLEUM COMPANY
720-21 L. A. Investment Co. Bldg.

Smith's
Fancy Fruits
For the Table and Preserving

PEACHES—Fancy Elbertas, per lb., 5c; by the lug box, per lb., 4c.
SATSUMA PLUMS—Fancy large fruit, per lb., 4c; 10-lb. lots, 35c.
Small Satsumas, 3½c per lb.; 10-lb. lots, 30c.
CRAB APPLES—Right for jelly, per lb., 5c.
PEARS—Fancy ripe table, per lb., 5c.
Green for preserving, per lb., 4c.
PLUMS—Fancy table fruit. Burbank's, Tragedy, Green Gage, Egg or Satsuma, per lb., 5c.
CANTALOUPES—Local, 5c each and 3 for 10c.
TOMATOES—Selected ripe,; 5-lb. basket, 10c.
GREEN CHILI PEPPERS—Per lb., 5c.
BELL PEPPERS—Per lb., 10c.
CELERY—New, for salads, 10c; 3 for 25c.

SUGAR
Clark's Pure Granulated, 20 lbs. for $1.
Pure Cane Sugar, 19 lbs. for $1.

BUTTER.
Smith's Quality Brand. Extra fancy creamery butter. 1-lb. roll, 35c; 2-lb. roll, 70c.

WALTER E. SMITH CO,
Spring Near Second.

AUCTION
UNCLAIMED BAGGAGE
721 East Fifth St.
FRIDAY, AUG. 1st
At 10 o'clock A. M.

Trunks, tool chests, roll-top desk, electrical goods, hardware, bundles, household goods, large music box, large coffee roaster, 1000 coal hangers, etc., etc. CITY TRANSFER CO.

THOS. B. CLARK, Auctioneer.

AUCTOIN
THURSDAY—10 A.M.
Fine Furniture and Rugs of Six Rooms
233 SOUTH SERRANO AVE.

Three-piece inlaid Chippendale parlor suite, solid mahogany tapestry covered davenport, solid mahogany leather upholstered chair, fumed oak library table, leather rocker, mahogany Morris chair, fine Arabian net curtains with drapes, combination bookcase, brass andirons, gas log, heavy plush portieres, mahogany center table, elegant early English dining set, consisting of massive round table, six chairs, including the host's chair, after Windsor pattern; side table, chiffonier, steel bed, Clipper box spring and white hair mattress, curled birch bedroom set, consisting of large cheval dresser, dressing table, desk, bedroom rockers and stand, fine reed rocker, cabinet Singer machine, cost new $96; sewing table, dresser, large linen hamper, good gas range, cooking utensils, 106-piece Haviland blue breakfast set of dishes; one 9x12 Oriental pattern Axminster, one 9x12 blue Axminster, 7x10 Oriental Axminster, small rugs, very fine large body Brussels, porch chair and rocker. Western avenue car to Serrano avenue.

REED & HAMMOND.

AUCTION!
FRIDAY, 10 A.M. Good Furniture and Rugs of a Five-Room Flat at 689 WEST-LAKE AVE. Consist of early English arm rockers, golden oak and mission center tables, 9x12 Axminster rug, chiffess steel beds, good floss mattresses, two 5.3x10.6 Nepperham rugs, small rugs, apartment ice box, round golden oak dining table and chairs to match, sanitary couch and pad, bedding, body Brussels, hall carpet, kitchen chairs and table, lace curtains, portieres, stove and gas plate, 3 good trunks, leather suitcase, birdseye princess dresser, golden oak dresser, corner chair, lot of books, silverware, Racycle bicycle like new, Regal guitar, cost when new $45; utensils, etc. Take any West 7th st. car to Westlake ave. Goods all clean and good. REED & HAMMOND. F3545; Broadway 2860.

AUCTION
Now at Our New Store,
1053-5 MAIN ST., AT 11TH ST.
Regular auctions at our store every Tuesday and Thursday afternoons. Household goods. Consignments solicited. REED & HAMMOND.
F3545. Bdwy. 2860.

"The Exclusive Specialty House for Feminine Apparel"

Myer Siegel & Co.
443-445-447 South Broadway
We have no branch store—No connection with other stores.

Lingerie Underwear
Four extraordinary lines specially featured today!
95c—$1.10—$1.45—$2.45
The Semi-Annual Sale is closing—take advantage of the enticing prices we are quoting on broken lines—also on regular lines. Savings are worth while—and you'll not find a prettier lot of Gowns, Combinations, Petticoats, etc., anywhere!

Crepe Kimonos $1.95
A special price on pretty kimonos—some in Gretchen effect, with big batiste collars and cuffs. All delicate summer colors and patterns.

Tomorrow August 1st,
---Commences
Our Annual Sale of Women's Waists!
Furs Stored and Remodeled

"The Exclusive Specialty House for Feminine Apparel"

Ambitious

COUNTRY CLUB TO BE BUILT AT MONTROSE

Developers of New Mountain Sub-division Announce Elaborate Plans for Near Future.

The Holmes-Walton Company, owners and developers of Montrose, the mountain residential subdivision that has established such a remarkable building record within the past few months, announce elaborate plans for the near future.

Within a few months Montrose will have a country club, which for uniqueness of architectural detail and furnishings and for general picturesqueness, will be surpassed by nothing of the kind in Southern California. The "Montrose Club" will be possessed of ample garage facilities, tennis courts, croquet courts, children's playground, billiard rooms, library, etc.

The general nature of the Montrose country lends an atmosphere in perfect harmony with the country club spirit. The green chaparral-scented Verdugo hills will form a rugged, picturesque background at the north, while gazing south from the club veranda a 20-mile stretch of winding valley and gray, haze-hung city spreads itself forth in colorful panorama.

Montrose lies at the intersection of the fertile Verdugo, La Crescenta and La Canada Valleys—just above Glendale on the main auto boulevard to Pasadena—1400 feet above sea level. The Montrose district boasts a superabundance of pure mountain water, an even, dry climate and an almost total absence of frost and fog.

Fourteen building projects are now under way and eight beautiful homes are now nearing completion. The natural beauties of this section have proved irresistible to such men as Lieut.-Gov. Wallace, Mr. E. T. Earl and ex-Senator Frank P. Flint, whose palatial estates are located in the Montrose neighborhood.

The Holmes-Walton Co., owners and agents, 507-8-9 Grant Bldg., corner of Broadway and Fourth, are conducting free auto parties to Montrose and return twice daily. Those who go are required to call at the offices of the company for free tickets. Phones Home A3010, Main 4590. This picturesque view-spot can also be reached by way of the recently completed trolley line—affording one of the most picturesque, delightful trips of the kind in Southern California. The Montrose car leaves 15 minutes after the even hour from the corner of Brand and Broadway, Glendale.

33⅓% Discount Wall Paper 33⅓% Discount
Buy your Wall Paper now, when you have the opportunity of the lowest prices ever offered. Buy where you have the largest stock and most complete variety to select from. We have spared no means to make this great opportunity possible.
We can save you time and money.
Out-of-town customers solicited.
CALIFORNIA WALL PAPER CO., 816 So. Broadway.
Out-of-town custom solicited.

STOP EATING DIRT and LACKO
PROTECT YOURSELF and YOUR CHILD'S LIFE. Use LACKO (THE ENEMY TO FLIES, DUST AND DIRT) from your greasy Gas Range to that rusty Front Door Screen, etc. LACKO QUICKLY CLEANS. BEAUTIFIES LIKE LACQUER. 25c cans make $3 worth HYGIENIC DUSTLESS DUSTERS. Ask Grocers, Dealers. (Exclusive Agents wanted) "LACKO," 236 S. Los Angeles st.

Rhoades & Rhoades
Real Estate, Live Stock
And General Auctioneers
Guaranteed estimates on household furniture or bought outright for cash. Salesroom 1501-3-5 S. Main. Both' phones 1259.

AUCTION
J. J. SUGARMAN,
Auction and Commission House
General Auctioneer
Furniture — Merchandise — Fixtures
Office and Salesrooms: 113-114-116 Court St. (Between Spring and Main.)
Main 5114 Phones F 4810

AUCTION
Entire stock and fixtures of the McStay Supply Co., wholesale groceries, Thursday and Friday, August 7th and 8th, at 10 a.m.
J. J. SUGARMAN, Auctioneer.

AUCTION!
Groceries, Fixtures.
Friday, Aug. 1st, at 10 a.m., at 1717 East Ninth St.
J. J. Sugarman, Auctioneer.

AUCTION!
FURNITURE and CARPETS
Friday, August 1, 10 A.M. and 2 P.M.
1501-3-5 So. Main St.
RHOADES & RHOADES, Aucrs.
Main 1259—25679.

THE WALKER PORTABLE "10% INVENTORY SALE."
From list price.

"Asbestos Lined." Including Bungalows, Cottages, Two-Story Portables, Bunk Houses, etc., etc. Any style, any price, any time, anywhere.
If you need any kind of a house, THIS MEANS MONEY TO YOU.
This discount will be good till Sept. 1, 1913.
THE WALKER PORTABLE COTTAGE CO.
"Eighth Year."
See our eight furnished samples at 1322 South Grand Ave.
Phones—Bdwy. 2624; 25261. P. O. Box No. 1173.

There are other things in the public's eye besides Mr. William J. Bryan. Brauer's suit-to-order at $23, for instance. WE would be willing to wager that there are more men in Los Angeles who are familiar with this $23 special, than who ever read any of the Peerless Bill's speeches. Popularity doesn't depend upon getting your name in the papers and making a lot of speeches, by a long shot. You've got to have something "on the ball." We're throwing curves unhittable by competitors.

A.K. BRAUER & CO.
TAILORS TO MEN WHO KNOW
TWO SPRING ST. STORES
345-7 S. SPRING-COR. 5TH & SPRING

Mrs. Thrifty—"We're trying to put some money by each week, but it's hard to save it nowadays, when coal and gas cost so much and clothes are always wearing out. But I do the best I can."

Anty Drudge—"How do you try to save coal and gas and what makes your clothes wear out so fast? Do you use Fels-Naptha Soap in cool or lukewarm water to do all your work? It saves clothes and without costing a penny for heating water."

If you use Fels-Naptha Soap for washing, housecleaning and everyday housework, you save the expense of coal or gas, because Fels-Naptha works best in cool or lukewarm water and clothes do not have to be boiled. You save your clothes because they last twice as long if they are not boiled and hard-rubbed to pieces.

Follow the directions on the Red and Green Wrapper. Better buy Fels-Naptha by the box or carton.
— Fels & Co., Philadelphia.

FELS-NAPTHA

STRAY BULLET KILLS MAN.

Imperial Valley Laborer Loses Life When Boys Passing Begin Shooting at Owls.

IMPERIAL, July 30. — Edward Blackford, a laborer on the Wylie ranch, a few miles southwest of Imperial, was shot in the head yesterday morning and died from the effects of the wound about 3 o'clock in the afternoon of the same day.

Four boys were returning from a hunting and fishing trip to the coast. They were shooting at marks along the road, and seeing an owl two of the party raised their rifles and fired at the same time.

They state that they saw no one working in the field at the time, but one of the shots—no one knows which—took effect in Mr. Blackford's head. All of the boys are mere youths and reside near Holtville. They remained at the scene of the shooting until help arrived and as soon as they reached El Centro they reported at the Sheriff's office. They were allowed to go to their homes after they had been relieved of their guns. Blackford was about 50 years old and came to the valley from Norton, Kan.

CITY NEWS IN BRIEF.

Mayor to Illinoisans.

Mayor Rose will be the principal speaker before the Illinois Social Club at a meeting which the latter will hold tomorrow evening in Garfield Hall, Mozart Theater building. All former residents of Illinois are invited to be present.

In Critical Condition.

R. A. Seay, 44 years old, who was run down and probably fatally injured by an automobile at Seventh and San Pedro streets, is in a critical condition at the Receiving Hospital with five ribs crushed. C. E. Mees and Mrs. Mees of Taft were in the machine.

Knickerbocker Chinese Night.

The Knickerbocker Club will celebrate with "A Night in Chinatown" this evening. There will be a Chinese orchestra, Alexander's ragtime band from Poppyland; Chinese tobacco, ginger, noodles and lichee nuts. The members are invited ot "come and forget you're Americans."

Reception to Pastor.

A reception will be tendered Dr. G. C. Patterson, wife and daughter, by the ladies of the Wilshire Presbyterian Church, tomorrow evening at the home of V. M. Stark, No. 457 South St. Andrews place. All members of the congregation and friends of the church are invited.

Child Scalded by Coffee.

Fannie Berlinoski, 5 years old, is in a serious condition at the Receiving Hospital as the result of an accident yesterday wherein a pot of hot coffee was overturned on her. The elder sister, Annie, 11 years old, was preparing breakfast when the accident occurred. The child lives with her parents at No. 2132 City View avenue.

In New Quarters.

The Stanton, McCall Groniger Company, with but three months of organized success behind it, yesterday moved into elegant and commodious quarters in the Title Guarantee building, Fifth and Broadway, where it occupies more than one-half of the ninth floor. It does a general advertising business and one of the novelties in the new offices is an elaborate exhibit of artistic newspaper display advertising.

Jewish Services at Beach.

Beginning tomorrow evening at 8 o'clock, Rabbi S. Hecht will hold regular Jewish services in Eagle Hall, Ocean Park, during July and August. The address tomorrow evening will be by George N. Black, who will speak on "Judaism," and the vocal music will be by Mrs. Phelps and Miss Weisman, accompanied by Miss Elsa Adler. The regular services at Temple B'nai B'rith will be held Friday evenings at 5:30 and on Saturday mornings at 10 o'clock.

Boy Encounters Burglar.

Arthur Dennis, 15, swooned when the bullet from a robber's pistol passed by his ear as he entered his father's residence at No. 774 Kensington road, early yesterday morning. Young Dennis came home unexpectedly and encountered the burglar riding the house. Without a word the burglar fired at the boy and then jumped from a window, leaving his weapon behind. The police are seeking to find a former owner of the pistol, hoping in this way to establish the identity of the robber.

New Government Camp Site.

By reason of the popularity of the camping sites at Santa Anita and San Antonio Canyons, provided by the government at a nominal cost, Supervisor Charlton of the Angeles Forest yesterday ordered the survey of another location, to be similarly used. It will be located a mile north of Camp Baldy, in San Antonio Canyon, and embrace about twenty acres of land, ideally located for camping purposes. There will be 100 lots, 60x125 feet, much larger in area than the sites at either the Santa Anita or San Antonio Canyon already established. These lots will be ready for lease as soon as the surveys and preliminary work in connection with the opening of the spot for the use of the public is completed.

Baldwin Park to Incorporate.

The residents of Baldwin Park on the Covina line have decided to incorporate the town. At a meeting of the Chamber of Commerce yesterday plans were discussed and conclusive action will be taken August 5. There was also a discussion of the objections to the hog farm of the V. D. Reduction Company and the proposed incinerating plant. The 200 property owners present agreed that removal of garbage by feeding it to hogs is less objectionable than the methods employed by other reduction companies. The speakers, among whom were T. W. Gale, J. Johnson and W. Edgar, declared that Los Angeles should not deprive Baldwin Park of its own powers in the disposal of garbage by willingness to award a contract for the establishment of a reduction plant.

SUMMER SCHOOL.

MONROVIA, July 30.—As an experiment the Monrovia school system opened a summer school for grade and High School students desiring to do extra work in manual training this summer. The school opened July 7, under the direction of Knight Hester, the manual training instructor, and has proved popular. Forty-eight students registered for the course, and there is a strong demand for other courses besides manual training. The classes are held from 8 to 12 in the manual training shops, and the students are given credit for the work they do in the shops. Every piece of work is carefully inspected by the instructor before being allowed to go out of the shop, and as a result some very excellent pieces of cabinet making art have been turned out by the grade students.

The manual training keeps boys well employed in a work they like to do and gives pupils a chance of making up back credits so as to be able to start on an even basis with their class next year. The Board of School Trustees are considering the establishment of a more ambitious summer course for the ensuing year.

WAR VETERAN DIES.

Dr. Alonson D. Hauverman, 69 years old, No. 344 South Grand avenue, is dead of apoplexy, following an illness of several years. He was a retired physician, having lived in Los Angeles six years, prior to which time he lived for sixteen years at Banning. He was in the medical corps in the Civil War and was also a member of the One Hundred and Forty-fifth New York Heavy Artillery. Besides a widow, Mrs. Catherine Hauverman, he leaves a son, C. D. Hauverman, and a daughter, Miss Laura M. Hauverman. The funeral will be at the W. A. Brown chapel, No. 1047 South Figueroa street, at 3 o'clock this afternoon.

PERSONALS.

Justice William Young and wife left yesterday for San Francisco. From there they will sail for Honolulu. Justice Forbes, who has gone on a vacation, will return Monday.

Mrs. F. G. Gildersleeve of St. Louis, wife of the assistant general passenger agent for the Baltimore and Ohio system, is here with her son to spend the summer. She will be joined soon by her husband.

Mrs. A. Von Behren, the wife of a London merchant, has taken a cottage at the Lankershim. She will remain several weeks in Southern California.

Miss Katherine Lee de Vos, a well-known artist of Minneapolis, is at the Alexandria for a stay of several days.

H. C. Piculell, Pacific Coast manager for the Baltimore and Ohio railroad, is in the city.

Among the arrivals yesterday at the Westminster were W. E. Ingram, a fruit grower of Porterville, and J. W. Apablasa of San Diego. The latter is one of the heirs to valuable property in Chinatown.

Dr. J. E. Littlefield of Santa Marie is at the Hollenbeck. Other guests at the hotel: Theresa L. Stevens, an official of the Santa Fe railroad in Topeka; Verne Powers, a San Francisco importer of chinaware and crockeryware; E. G. Carey, a bank president from Yuma; E. Hall, a mining operator from Pioche, Nev., and A. H. Allen, a wholesale grocer of Salt Lake City.

Dr. J. T. Kingsbury, president of the University of Utah, at Salt Lake City, arrived in Los Angeles yesterday to be at the bedside of his son-in-law, W. Kingsbury, who is at the California Barton Hospital with an attack of acute nephritis. The young man, who is a mineralogist in the government service at San Francisco, was suddenly stricken when he was in Los Angeles a few days ago, and is being cared for by Dr. S. C. Hanson.

Santa Ana.

GUN EXPLODES, CAUSING DEATH

SANTA ANA YOUTH KILLED IN PECULIAR WAY.

While Standing Up in Buggy Hand Over the Muzzle of Gun Is Discharged and Injuries Sustained Which Resulted in Death of Youngster.

SANTA ANA, July 30.—Ralph Shearer, aged 14, was killed near here by the discharge and explosion of a shotgun that he was carrying while standing in a buggy while he and his brother, George Hill, aged 11, and Blanche Hill, aged 10, were hunting rabbits. The accident occurred seven miles northeast of Garden Grove. Harry was the son of James Shearer, a rancher, guardian of the Hill children.

Miss Hill and George Hill were driving, sat on the seat of the buggy, while Harry stood up behind them, holding to it with one hand while he held a shotgun with the other. He was watching for rabbits, and the boy probably had his hand over the muzzle of the loaded gun. The jolting of the buggy caught the hammer and discharged the weapon. The boy had his hand over the muzzle caused the gun to explode and break into pieces.

A part of the boy's skull was blown away, and his breast and arm received part of the shot. He died a few hours later at a hospital in Garden Grove.

MOLD EXPLODES.

This morning a mold exploded in Cope's Vulcanizing Works and partially wrecked the building, causing $100 damage. A plate-glass window, blown away, was broken. Pieces of iron were thrown through the roof. It is seldom that the rear room of the shop is not occupied, but no one was near the mold when the explosion occurred, hence no one was injured.

NEWS BRIEFS.

A warrant has been issued for an Italian woman who lives at Fullerton on a charge of selling liquor in violation of the county option law. The witnesses say that the woman had sixty gallons of wine in her possession.

MOVING PICTURE MAN WEDS.

Capitulates to an Actress Married at Redlands—Both Los Angeles Men.

REDLANDS, July 30.—Harry Daniels, of Los Angeles, moving picture man, and Mabel Adams, well known on the stage as Mabel Worth, were married here this afternoon by Justice of the Peace J. McIver. It was the culmination of a romance in some respects as interesting as those which the stage has so often portrayed on or before the photoplay screen.

Beginning as a business relation in the moving picture business, the relations have ended in a matrimonial alliance. Mrs. Daniels has decided to be a silent partner in the business. The Moving Picture Company will hereafter become head of the Daniels household. Her brother will remain in the business.

The couple met two years ago in Los Angeles, when Mrs. Daniels was playing West with Nat Goodwin in a moving picture production of "Nathan Hale." That was the first appearance of Mrs. Daniels before the moving picture actress. She left the photographic end of the business with Daniels soon afterward. Mrs. Daniels has been on the legitimate stage a number of years, appearing in English grand opera companies. Her first appearance in this country was with Nat Goodwin in the part of summer Night's Dream" at the opening of the New Armstrong theater in New York. It is a coincidence that her first and last appearance as an actress was with Nat Goodwin.

Daniels has been in the moving picture business fourteen years, having in Portland opened the first permanent moving picture-house in the West. He came to Redlands to take moving pictures of the Mardi Gras parade and the Mill Creek Canyon irrigation. Last Sunday he visited Arrowhead Springs he took pictures of the eggs in the hot springs and of the steam caves there. Mr. and Mrs. H. Clune, the moving picture men of Los Angeles, in the city, and Daniels has been spending a week at Arrowhead resting. Mr. and Mrs. Daniels are very fond of Redlands, and was for that reason that they decided to come here to be married. They were here this morning, but found that they had to go to San Bernardino for the marriage license, so made the trip back there and returned and found Judge McIver at the Hall. Their honeymoon will be spent at Yosemite Park.

Justice William Young and wife left yesterday for San Francisco. From there they will sail for Honolulu. Justice Forbes, who has been on a vacation, will return Monday.

Mrs. F. G. Gildersleeve of St. Louis, wife of the assistant general passenger agent for the Baltimore and Ohio system, is here with her son to spend the summer. She will be joined later by her husband.

Mrs. A. Von Behrens, the wife of a London merchant, has taken a cottage at the Lankershim. She will remain several weeks in Southern California.

Miss Katherine Lee de Vaa, a young artist of Minneapolis, is at the Alexandria for a stay of several days.

H. C. Piculell, Pacific Coast agent for the Baltimore and Ohio system, is in the city.

Among the arrivals yesterday at the Westminster were W. E. Spry, a fruit grower of Porterville, and W. Apablasa of San Diego. The latter is one of the heirs to valuable property in Chinatown.

Dr. J. E. Littlefield of Sault Ste. Marie is at the Hollenbeck. Other guests at the hotel: Thomas S. Bivens, an official of the Santa Fe Railroad in Topeka; Verne Prowley, a San Francisco importer of china and crockeryware; E. G. Carruthers, a bank president from Yuma; E. Fuller, a mining operator from Pioche, Nev., and A. H. Allen, a wholesale grocer of Salt Lake City.

Dr. J. T. Kingsbury, president of the University of Utah, at Salt Lake City, arrived in Los Angeles yesterday to be at the bedside of his son, W. Kingsbury, who is at the California Barton Hospital with an attack of acute nephritis. The young man, who is a mineralogist in the government service at San Francisco, was suddenly stricken when he came to Los Angeles a few days ago. He is being cared for by Dr. S. C. B. Borson.

Santa Ana.

GUN EXPLODES, CAUSING DEATH

SANTA ANA YOUTH KILLED BY PECULIAR WAY.

While Standing Up in Buggy With Hand Over the Muzzle the Weapon Is Discharged and Injuries Sustained Which Resulted in Death of Youngster.

SANTA ANA, July 30.—Harry Shearer, aged 14, was killed today by the discharge and explosion of a shotgun that he was carrying loaded in a buggy while he and his cousin, George Hill, aged 14, and Miss Blanche Hill, aged 20, were hunting rabbits. The accident occurred five miles northeast of Garden Grove. Harry was the son of James Shearer, a rancher, guardian of the Hill children.

Miss Hill and George Hill, who was driving, sat on the seat of the buggy while Harry stood up behind them, holding to it with one hand while he held a shotgun with the other. He was watching for rabbits. The boy probably had his hand over the muzzle of the loaded gun. As the buggy caught the hammer of the gun the weapon was discharged, the hand over the muzzle caused the gun to explode and break into three pieces. A part of the boy's skull was blown away, and his breast and hand received part of the shot. He died three hours later at a hospital at Garden Grove.

MOLD EXPLODES.

This morning a steam mold in Cope's Vulcanising Works exploded and partially wrecked the interior of the building, causing $800 damage. A plate-glass window, ninety feet away, was broken. Pieces of the mold were thrown through the ceiling. It is seldom that the rear room of the shop is not occupied, but today when the explosion occurred, luckily no one was near the mold.

NEWS BRIEFS.

A warrant has been issued for Italian woman who lives at Garden Grove on a charge of selling "Dago red" in violation of the county prohibition law. The witnesses say that the woman had sixty gallons of the stuff in her possession.

MOVING PICTURE MAN CAPTURES WIFE

Capitulates to an Actress and Married at Redlands—Groom Is Los Angeles Man.

REDLANDS, July 31.—[Special.] Daniels, of Los Angeles, moving picture man, and Mabel E. Dennoon, known on the stage as Arlington, were married here this afternoon by Justice of the Peace J. A. McIver. It was the culmination of a romance in some respects as interesting as those which the pair have so often portrayed on the screen before the photographic machine.

Beginning as a business partnership in the moving picture business, their relations have ended in a matrimonial alliance. Mrs. Daniels has been a silent partner in the Universal Moving Picture Company and has become head of the Daniels' studio. Her brother will take her place in the business.

The couple met two years ago in Los Angeles, when Mrs. Daniels was West with Nat Goodwin to appear in a moving picture production of "Nathan Hale." That was the first appearance of Mrs. Daniels as a moving picture actress. She was cast as the photographic end of the business with Daniels soon afterward. Mrs. Daniels has been on the regular stage a number of years, but mostly in English grand opera two years ago. Her first appearance on the stage was with Nat Goodwin in "A Midsummer Night's Dream" at the opening of the New Armsterdam theater in New York. It is a coincidence that her first and last appearance as an actress was with Nat Goodwin.

Daniels has been in the moving picture business fourteen months. He opened the first moving picture-house on the Redlands circuit in Portland. He came to Redlands recently to make moving pictures of the Festival of Arts parade and the Mill Creek water celebration. Last Sunday at Arrowhead Springs he took pictures of the scenes in the hot springs and in the steam caves there. Judge H. H. Clune, the moving picture man of Los Angeles, in the views of Redlands, has been spending several days at Arrowhead resting. Both bride and Daniels are very fond of horseback riding, and it was for that reason that they decided to come here to be married. They were married this morning, after they had to go to San Bernardino for the marriage license, so they made a trip back there and then returned and found Judge McIver in his office in Hall. Their honeymoon will be spent at Yosemite Park.

The Los Angeles Times

XXXIIND YEAR. THURSDAY MORNING, JULY 31, 1913. POPULATION { By the Federal Census (1910)—319,198 By the City Directory—(1913)—483,417

N. B. Blackstone Co.

Sale of Junior Dresses 1-3 Under Price

Many little women will be able to take advantage of this sale of dresses. They are this summer's fashions and will be good for several months to come. Here is the story in a nutshell:

2 Dresses at $25.00 for $17.65
5 Dresses at $18.50 for $12.35
5 Dresses at $20.00 for $13.35
2 Dresses at $18.00 for $12.00
2 Dresses at $22.50 for $15.00
5 Dresses at $16.50 for $11.00
3 Dresses at $14.50 for $ 9.85
3 Dresses at $13.50 for $9.00
3 Dresses at $12.00 for $8.00
6 Dresses at $10.00 for $6.65
3 Dresses at $9.50 for $6.35
2 Dresses at $9.00 for $6.00
10 Dresses at $6.50 for $4.35
8 Dresses at $5.50 for $3.65

In the lot are dresses of ratine, linen, lawn, white voile and other fashionable summer materials, and the models are positively the latest and best that can be bought.

Newest Tub Goods

BALKAN BLUE LINEN. If you knew the scarcity of this Balkan Blue Suiting Linen, and the demand for it, you would come today before it's gone in time to get a dress pattern.

It is 45 inches wide, sun and tub proof and ready shrunken. 75c a yard.

JAPANESE CREPE in plain colors of nearly every plain shade and fancy stripes of all color combinations. Fashionable for either suits or dresses. Fast colors. 20c yard.

NEW RATINES. Correct weight and weave for the new coat suits, 46 inches wide. White, pink, navy, light blue, sand and brown. $1.50 yard.

Body Brussels Rugs Room Size $23.95

Body Brussels Rugs of standard quality and full 8.3x10.6 in size. Designs and colors to harmonize with any up-to-date surroundings. Fewer than two dozen in the lot, so be on hand and take advantage of this sale, $23.95.

Other Important Sales Thursday

WOMEN'S TUB DRESSES worth up to $17.50 at $7.50
CHILDREN'S $1.50 to $2.25 DRESSES at $1.25
MID-SUMMER HATS $11.50 to $20.00 values at $5.00

318-320-322 South Broadway

Don't Miss This Sale of Pianos and Player Pianos

Now going on at the

Birkel Company

Most of these Instruments offered at great Discounts are New—some used—these latter can hardly be told from New. This sale includes Steinway, Weber, Steck, Wheelock, Stuyvesant and Stroud Pianola Player Pianos in Uprights and Grands—as well as Cecilian Player Pianos.

In regular Upright and Grand Pianos you can choose a Steinway, Weber, Sohmer, Kranich & Bach, Chickering, Kurtzmann or several other makes.

Prices are altogether too numerous to mention. Come and see these instruments. You will find one at a price you can afford.

Discounts of $150, $200, $300 and $400 Off the Regular Prices.

Bear in mind, these figures are NOT the prices. They are the DISCOUNTS—they are so large as to appear almost incredible. The fact is, we MUST dispose of these instruments because many of them were taken over from the former local Agent, and others of them we no longer represent. Here is an opportunity that may never be duplicated.

TERMS $10, $12.50, $15, Etc. Per Month.

Player Music 1/3 to 1/2 Off

Select from this great collection of thousands of Music Rolls while the assortments are still good. You'll find every kind of music among them—from serious Opera to light Rags. All this music fits practically any Player.

"WHERE MUSIC WELLS AND QUALITY DWELLS."

Geo. J. Birkel Company

30 Years in Business in Southern California.

446-448 South Broadway

30 Years of Integrity MULLEN & BLUETT CLOTHING CO. BROADWAY at SIXTH

WESTERN BUILDING INVESTMENT COMPANY

IDEAL BUNGALOW HOMES
In Southland Park.
$150 cash, $35 monthly.

A. GREENE & SON, Exclusive Ladies' Tailors
Showing a most handsome and exclusive line of up-to-date woolens.
321-5 WEST SEVENTH ST., Third Floor.

Virile.

"WILL PACIFY ENEMIES OF SELF AND MEXICO."

Gen. Diaz, in Los Angeles, Sees End of Turmoil With Election.

Urges Recognition of Huerta Government by the United States—Provisional President May Oppose Candidacy of "Iron Man's" Nephew—Declares Americans and American Interests Are Not Particularly Jeopardized.

GEN. FELIX DIAZ, nephew of the "Iron Man" of Mexico, and imbued with many of the qualities which made Porfirio Diaz a power for so many years, reached Los Angeles from San Diego at 6:30 o'clock last evening and immediately became the center of a demonstration which gave the police considerable uneasiness until their charge was safely turned over to the Alexandria, where quarters had been reserved for the entire party.

Five hundred Mexicans filled La Grande Station platforms and overflowed into the street. Diaz stepped from the train into a maelstrom of fellow-countrymen. There were many "vivas," but there was also a counter cry of less pleasant sounding words which caused the personal escort to crowd more closely about the soldier to whom many look for a restoration of peace and prosperity to the republic; the man who expects to be elected President October 26, and who is now on his way to Japan on a journey of diplomacy, hinted at in some quarters to be more important than the mere exchange of compliment.

The Diaz car stopped a long distance down the platform and the general was forced to walk several hundred feet to his automobile. The crowd pressed very closely, but a cordon of patrolmen had been sent by the Chief of Police in recognition as the service of Diaz as Chief of Police of the City of Mexico, and they cleared the way. The chief himself greeted the general.

Escorted by mounted police the party started up town followed by the cheers of the crowd. At the hotel another group awaited and an impromptu reception preceded a few moments rest from the journey when the general gave audience to newspaper representatives in the presence of his staff, the Consul and his staff and many countrymen prominent locally, who crowded the room and listened to an interview, dealing with conditions in Mexico, the future welfare of the country, his views upon intervention by the United States and a comprehensive summary of the ideals he holds for the country he fights for. No man is closer to the heart of his people than Gen. Diaz; none in a better position to speak with first hand knowledge.

FRANK AND POINTED.

Vital questions answered directly by Gen. Diaz in reply to queries frankly placed before him brought equally frank statements, without evasion, subterfuge or hesitation. The more important of these follow:

"Recognition by the United States of the Huerta government in Mexico would tend greatly to facilitate the relations between the two nations.

"Gen. Porfirio Diaz, my uncle, is absolutely out of politics and in our correspondence we make no reference to politics, either national or international.

"The election in October will bring an end to all disturbances.

"If I am elected, merit and ability alone will characterize my selections for appointments.

"If there are enemies of my government I shall pacify them.

"Americans will be given the same protection that the citizens of every other nation are given, all within the power of the administration. And the administration shall control the country.

HUERTA.

"Huerta cannot be a candidate for President of Mexico unless Congress rescinds the law enacted just before Porfirio Diaz stepped out of office." Gen. Diaz, studying his words, searched the faces of his interviewers with eyes that seemed tired.

Dapper in English tweeds of ultra-mode, a modified Balkan cravat, his clothes moulded to his strong, solid figure by a master tailor, remarkably like in appearance and demeanor to the Diaz of Iron, the nephew of Porfirio sat crowded by interviewers into a corner of a divan in a parlor at the Alexandria.

Behind him rose the figures of several such men as one pictures leading armies, broad of shoulder and stern of jaw, keen-eyed and silent. At his left sat the embassy secretary, Jose Romero, of ready tongue and a quick, analytical brain.

"What would be the result of recognition by the United States of the Huerta government in Mexico?" the general was asked.

"It would facilitate the relations between the two countries," he said.

Then the subject went back to his statement that Huerta cannot be a candidate for President. Here his answers were ready, but not entirely comprehensive until sieved by many interrogations. Then he finally said:

"Congress enacted a law, just before Porfirio Diaz stepped out of office, which prohibits a President from ascending to the Chief Executive seat of the nation a second time. Only by a rescinding act of Congress can this law be nullified. It is not likely that this will occur."

"But Huerta is only provisional President," said the interrogator, "and the law is not specific in reference to such office."

Gen. Diaz did not answer immediately. Finally he said, his voice sharp in the stillness that had settled over the room:

"That is true. But if he were a candidate he would violate the spirit of the law. And whether it be written or not, there is the dictate of conscience, which, after all, is the law."

Intervention by the United States, the possibility of such action, a delicate subject whether it be couched diplomatically or frankly, brought the reply:

"It is entirely unnecessary for the United States to intervene. After the election Mexico will have changed. Revolution will have become a matter of history. Peace and glory will come to us.

"As to the political and military situation now, I can but say that both have improved greatly. The people wish to work and prosper. They want peace, the peace they formerly had for thirty-five years.

"Americans are generally safe in Mexico. We esteem foreigners. We wish to broaden our trade relations. To have foreigners in Mexico we must protect them. And they are protected now, save in a few places along the border. Some press reports have done much to inflame the public mind in the United States, but as a rule these are founded on really trivial occurrences or result from circumstances which the government adjusts as quickly as possible.

"There is no such thing as 'anti-American sentiment' in Mexico. The Mexicans have a warm friendship for the Americans. There never has been necessity to give the American any more protection than we give the citizens of any other nation. And the Americans will continue to receive this same protection. American interests in Mexico are not particularly jeopardized.

"As for the shooting of the American at Juarez, I cannot talk of that, when I know nothing of it. I had left Mexico before the report of the occurance even reached me."

MISSION OF COURTESY.

Denying that his visit to Japan has any political significance or is for any purpose other than to convey the thanks of his government to Japan for its participation in the Mexican centennial celebration three years ago, the general said:

"I am simply on a mission of courtesy. Mexico has extended the same thanks to the other foreign countries which participated in our centenary."

Then questions were put to him as to conditions at Chihuahua, where it has been reported there is danger of famine.

"There are large resources in Chihuahua," he answered. "The people there are not in need."

"Are you acting wisely in leaving the country on what is practically the eve of the election which must mean much to you?"

"Yes, why not?" He smiled, wearily. "My friends are working for me just the same. If I am to be elected it will be because the people want me. And they can decide whether I am at their elbow or across the sea. But I shall have returned to Mexico City before the day of election. It is to be held on October 26. I shall be home a few days before."

IF ELECTED.

"And if you are elected, general, what will be your policy?"

"Merit and ability alone will characterize my selections for office. Work and prosperity—these it will be my duty to give the people, so far as is within my power—work and prosperity and peace."

"And politically you are—?"

"A Liberal!"

"And your enemies?"

"I shall pacify them, if I have any."

"And the enemies of Mexico?"

"We shall pacify them, if we have any."

"Are you a revolutionist, general?"

"If you call it a revolutionist to look for the best interests of my country, then I was a revolutionist. I helped my people the best I could."

"The question was not put in the past tense, general. We mean, are you a revolutionist now?"

Gen. Diaz looked duly amazed and somewhat nettled. His secretary bristled and looked as though he were ready to pass out cards and challenges for pistols and coffee before breakfast. A buzz went around the room. Gen. Diaz, however, answered:

"I am a friend of Huerta's. He is my friend."

Quickly the subject was changed, but the effect still remained during the general's answer to a query as to whether he expected official opposition to his candidacy.

"I do not, but there may be some. They are holding conventions now."

(Continued on Third Page)

He Sees Peace and Glory for Mexico.

Gen. Felix Diaz and the crowd at La Grande Station.

On his arrival in the city last night. He is on his way to Japan as a special envoy from the republic of Mexico, and will be in Los Angeles a day or two. Gen Diaz urges recognition by the United States of the Huerta government. He declares the election in October will end all disturbances in Mexico. Gen. Diaz is a candidate for President.

Continuous.

NORTON, HE HAS FLOPPED AGAIN.

OPPOSER OF SPECIAL COUNSEL NOW DEMANDS ONE.

"Supervisor" Who Made an Exhibition of Himself Over Ex-Judge Gray After the Darrow Trial Clamors for Chance to Spend the Money He Zealously "Guards."

Supervisor Norton favors employing extensive special counsel in the test suit against Sheriff Hammel to determine the legality of the fee system. In a statement made exclusively in Earl's evening organ let Norton says:

"I am in favor of the county employing special counsel to argue this matter," referring to the projected mandamus proceedings against the Sheriff. This is the same Norton who made so much fuss about paying ex-Judge Gray, who was special counsel in the second Darrow trial.

Norton also admits that he is so prejudiced against the District Attorney that he would not vote to bring the test case simply because the matter was suggested in a communication from Capt. Fredericks to the Board of Supervisors.

Despite the excuses made by Norton to his constituents the fact remains that he is the only member of the Board of Supervisors to reject the plan to test the legality of the fee system. If the county is successful it

(Continued on Third Page)

HIS COLLAPSE SUDDEN.

Stearns, Victim of Fatal Automobile Wreck, Appears Uninjured Until End Comes.

Until E. Roger Stearns, the automobile man, collapsed at the hotel in Encinitas several hours after his automobile was wrecked, Tuesday, no one knew that he was injured. He had been walking around the scene of the wreck of his machine and helping R. D. Barr, who was with him, and who appeared seriously injured. After Stearns collapsed it was discovered that his skull was fractured.

The strange story of the wreck and the swift succession of events that followed it was told by Barr yesterday at the California Hospital. His right leg is broken and he is otherwise injured. He was grieving over his friend's death. Barr was brought to the city yesterday afternoon on the same train that brought the body of Stearns. Barr was helpless after the wreck and before other autoists appeared at the scene of the smashup on the road near Encinitas, Stearns was ministering to him. Stearns said he was not hurt and felt deeply solicitous for his friend. The two men were taken in an automobile to the hotel and medical aid was rendered Barr.

The funeral services over the remains of Stearns will be conducted tomorrow afternoon at 2 o'clock in the Pierce chapel, under Masonic auspices. Arrangements for the funeral were made yesterday by E. A. Featherstone, Byron Graves, David Smith and T. R. Lamb, acting as a committee of Stearns's friends.

The body will be shipped to New York for burial.

Royal Magyars.

GYPSIES HIRE PRIVATE CAR TO GO BACK HOME.

LEO CZAZA, Romany of the blood royal, and twenty-four of his Magyar compatriots, occupied a special car out of Los Angeles yesterday on the Salt Lake Pacific Limited. The destination of the party is a many-syllabled village on the further edge of the old-time kingdom of Hungary, where, some time the coming fall, Roms—gypsies in common parlance—will foregather from the ends of the earth, and the half-trailing, long-sweeping swells of the czarda will be danced to the zither and the lute, the favorite instruments of the gipsy from time immemorial.

This much of the party's intentions was gleaned early yesterday in the gusty interview by which the mendicants secured a private car—the first so far as known ever chartered by a gypsy. One, however, gazing on the witch-like liniaments of the older members, the russet loveliness of the budding girls, the flashing, black-moustache accentuated smile of the young men, could almost feel the texture of the flaunting garments of romance.

Where Czaza and his motley crew came from no one knows; neither does any one know where they left their gaily-bedizened wagons, nor where abides the assortment of horse flesh that the Rom from the time of the Pharaohs on, has trailed back and forth on the lanes of the civilized world. All that is known is that a crew of outlanders, wearing their motley, with a difference, blew into the Salt Lake Station yesterday, accompanied by an assortment of luggage that would have sufficed a three-ring circus, and that thereafter the air resounded to the sibilant hiss of a strange tongue, interspersed here and there with clean-cut English from Czaza. He, as the leader—the king, a follower, denominated him—is a stalwart chap, looking like a cross between the villain in the "Old Homestead" and the orchestra leader of a cabaret show.

He was "there" with the efficiency, however, and it took him but a minute to convince the warders of the Salt Lake Station that he and his ill-assorted crew were present with money in the hand and that they were going East in a private car—it was a chair car, to be precise. He also evidenced true cosmopolitanism by a discreet application of "silver" where it would do the most good, with the result that many hands rushed forward to expedite the passage of Czaza et al., including a varied assortment of Lares and Penates, into

Jason Mixed.

NO MEDEA FOR HIS LABYRINTH.

Grand Jury's After Realty Man's Minotaur.

Surprising Story of Triple Actions for Fraud.

How an Investor Came to Be "Dark Conspirator."

More light upon the intricate real estate operations of John C. Dysart, of Hollywood, was presumably thrown into the grand jury room yesterday when Mrs. Alberta Florence St. Clare of Pasadena unfolded her story of business relations with Dysart. Mrs. St. Clare, in a civil action, charges Dysart with fraud and conspiracy, as does S. F. Owen, of Ocean Park Heights, who will tell his story to the grand jury next week.

Mrs. St. Clare was involved in a three-cornered deal engineered by Dysart that has left a labyrinthian trail through banks, escrow departments, abstract offices, the recorder's office, across residence lots on Hollywood boulevard and up into Alberta, Canada, until the investigators are lost in a maze of conveyancings and intertwining details that dovetail into each separate transaction. In her formal state, which supplements her charges filed in a civil suit against Dysart, Mrs. St. Clare says:

"I met Dysart January 29, 1913, being introduced by Dr. Anna J. Phillips of No. 2215 West Fifteenth street. Dysart had called in answer to the same advertisement I answered. I was interested in physical culture and wanted to co-operate with Mrs. Phillips, but we could not come to terms. Dysart heard me say how much I had to invest and as I was leaving the place he asked me to ride into town in his machine. On the way in he interested me in Hollywood building sites and particularly in a piece of property owned by Robert Schultz on Hollywood boulevard. On February 3, we closed the deal for that property, agreeing to pay $3700 for 100 feet frontage. Later I bought, on Dysart's advice, the adjoining property of 120 feet, paying in all $7200. The deal was put through the escrow department of the Hollywood National Bank and the deed delivered to me March 5. I had instructed Dysart to sell either or both these pieces of property. He suggested that I get a safety deposit box and keep my valuable papers therein, giving him one key so that he could show prospective customers that he had the deeds to the property. I had no sooner done this than the box was attached for a debt owed by Dysart. After I had the attachment released I gave up the box."

GETS POWER OF ATTORNEY.

Here Mrs. St. Clare went into detail to explain how Dysart had procured from her a power of attorney. She says that she did not knowingly sign this power of attorney. However, it later developed that he had a power of attorney and recorded it.

Mrs. St. Clare was fairly secure in the belief that she owned the property on Hollywood boulevard, as she had the deeds, but there was commenced an action in the Superior Court to set aside her deeds and quiet title to the property in the original owners. Then Mrs. St. Clare began to wonder just what sort of a grip she had on the property and was astouneded when she was accused of conspiracy with Dysart to obtain possession unlawfully. Schultz and others who had an interest in the property sued Mrs. St. Clare and Mr. and Mrs. Dysart, as well as others, and then Mrs. St. Clare became aware that Dysart had mixed his name into the transaction, making it three-cornered instead of two, as she at first thought.

The complaint which was an eye-opener for Mrs. St. Clare was filed by Tanner, Taft & Odell, for Schultz. It charged that Dysart and Mrs. St. Clare had agreed to buy the Schultz tract, turning over title to land in Alberta, Canada, and $1500 in cash, as well as to assume a $3000 mortgage on the Schultz property. The Alberta land in question was represented by Dysart, according to the complaint, to be of first quality, whereas it was not; as level land, whereas it was hilly; as worth $20 an acre, whereas it was worth less than $10; unencumbered, whereas an encumbrance of $1000 was on it.

CHARGED WITH CONSPIRACY.

The complaint further charges that Dysart is insolvent and that Mrs. St. Clare conspired with him to get possession of the Schultz tract. When Schultz went to Calgary, Alberta, to look at the Canadian securities, he found that certain representations made to him were untrue and he wired back to stop the deal.

Then Mrs. St. Clare claims she learned that Dysart was trading in a lot of Canadian securities for an interest in property which she says she was led to believe she was purchasing alone.

To come back, Mrs. St. Clare filed three suits, employing Attorney Samuel D. Weil, No. 200 New High street, to ferret out the intricate leads of the three-handed transaction and clear her name of any hint of wrongdoing. The filing of three suits was made necessary because it was learned, it is alleged, that Dysart had disposed of two trust deeds to the property, both to relatives and that he had mortgaged one piece of property in which he had an interest and a power of attorney from Mrs. St. Clare. The interest came to him through the alleged manipulation of his Canadian paper and securities. Mrs. St. Clare says she is out $1300.

Attorney Weil immediately got into touch with other attorneys who have commenced action against Dysart. He found John L. Fleming, in the American Bank building, had brought suit in the name of S. F. Owen, over a piece of property in Ocean Park Heights, where Owen lives; and Tanner, Taft & Odell, who were attacking Dysart from another quarter on the Schultz tract. In every instance Dysart is accused of fraud, and when the civil accusations began to roll up against him, the whole affair was taken before the grand jury.

At Moss Beach.

MAKE HISTORY ON SEA'S EDGE.

Y.W.C.A. Delegates Off for Record Conference.

Music and Pageantry to Fill Memorable Week.

Three States' Associations of Those Represented.

Tomorrow morning at 7 o'clock the Southern California delegates to the Y.W.C.A. summer conference, which opens that day at Moss Beach, near Pacific Grove, will leave for the North in a special coach attached to the regular train over the Southern Pacific. Never but once in the history of the local association has it been so largely represented as this time, the number of delegates from the Los Angeles city association being twenty-six, while the colleges, Normal School and Pasadena, Long Beach, Riverside, Redlands and other Southern California associations are sending large delegations.

For the first time in the history of the summer conference—which has hitherto been a spring conference, held at Capitola—the associations will meet at their own headquarters, which are to be permanently established at Moss Beach. Up to last year, the conferences had been held in the hotel at Capitola, which was leased for the purpose but, with a nest-egg from last year of $2000, coupled with the fact that a generous land company near Pacific Grove presented the associations with a tract of thirty acres, the Y.W.C.A. of the Pacific Coast will meet in annual conference on its own property.

Accommodations are furnished for 320 delegates and the prospects are that every tent will have its quorum, for this Pacific Coast territory comprises not only California but Arizona and Nevada, as well, which means a dozen city associations and nineteen student associations in the various colleges and universities, which include Stanford, Berkeley, the Universities of Southern California, Nevada and Redlands; Mills, Pomona, Occidental, Whittier colleges, and the College of the Pacific at San Jose; the State Normal Schools at Los Angeles, Fresno, San Jose, San Diego and Chico, the Girls' Collegiate School of Los Angeles, Sherman Institute at Riverside and the Indian schools at Carson, Nev., and at Phoenix.

Beside these student delegations, there will be representatives from the city associations of Los Angeles, Pasadena, Redlands, Riverside, Long Beach, Fresno, Oakland, Sacramento, San Francisco, San Diego, Phoenix and Bisbee.

WANTED, A NAME.

An administration building has been built on the new grounds which have been laid out under the direction of a woman architect, Miss Julia Morgan. Other buildings will be erected as fast as funds permit. This year outdoor meetings will be popular. A feature of the conference will be the formal dedication of the grounds, which have been christened "Guardamar," which signifies "Watch by the Sea." This name, however, is not quite satisfactory, and has not met with general favor, so a contest is on for a new name and a bright $5 goldpiece has been offered to the Y.W.C.A. girl who will select an appropriate name, which must be distinctly Californian, preferably Spanish, and must suggest, if possible, both the peculiar natural charm of the spot and the purpose for which it is to be used. This contest has aroused a good deal of interest among the girls and each delegate is entitled to submit a name when she registers at the conference.

One of the spectacular features of the conference will be the pageant, "The Ministering Gift," which is to be given on the afternoon of August 7 and which will immediately precede the service of dedication, when the grounds will be formally christened with the name which has been selected. This pageant has been adapted from that given at Richmond, Va., last spring at the national Y.W.C.A. meeting, and has been worked out by the Los Angeles association under Mrs. A. P. Metcalf, who is chairman of the Pageant Committee. There will be several hundred participants, practically every delegate taking part, and the Presidio band has volunteered to come over from Monterey to furnish the musical accompaniment. A large chorus is being trained at Pacific Grove by an expert and the pageant as a whole will easily outdistance anything of the kind ever attempted by the Pacific Coast associations.

The object is to portray the work of the Y.W.C.A. in all its phases—in college life, in the city, in the country, and in foreign lands. It will open with a prologue and processional with couriers representing the association spirit, student, county, city and foreign associations. College life will be portrayed in a vesper service at a summer student conference, followed by a country festival, five scenes representing the city work, the foreign work in other lands, and concluding with an epilogue and recessional.

MUSIC AND PAJEANTRY.

All these scenes give ample opportunity for picturesque and effective groupings; the Presidio band will play Heidelberg music from "The Prince of Pilsen" in the scene representing college life, and college songs will predominate. The county festival will include the winding of the Maypole, a harvest home scene, a country fair and other appropriate and picturesque views. When the band melts into the stately measures of "Tannhaeuser's" "Pilgrims' Chorus," the representatives of the association in other lands will appear in costumes of Japan, China, India and South America.

Throughout the pageant one figure will be pre-eminent—that of the Association Spirit—and this character will be assumed by Miss Lillie M. Sherman, general secretary of the University of California Association.

Miss Sue Barnwell, Miss Rose F. Smith, Miss Leslie Blanchard and Miss Martha Chickering of Los Angeles will act as couriers. The Mills College girls will present the country festival scenes, and the Redlands, Riverside, Long Beach, Pasadena, Bisbee and Phoenix city association delegates will represent the foreign associations. The Stanford and Berkeley girls will represent the Bible Study sections in the city association scenes; the Los Angeles and San Francisco girls, the educational; the normal school and college girls, the physical; the Oakland, Fresno and Sacramento girls, the industrial features.

The Los Angeles city association delegates who leave tomorrow for the conference include the following members of the Board of Managers: Mrs. W. J. Hole, president; Mmes. S. D. Burks, W. A. Moses, Willard G. Halstead, W. J. Chichester, J. M. C. Marble, L. A. Ross and Z. D. Mathuss, and the following representatives of committees, secretaries and clubs—Miss Amelia C. Johnson, general secretary; Miss Ludema Sayre, extension secretary; Miss Rose Smith, Mrs. Lucille Locke White, Misses Sue D. Barnwell, Nellie Bascom, Lillian Blum, Sigrid Johnson, Mary Kitson, Elizabeth Marble, Katherine Chichester, Alberta Newton, Mabel Nicholaides, Celia Perry, Bessie Pope, Johanna Saenger, May Sherwood, Sylvia Souders and Cora J. Taylor.

ESCAPES IN NIGHTGOWN.

Girl on Probation Gets Away From Uncle's Home at Redondo Beach Through Window.

The sensational escape of Gussie Currie, 16 years old, from a second-story window after having been paroled in custody of her uncle, was reported to the police yesterday by Chris Haag, a grain bag dealer at No. 451 Savoy street. Gussie, whose mother died two months ago at their home, No. 717 Rosemont street, eluded the watchfulness of her relatives early yesterday morning and escaped in her nightgown from the Haag summer residence at No. 125 North Catalina avenue, Redondo Beach. Some man with whom she has communicated evidently assisted her, as it would have been impossible for the girl to have escaped unaided.

The door of the girl's room in her uncle's residence was locked Tuesday night at 11 o'clock, the only means of egress being a window that opens onto a court. Opposite the window and about seven or eight feet distant, is another window which opens into a hallway. The window is about twenty-five feet from the ground and Haag is confident that the girl walked across the space between the windows on a board or swung across on a rope provided by whoever assisted in her escape.

The fact that Miss Currie took no clothing other than her gown with her may lead to her apprehension, as word was received yesterday by the police that a young woman with a light wrapper apparently over a nightgown had been seen on a car coming towards Los Angeles from Playa del Rey. The girl was placed on probation two months ago by Judge Wilbur after testimony had been introduced tending to show that Gussie was fond of associating with girls of questionable habits.

PEEL UPSETS HORSE.

Jerry, Mounted-Police Equine, Slips and Throws Rider — Then Runs Away, Chagrined.

"Jerry," the most surb-footed cayuse in the service of the mounted police, upset the decorum of the mounted escort for Gen. Diaz last night when he slipped on a banana peel. It was the first time in all his remarkable service that "Jerry" ever lost his footing, and he furnished a wild spectacle when he did.

R. A. Hagenbaugh of No. 822 East Thirty-first street, the policeman whom "Jerry" carries, was astride last night. The Diaz escort was slowly marching along when "Jerry" slipped at Fourth and Crocker streets. Then he was so surprised and shocked that he started to run. He ran into a telephone pole, hurled Policeman Hagenbaugh into the pole and knocked him unconscious. Hagenbaugh fell to the curbing and injured his head.

"Jerry" was so chagrined by the accident that he fled. Patrolman Hagenbaugh was taken to the Receiving Hospital, where his injury was found to be slight.

All Together.

SHRINERS TO THE RESCUE.

ALL HANDS AROUND FOR OUR OWN CALIFORNIA.

Humming Tour of State and Country to Stir Up Interest for Great Year—Four Shrine Patrols and Bands, With Famous Vocalists to Sing to Nation's Heart.

"Hands Around the State" is the pilot-slogan of an organized movement by the Shriners of California to have all of California's cities pulling together, not against each other, in 1915. And when the Shriners of California start something they not only keep it going with a zip until time to finish, but they finish it.

At the head of the movement stands the "California 1915 Shrine Committee," composed of the following members: Potentate William H. Hendricks, Islam Temple, San Francisco; Potentate Frank W. Bigler, Aahmes Temple, Oakland; Potentate S. S. McClure, Al Bahr Temple, San Diego; Potentate Leo Youngworth, Al Malaikah Temple, Los Angeles; J. C. Wood, San Francisco, and F. B. Silverwood of Los Angeles as general director of the committee and the work.

In a small brochure that is leaving the printer to go to large eastern national advertisers, one reads the following:

"There was a day when the cities of a State carried leaded clubs behind their backs for each other, played anvil choruses from morn till night and never sat in front of their windows. That time is past and today the cities that are making the most progress, the most success, dance hands clasped about the Maypole of their State and call with smiles to the world to come, play, be happy and garner prosperity from the dormant advantages that lie waiting.

"Here in the giant new-born West, in the favorite gardens the gods fashioned, nervously wait the maids of California—fourteen cities. Wait for their 1915 debut, when the world will turn and for the first time pay homage to them seriously; heed their beckoning fingers to happiness, health, opportunity and success, and even more, marvel at the spirit of cooperation, the unselfish spirit of these lasses with so much to offer, so much to do."

One of the first undertakings, and one well under way, is a grand fall festival of music by a host of Shriners with augmented bands and patrols, from San Francisco, Los Angeles, San Diego and Oakland, assisted by world-noted artists such as Tetrazzini, Schumann Heink and Mary Garden.

The festival of music will constitute a concert tour of fourteen of California's cities and later the entire country. Arrangements are being made for the dates to cover the period between October 21 and November 2.

At each of the cities toured, the influential Shriners will meet and discuss "California 1915" with the people and arouse a spirit of enthusiastic co-operation.

Later, when the four bands and patrols make a circuit of the United States, a strong influence will be brought to bear on the national advertisers, who in turn will think more seriously and earlier of California in 1915 and the future possibilities that will open up in the year when the Panama Canal is opened.

Mr. Silverwood left for Canada and the large cities of the East July 4 and will remain away until the latter part of August, arranging for the contemplated tour of the country.

James D. Dougherty,

Director-general of the Mid-Pacific Carnival at Honolulu, who declared yesterday that the proposed free trade in sugar will destroy Hawaii's hundred-million-dollar industry and bring irreparable loss to the island.

UNCLE SAM'S STOVES.

Rock Fireplaces Built Throughout San Dimas Canyon for the Convenience of Campers—Use Them.

In order to provide as much as possible against the recurrence of forest fires, Supervisor Charlton of the Angeles Forest, yesterday began the construction of stone fireplaces in various places in San Dimas Canyon for the convenience of camping parties. They will be fitted up for cooking purposes, provided with a rock bottom and sides and a pipe to carry away the smoke.

The idea is to induce camping parties to use them instead of starting fires in the open brush where the flames are likely to spread to the surrounding woods.

About twenty-five such cooking places will be set up and, if the experiment is a success, other camping places on the reserve will be similarly equipped. So far this summer the local forest has been unusually free of destructive fires and it is desired to reduce the danger to a minimum.

Dire.

DARKEST GLOOM OVER HAWAII.

DESTRUCTION THREATENS THE ISLAND'S SUGAR INDUSTRY.

Traveler Declares That Free Trade Means Ruination of a One Hundred Million Dollar Business — Hard Times and Suffering to Follow Readjustment.

Gloom hangs over the fair island of Hawaii. James D. Dougherty, director general of the Mid-Pacific Carnival at Honolulu, declared yesterday at the Alexandria, that the new tariff bill which appears likely of passage will destroy the island's $100,000,000 sugar industry. Dougherty has been traveling several months in "the States" in the interest of the carnival.

"The residents of the island expect the bill to pass and the gloom there is thicker than night," Doughetry said. "It appears certain now that the industry which has been years in the building will be destroyed by a new tariff regulation taking the duty off sugar. The blow comes in the height of prosperity.

"It will be many years before the island recovers from the effect of the destruction of its principal industry. The investment in sugar properties represents $100,000,000. One-eighth of the sugar used in the United States come from Hawaii.

"We have no labor in the island to conduct diversified industries. Everything there depends on sugar. We are raising pineapples to some extent but this industry is relatively unimportant compared with the sugar business. The loss of the sugar trade will require a readjustment of business conditions there and that will result in desperately hard times for years to come. All classes will suffer there with the loss of the sugar industry.

"I was in Washington and had an audience with President Wilson and talked with others there. It appears certain that the tariff bill will pass. But Hawaii has made a noble fight against it. Many of the island's leading citizens went to Washington to protest, but it seems no use."

The ninth Mid-Pacific Carnival will be held February 14-22, 1914. Dougherty has contracted for a number of interesting attractions. He will try to arrange for two of the baseball teams of the Coast League to visit Honolulu at the time of the carnival and play a series of games.

Dougherty said that an interesting feature of the next carnival would be an artificial eruption of the extinct volcano on Punch Bowl Mountain near Honolulu. Thousands of dollars will be spent on the spectacle.

Other features of the carnival will be an illuminated water carnival; floral parade and various athletic games. Dougherty has made arrangements with a number of athletes of international reputations to be present. A large part of the supplies for the carnival will be purchased in Los Angeles.

Can't Keep It Secret.

The splendid work of Chamberlain's Tablets is daily becoming more widely known. No such grand remedy for stomach and liver troubles has ever been known.—[Advertisement.

DELICIOUS Arrowhead Springs Water. Genuine bears Arrowhead trade mark. Phone Main 8586.

Established 1889 Assets over $3,750,000

Better Begin Now to Invest at 6%

It is pretty hard to get together a thousand or even a hundred dollars. Pretty hard to make a 6 per cent investment if you think you need a thousand or a hundred dollars before you can get that rate of interest.

But here is an easy way to earn 6 per cent. on just a few dollars invested every month.

Anyone can take advantage of this plan because you can arrange to invest any convenient number of dollars and earn 6 per cent. compounded twice-a-year.

If you never before thought it possible to invest a few dollars regularly and receive such a liberal rate of interest, you ought to look into this perfectly safe plan of ours. Call or write for information.

Six Per Cent and Safety.

OFFICERS AND DIRECTORS:

W. G. COCHRAN, President. J. M. ELLIOTT, Vice President.
W. D. WOOLWINE, Treasurer. A. E. POMEROY, Vice President.
D. M. CUTHBERT, Loan Inspector. C. J. WADE, Secretary.

State Mutual
Building & Loan Association
223 South Spring Street

We Can Prove

the fertility and abundant artesian water supply of the

Antelope Valley Lands

we are selling at $35.00 and $40.00 per acre, on easy terms.

You Know

the price of other

Los Angeles County Lands

NOW EXERCISE YOUR FORESIGHT!

The Walter Ransom Land Co.

F2567. 1011-17 Trust and Savings Bldg. Main 4377.

Children's Day and Grand Free Outing

—bring your children to this office and get free tickets for the big celebration to be given the children of Los Angeles on Saturday in beautiful Rodgers Park at Florence and Vermont.

All Are Invited

—free tickets—games—healthy outdoor amusements—ice cream—lemonade—peanut butter sandwiches, etc., will be provided FREE to those who go. Accommodations for 500.

SATURDAY

Cars leave our office at 2 p.m.

—tickets must be secured at once. When 500 are issued you will be too late. No tickets will be given out after 5 p.m. Friday.

—an adult must apply for tickets — either one of the parents or guardian.

—cars will leave the big million-dollar office building of this company on Broadway and Eighth and a sightseeing trip to high, beautiful Rodgers Park will be given the children. At Rodgers Park they will find parks, trees, palms, wading pools, playgrounds, tennis courts, fine lawns and hundreds of homes all around!

—all demonstrating that Rodgers Park is the ideal place for children. Call for your tickets before it is too late.

Los Angeles Investment Company

Broadway at Eighth

Home 60127 Founded 1886 Established in Los Angeles 1899 Incorporated under the Laws of California 1899 Main 5647

NORTHERN PACIFIC — YELLOWSTONE PARK LINE

Go East Over the **Scenic Highway**

Through Portland, Tacoma, Seattle, Spokane and the beautiful Puget Sound country. Over the Cascades and Rockies. Enroute, visit America's Only Geyserland:

Yellowstone Nat'l Park

Through Gardiner Gateway—original entrance, reached only via this line. Season: June 15 to Sept. 15. Three daily high class trains to Minneapolis and St. Paul, two to Chicago. A la carte dining car service with the famous "Great Big Baked Potato." Lowest prevailing rates. Tickets and full information from

W. E. SWAIN, Gen'l Agent, 434 So. Spring St., LOS ANGELES
Phones: Sunset M. 4164; Home F-4164

Northern Pacific Railway

ALASKA

Special Seven-Day Magnificent Cruise..... $42

Take this delightful North Coast Sail in the commodious Steel Cruisers of the Grand Trunk Pacific Railway. Visit Victoria, Vancouver, Prince Rupert (the "San Francisco of Canada,") and Stewart. All stops at points of special interest. Select party leaving soon. Reservations for this inexpensive, unique Trip should be made with our Steamship Department immediately.

German-American Trust and Savings Bank
Spring and Seventh Sts., Los Angeles.
Grand Trunk Railway System.

WALK-OVER

THE SHOES FOR YOU

The "Hiway" model. Every line is correct. Shown in all leathers; also in lace $5.00

WOMEN PREFER WALK-OVERS
TWO WALK-OVER STORES
F. A. Jeoerg, Manager.
833 S. Broadway, and Spring at Fourth.

Broadway 4770 Home A 4770

Occidental Bakery

The Famous Faultless Bread
617 East Ninth St.

The Oil Industry.

OUTPUT STILL FORGES AH

State's Production Larger Than Eve

General Conditions Also Improvement.

English Journal Predi Oil Boom.

Unless there should be a fa in output the remainder of t all production in California greater than ever before. T gross output for the first six of the year was approximat 000,000 barrels, and based showing the aggregate for t should be about $4,000,000 The output the past six mon been increasing rapidly, and aggregate was the largest in tory of the industry.

This condition might be co unfavorable for the industry, not that consumption is showin most corresponding increase, the steady improvement in for taking care of the surpl put, by the extension of mark building and enlarging of re and the great energy displa every line leading to the u greater amount of petroleum makes the future of the promising, especially in view fact that the not far distant of the Panama Canal will pro new and greater outlets for th ing production.

Naturally the output of Ca if it attains the $4,000,00 mark, will exceed that of any a single year in the history world. The total last year o $0,000,000 barrels gross, riva production of Russia duri greatest year.

Development has been co principally with the light oil of the State the first part year, and from what can be heavy stocks have been dra Fields like Lost Hills, and lig portions of Midway and Sunse been the center of operations tara county, which produces all light oil, has also increas siderably in production. F said activities have gone ah a rapid pace. Coalinga has de a new and important light gion.

In view of the improvement industry, it is not unlikely tha the present depression which over the money market, is n the oil business will be in muc thriving condition than ha Across the Atlantic predictio boom in the industry are hea infrequently. The London Pe Reciew in a recent issue say seems strange to refer to a boom in oil enterprise just at when stock exchange quotation at practically their lowest e when one studies the variou turn which form part of the u industry of petroleum, it immediately apparent that in a what one may call a lack of confidence at the moment in dertakings there is an und current of activity which theat most daily to break out into a the like of which we in this have possibly never witnesse

"The inquiry in London f producing concerns for flotatio poses, the demand for promisin of virgin character the worl combined with the energy w being displayed in the registra new oil companies, suggests i that an oil boom is in the and when it does come, it is bo be of a remarkable nature. I past, we have seen several oil but at best these have bee limited to certain fields or di There was a boom of the Texa years ago, there was a mild manian boom, and at a sti date, the Maikop boom.

The coming oil boom, ho will be distinct from these predecessors, inasmuch as it w place practically the two hemis for we know that today nu flotations are ready for publi whose assets will cover nine- of the oil-producing and oil-p ing regions of the world."

Further on, in conclusion, this says: "The greater the p tion of crude oil, the more ex will be the demand, and from we now see around us, it many a long day before pro becomes seriously ahead of co tion. Thus there is every justi for new enterprises to comm ter into the production of oil, and every reason to believ provided experience and care h kind their operations, they very successful."

WHO TOLD "THE TIMES?"

Independent Civic League, ly Perturbed Over Leak, Ab Its Plans to Club Mayor R

The Independent Civic Leag most had nervous prostration day trying to account for the terious "leak" from the an meeting held the night bef room 309 Stimson building, ively reported in yesterday's Practically everyone who was ent was called upon during t for an alibi and scarcely a m escaped suspicion. As a re the unexpected publicity give meeting the whole kettle o' fis the fire, and the idea of forci Mayor under threat of recall to appointments dictated by the has been temporarily abandone though the desirability of n the Socialist, H. A. Hart to th Fire Commission will still be To prevent a further catas such as marked the Indep Civic League meeting of T evening it is proposed to c trate the affairs of the organi and at the general meeting matters ready for exploitatio be discussed.

ROADS IMPROVED.

M'KITTRICK, July 30.—Inte the good roads movement has intensified by the excellent wor being done on the road conn this city, Reward, Olig and the Fairbanks and his force have w the thoroughfare at various which have long needed atte and given it a coating of oil and that has made a decided chan the better. The improvement extend much farther than the di already covered, operations beina perarily delayed by the non-a of machines. In the Belridge surrounding region the Belridge Union Oil Companies have at own expense graded and repai score or more miles, thus aidin county to a large extent in pro evenues of travel that are o benefit to the general public.

The Oil Industry.

OUTPUT STILL FORGES AHEAD.

State's Production to Be Larger Than Ever.

General Conditions Also Show Improvement.

English Journal Predicts an Oil Boom.

Unless there should be a falling off in output the remainder of the year, oil production in California will be greater than ever before. The total gross output for the first six months of the year was approximately 47,000,000 barrels, and based on this showing the aggregate for the year should be about 94,000,000 barrels. The output the past six months has been increasing rapidly, and June's aggregate was the largest in the history of the industry.

This condition might be considered unfavorable for the industry, were it not that consumption is showing an almost corresponding increase, due to the steady improvement in facilities for taking care of the surplus output, by the extension of markets, the building and enlarging of refineries and the great energy displayed in every line leading to the use of a greater amount of petroleum. This makes the future of the business promising, especially in view of the fact that the not far distant opening of the Panama Canal will provide for new and greater outlets for the growing production.

Naturally the output of California, if it attains the 94,000,000-barrel mark, will exceed that of any field for a single year in the history of the world. The total last year of about 80,000,000 barrels gross, rivaled the production of Russia during her greatest year.

Development has been concerned principally with the light oil sections of the State the first part of this year, and from what can be learned, many stocks have been drawn on. Fields like Lost Hills, and lighter oil portions of Midway and Sunset have been the center of operations. Ventura county, which produces nearly all light oil, has also increased considerably in production. Fullerton field activities have gone ahead at a rapid pace. Coalinga has developed a new and important light oil region.

In view of the improvements in the industry, it is not unlikely that when the present depression which hangs over the money market, is relieved, the oil business will be in much more thriving condition than heretofore. Across the Atlantic predictions of a boom in the industry are heard not infrequently. The London Petroleum Review in a recent issue says: "It seems strange to refer to a coming boom in oil enterprise just at a time when stock exchange quotations stand at practically their lowest ebb, but when one studies the various factors which form part of the universal industry of petroleum, it is immediately apparent that in spite of what one may call a lack of public confidence at the moment in oil undertakings, there is an underlying element of activity which threatens almost daily to break out into a boom, the like of which we in this country have possibly never witnessed.

"The inquiry in London for oil-producing concerns for flotation purposes, the demand for promising areas of virgin character the world over combined with the energy which is being displayed in the registration of new oil companies, suggests in itself that an oil boom is in the making and when it does come, it is bound to be of a remarkable nature. In times past, we have seen several oil booms, but at best these have been only limited to certain fields or districts. There was a boom of the Texas fields years ago, there was a mild Roumanian boom, and at a still later date, the Maikop boom.

"The coming oil boom, however, will be distinct from these several predecessors, inasmuch as it will embrace practically the two hemispheres, for we know that today numerous oil stations are ready for public issue whose assets will cover nine-tenths of the oil-producing and oil-promising regions of the world."

Further on, in conclusion, the article says: "The greater the production of crude oil, the more extensive will be the demand, and from what we now see around us, it will be many a long day before production becomes seriously ahead of consumption. Thus there is every justification for new enterprises to commercially enter into the production of crude oil, and every reason to believe, that provided experience and care lies behind their operations, they will be very successful."

WHO TOLD "THE TIMES?"

Independent Civic League, Greatly Perturbed Over Leak, Abandons Its Plans to Club Mayor Rose.

The Independent Civic League almost had nervous prostration yesterday trying to account for the mysterious "leak" from the anti-Rose meeting held the night before in room 309 Stimson building, exclusively reported in yesterday's Times. Practically everyone who was present was called upon during the day for an alibi and scarcely a member escaped suspicion. As a result of the unexpected publicity given the meeting the whole kettle o' fish is in the fire, and the idea of forcing the mayor under threat of recall to make appointments dictated by the league has been temporarily abandoned, although the desirability of naming the Socialist, H. A. Hart to the Police Commission will still be urged. To prevent a further catastrophe such as marked the Independent Civic League meeting of Tuesday evening it is proposed to concentrate the affairs of the organization, and at the general meetings only matters ready for exploitation will be discussed.

ROADS IMPROVED.

PKITTRICK, July 30.—Interest in the good roads movement has been intensified by the excellent work now being done on the road connecting this city, Reward, Olig and the Belridge country. Road Overseer E. H. Hankins and his force have widened the thoroughfare at various points which have long needed attention, and given it a coating of oil and gravel that has made a decided change for the better. The improvement will extend much farther than the distance already covered, operations being temporarily delayed by the non-arrival of machines. In the Belridge and surrounding region the Belridge and Union Oil Companies have at their own expense graded and repaired a dozen or more miles, thus aiding the country to a large extent in providing means of travel that are of vast benefit to the general public.

Will Pacify Enemies.

(Continued from First Page.)

Discussing the military strength of his country, Gen. Diaz said there are now 72,000 Federal troops and this number can be increased to 80,000 without difficulty.

"There is no disaffection in the army," he added.

"You are not to have any official conference with American officials during this trip?"

"None."

"Have you had, or do you intend to have here, any political conferences with Gen. Trevino?"

"I have not. As I have said, my purpose in leaving Mexico has nothing to do with politics. Gen. Trevino is a good friend of mine and I expect to call upon him while here. But the visit will be purely social."

"Is Gen. Trevino to oppose you in the election, or is he to support you?"

"You must ask Gen. Trevino that."

IN THE PARTY.

In the party are Senora Diaz, the general's wife, Capt. Luis Mendoza, Lieut. Augustin Del Rio, First Secretary Romero of the special Japanese embassy, and several other secretaries and attaches. The party will pass a day or two here sightseeing and proceed leisurely northward, stopping in San Francisco, Portland and Seattle, sailing from Vancouver on the Canadian Pacific liner Empress of Russia on August 13. A special car has been assigned to the party for the journey north.

Preceding the general's departure yesterday from San Diego he was taken to the exposition site and later for a drive about the southern city. At noon the distinguished Mexicans were guests of the exposition management at luncheon. The general gave assurance that Mexico will have an exhibit there.

Among those who greeted the warrior at the station here last night were Mexican Consul Pina y Cuevas, Vice-Consul Armando Maass and F. Etchegary, secretary of the consulate; Senor Pardo, collector of the port at Ensenada; Felix Estrada, A. Monreal, H. Gastelum, A. Orfila, a Los Angeles attorney; Dr. J. A. Samanugo of this city, M. Mascarevas, Jr., and Alberto Mascarvas of Nogales, Sonora, Attorney J. T. Lopez del Castillo of Hermosillo, A. J. Rivera of Monterey, Mex., Dr. Francis Armendares of Chihuahua, J. A. Bauchet of Lower California, Attorney Antonio Horcasitas A. Sandoval of this city, Y. McManus of Cananea, Mex., and many others from various boundary States, who, it is expected, will confer with the general during his stay here relative to the conditions at present existing in their respective parts of the country.

REPUTATION IS BAD.

Wyoming Citizens Petition Secretary of State Not to Let Young Ferris Drive an Auto There.

According to press dispatches from Rawlins, Wyo., where Ralph Sterling Ferris lives when not in California breaking its speed laws, the young fellow has a bad reputation there as a reckless driver. Rawlins citizens have petitioned the Secretary of State of Wyoming not to issue a chauffeur's license to Ferris.

However, Ferris may give up racing entirely especially if he is found guilty of manslaughter. He will appear in Justice Reeve's court August 4 for trial on a charge of violating the State speeding law. The manslaughter case has been continued until September.

It is possible, however, that his attorney, Paul Schenck, will secure his release on legal technicalities through the Appellate Court.

Norton Flops Again.

(Continued from First Page.)

will mean an annual saving of many thousand dollars, for if the mandamus proceedings against the Sheriff prove successful then the other county officers who receive fees would doubtless abide by the court's ruling in the case of the Sheriff's office.

All civil suits brought by the county are now in charge of the County Counsel and not the District Attorney. Unless there is some reason why Norton wishes his private lawyer to aid in the test suit it is difficult to see, say court officials, why he is so anxious for special counsel.

When the resolution to attack the system of fees was passed by the board, Norton alone dissenting, Supervisor Hinshaw made another motion to the effect that outside counsel and others interested in the suit can be joined with the county.

Monday, Norton brought F. R. Baker, said to be his private lawyer, into the Supervisorial chamber in an attempt to prove that bills for detectives in the Lee Rial case should not be paid.

Norton has refused to "O.K." the bills because of his personal animosity for Capt. Fredericks. If the bill of the Thiel Detective Agency is not paid, suit will be brought against the county.

WATER HEARING DEFERRED.

But That of State Railroad Commission on Safety of Passengers Will Be Held Today Without Fail.

Commissioner Edgerton of the State Railroad Commission was unavoidably detained yesterday in the North.

As a result the investigation as to the reasons why the Hermosa Beach Water Company and Dr. Quintin J. Rowley have failed to comply with the commission's order of February 4 directing the betterment of water service to Hermosa Beach, Manhattan Beach and the Redondo Villa tract, which was scheduled for yesterday morning, was postponed until tomorrow morning at 10 o'clock.

As a result of this postponement, the commission's investigation of "safety" problems in their general applicability to the railroads, and particularly to the Pacific Electric, which is scheduled for today, is given preference, which presupposes a rather lengthy hearing. This hearing will begin at 10 o'clock today in the Supreme Court rooms in the Bullard building, before Commissioners Edgerton and Gordon.

PEZET VISITS NEWPORT.

South American Diplomat Is Shown the Beauties of Orange County's Great Resort.

NEWPORT BEACH, July 30.—Minister Pezet of Peru, was the guest of the Newport Beach Chamber of Commerce here today, Wednesday, and was entertained with a launch ride around Newport Bay and through the entrance of the bay into the Pacific Ocean, also with a banquet at the Hotel Balboa.

A special car on the Pacific Electric carried the party, which consisted of Minister Fredrico A. Pezet, his son, A. Washington Pezet, attache of the Peruvian legation at Washington; E. J. Louis, head of the Newport Bay Investment Company, and Vice-Consul of Peru, Mr. and Mrs. Ralf P. Dignowity, Miss Grace Leonard, John H. Watts and E. L. Taylor, traveling passenger agent of the Pacific Electric Railroad.

Albert Hermes, president of the Board of Trustees of Newport Beach presided at the banquet at which the Peruvian Minister stated that with the completion of the Panama Canal all of the ports of the Pacific Coast would be crowded and that there would be no need for the development of new harbors. He said that nature had been kind in laying out Newport harbor and doubted not that within a few years the enterprise of Newport Beach citizens would carry to completion not only the present harbor improvements bonds but other as well and that Newport would take its place among the principal harbors of the Pacific Coast.

IMPERIAL NOTES.

IMPERIAL, July 30.—The increase in the valuation in the Southern Pacific lands in the north end of the valley from $1 per acre to $15 and $30 per acre will stand. Attorney Hobbs and Land Commissioner McAllister, of the railroad company, appeared before the Equalization Board and laid before them the claims of the company in the matter. After hearing the claims of the company the board called a number of witnesses to prove that the patented claims of the company were worth more as salable property than lands secured on possessory rights, and therefore the board stood by its former decision in the case. The increase in valuation of these lands is worth about $10,000 to the county annually. At the same time the board raised the Southern Pacific lands it lowered the lands by the Salton Sea by $44,000.

The contract for grading the ten miles of the San Diego and Arizona Railroad running westward from Seeley to Dixieland has been awarded to Robert Sherer & Co., of Los Angeles. This removes all remaining doubt that the construction of this section of the road will be undertaken this year. This ten miles will extend the line westward to a point four miles west of Coyote Wells, about five miles from the San Diego county line.

NEW POSTMASTER.

M'KITTRICK, July 30.—Warren Rodgers has, according to information received from Washington, been appointed postmaster of McKittrick, to succeed O. H. Tetzlaff, resigned. Mr. Tetzlaff, who for the past four years has filled the office most acceptably, sent in his resignation on account of his prospective removal from the city, his intention being to engage in business in the vicinity of Los Angeles. Mr. Rodgers had the active support of the Democratic Central Committee of Kern county. He has long taken a leading part in municipal matters, and since the incorporation of McKittrick has occupied the position of City Clerk. The new official will enter upon the discharge of his duties at an early day.

Great Half Price Suit Sale at the Unique

Every Suit in the house included. Suits of Cloth, Silk, Ratine and Linen—from world-famous makers.

Values to $25.00 ..... $12.50
Values to $35.00 ..... $17.50
Values to $40.00 ..... $20.00
Values to $50.00 ..... $25.00
Values to $60.00 ..... $30.00
Values to $75.00 ..... $37.50

50 Imported Models and Model copies—½ price and less.

The Unique Cloak and Suit House Est-1892
Isaacs Brothers Co.
725 Broadway

Notice to Charge Customers
Goods purchased Today will be charged on August bill.

VILLE DE PARIS
317-325 312-322
SO BROADWAY SO HILL STREET
A. FUSENOT CO.

A Most Surprising Announcement

New Ratines

Three Distinct Weaves. "New Cloth," two-toned & eponge effect. In all wanted shades. Yd. 25c

This news will be most welcome to scores of patrons who were anxious to purchase these materials earlier in the season—but owing to a great scarcity—it was impossible to secure them.

We are indeed most fortunate in being able to announce that we place on sale nearly 150 pieces, in three desirable weaves, and in a broad range of colors at 25c yard.

Some of these same weaves sold earlier in the season at considerably more.

Such an unusual offer should create a stirring sale in our wash goods department. Main floor, north aisle.

Bathing Suits

For Women, Misses and Children

Don't go to the beach without one of our attractive bathing suits. It is not only more sanitary to have your own suit—but you can select one here to suit your individual taste and purse.

Women's Silk Bathing Suits, $6.50, $7.50, $8.50 and up to $20.00.
Women's Mohair Bathing Suits, $2.50, $3.50, $5.00 and up.
Misses' Bathing Suits, $1.95, $2.50, $3.50.
Children's Bathing Suits, $1.00, $1.50, $1.95.
Rubber Bathing Caps—Shown in a variety of colors. Prices range from 30c to 75c.
Bathing Shoes, 25c to $2.50 a pair.

Wonder Working Water

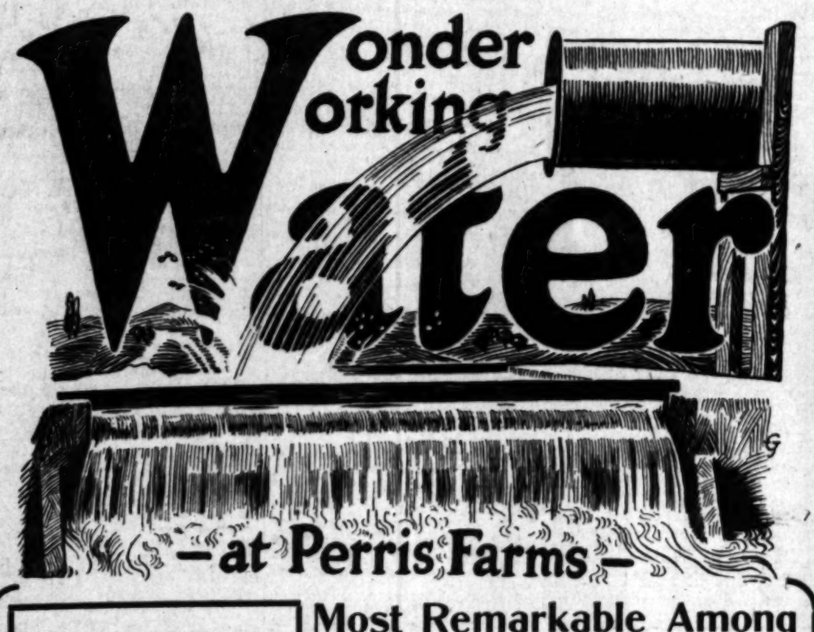

—at Perris Farms—

PERRIS IRRIGATED FARMS

You Can See Them and Return Same Day

Only 2¼ hours' ride, near Riverside and close to Perris Station on the land. Get the best your money can command. If you have means, carry as much as you can at present prices. If your means are limited, take four years' time. Tracts 20 acres and up, with water rights free. Take one of our excursions. If you cannot call, write for map and particulars—but don't wait.

Most Remarkable Among the Alfalfa and Dairy Districts

The marvelous development accomplished by the watering of this fertile area is one of the wonders of Southern California. You must see it, make your own comparisons, and realize for yourself that fertile land, with water rights, can be bought for $150 per acre, while improved farms adjacent are held as high as $450 per acre.

Alfalfa yields both quality and quantity. Live stock and poultry find natural health-promoting conditions. All the fruits succeed and even oranges and lemons are grown profitably in the surrounding foothills.

These superior advantages render these farms notable among all the other good lands of Southern California.

$150 PER ACRE

WATER RIGHTS FREE

Emil Firth
Land Merchant
346 Broadway
"You're Safe at Firth's"
Home 60167. Main 2543.

A Shirt Opportunity

Mullen & Bluett
BROADWAY at SIXTH

Are showing a great array of Manhattan, Gotham, Earl Wilson and all standard makes in smart effects and the latest fabrics and colorings.

$1.50 Values $1.15	$2.00 Values $1.40	$2.50, $3 Values $1.90	$3.50 Values $2.65	$4.00 Values $2.85	$5.00 Values $3.55	$6.00 Values $4.15	$7, $7.50 Values $5.45	$10.00 Values $6.45

For Solid Gold Crowns For a full set of Guaranteed Teeth $5
Painless Extraction Guaranteed
YALE DENTISTS
Open Sundays, 9 to 12. Third Floor, Parmelee-Dohrmann Bldg., 444 S. Broadway.

SPECIAL EXCURSION TO
Venice Hill, Tulare County, California. Write or 'phone for information.
Wm. Waddle, Sales Manager
VENICE HILL LAND CO.
F4035 933 Security Bldg.

10c A BUTTON—$1 A RIP
Dutchess Trousers AT SILVERWOOD'S

Chas. E. Post & Co.
Designers and Makers of Art Lighting Fixtures
721 W. Seventh St. Near Flower. A3503

Excellent Service
To Eastern Points
Via Salt Lake Route
Tickets at 601 S. Spring St.

Men's Famous Wear
Sold here exclusively
Benjamin Clothes
JAMES SMITH & CO.
548-550 Broadway

$25 round trip

Yosemite Valley Excursion
via Santa Fe

—on sale daily in August—return limit 29 days from date of sale.
—plenty of water in the falls
—delightfully cool in the shade of spicy pines
—camps and hotels open
—August and September delightful months in the valley
—Ask for picture folder

Through sleeper to Merced daily, making quick connections for the valley

Telephone Santa Fe City office any time day or night for information.

City Office: 334 S. Spring. Phone Main 738; 60517.

Cities and Towns South of Tehachepi's Top—Los Angeles County News.

Pasadena.

COUPLE ELOPE; PARENTS FORGIVE.

South Pasadena Youngsters Take Reins in Hand.

Bride Daughter of Capitalist of Wilmington, Del.

Tax Rate Fixed at Limit Allowed by Law.

PASADENA, July 31.—After a two-year engagement, but with their parents still insisting that they wait until they are older before marrying, Miss Helen H. Taylor, daughter of Mr. and Mrs. Edward M. Taylor of Wilmington, Del., who have a palatial winter home at the corner of Santa Rosa avenue and Calaveras street in Altadena, and Grosvenor A. Morse, son of Dr. and Mrs. Westlake D. Morse of No. 774 South Orange Grove avenue, eloped yesterday morning. They leaped into an automobile, sped swiftly to the County Clerk's office in Los Angeles for a license, then to a minister's, where the knot was tied, and then the bride telephoned sweetly to papa that she was Mrs. Morse.

The news was somewhat of a shock to the capitalist, who had only arrived from the East the night before, but he told the couple to come home and talk things over. An interview followed in which they were forgiven, and after luncheon they started for San Francisco on their honeymoon. The bride is 18 years old and the bridegroom 21. They expect soon to return and make Pasadena their home. Morse is employed at the Security National Bank.

Following the announcement of the engagement, two years ago, the bride took a long European trip. She remained away until about two months ago, when she returned to America and with her mother came on to Pasadena. On arriving here the old romance was fanned into a fresh flame and the young lady insisted that she be permitted to marry right away. Her parents were opposed to this and after she had waited for her father to arrive last Tuesday and found him still obdurate she took to managing things for herself, and no time was wasted.

Mrs. Morse has been one of the most popular members of the younger social set for several winters and her husband is a graduate of the Pasadena High School and one of the best-known young men in the city. His father is a dentist.

TAX RATE TO BE LIMIT.

This year's tax rate will be $1 on each $100 assessed valuation. This is the maximum limit. Last year it was 96 cents.

While the rate has not been officially fixed, the commissioners stated at the close of an all-day session yesterday that there remains no doubt this is what it will be. They will adopt the formal resolution fixing it when they meet again tomorrow.

The idea of calling a bond election for voting on an issue with which to pay the $25,000 that will be Pasadena's share of the cost of the California-street bridge, built jointly with the county, has been abandoned. The $25,000 is included in the budget as it now stands.

In order to trim the budget down to a figure which would admit of even a $1 tax rate, the commissioners sliced $70,000 from it. The park, police, fire and street departments are the heaviest losers. Nine thousand, nine hundred dollars was clipped from the estimate of the fire department. There will still be a sufficient appropriation, however, for the purchase of two new pieces of motor-driven apparatus, one of them an aerial tower. The police department will have to forego most of the ten extra patrolmen, who were to be appointed. There will be but three or four men added to the force.

NEW LINE IN OPERATION.

Residents of the northwest part of the city were made happy yesterday, when at 10:15 o'clock in the morning the first car was run over the new Pacific Electric Lincoln-avenue line, extending from North Fair Oaks avenue to Montana street, distance of about two miles and a half. It took fifteen minutes to complete the run and there was a notable group of passengers on the car. Among them were Paul Shoup, president of the company; D. W. Pontius, traffic manager; J. McMillan, general manager; Edward Clark, assistant superintendent; W. D. Hill, tax agent, all of the Pacific Electric; F. W. Mahl, director of purchasing for the Southern Pacific; William Easterbrook, John McDonald, F. R. Schanck, William H. Tedder, Frank P. Capin, Chaplin B. O. Kendall, Rev. Amos Glockley, William Washburn, Benjamin Yaw, W. K. Fogg, Albert Harswell, F. M. Chapin, Mr. and Mrs. John McCausland, Mrs. C. M. Clarke, Mrs. N. A. Sherwin and David Boice. Charles Rosenfeld was the conductor and Henry Zangraft the motorman. All voted the new road the smoothest in the city.

SCHOOL BOARD TO SCRIMP.

The Board of Education, whose budget troubles are ever greater than those of the City Commission, yesterday issued a statement which follows, in part:

"County Superintendent of Schools Keppel informed the board that the maximum rate he will recommend for Pasadena and Los Angeles this year is 30 cents for every $100 valuation; in fact, he was disposed to recommend only a rate of 25 cents for the high schools of each city, but on a careful consideration of our position he conceded that a 30-cent rate for both cities is necessary.

"With the balance on hand July 1, 1913, of $22,078 from last year in the elementary school fund, a balance of $30,928 is left for janitors' salaries, laborers and supplies, light, water, fuel, upkeep of grounds and apparatus and the general expense of maintenance. With an increase of pupils and an increased demand for rooms and teachers, the Board of Education considers the work of the next school year will fall short of what it ought to be.

"Increased size and extended courses of the High School add largely to the expense in way of supplies, apparatus, equipment and maintenance, but the amount to be received by strict economy may be made to meet the demands. Salaries paid to teachers in the elementary schools for 1912-13 amounted to $234,790, and with the natural increase promised last year to those under the $1100 maximum, the salaries for the year 1913-14, including those of the intermediate school, will amount to $262,450. This includes the salaries of all principals of the elementary department."

CITY BRIEFS.

Superintendent of Parks Albrecht reported yesterday that there are now in Pasadena 26,000 street trees, many of which were raised in the municipal nursery. There are now in the nursery 14,000 trees, all of which he expects to plant next year. They are of twenty different varieties.

As the result of a fight with a fellow-employee at Alpine Tavern on Mt. Lowe, Joseph DeGuen, the pontryman at the hotel, descended the mountain yesterday and went to Dr. A. W. Viney with his jaw broken in three places. Thinking his injury was not serious, he remained at the hotel for three days before seeking medical attention. He was taken to the Pasadena Hospital.

Hotel Vista del Arroyo, Pasadena. —[Advertisement.

Fishing at Coronado Tent City is better than at any other place on the Coast.—[Advertisement.

Consult Drs. Shores Today

DON'T GIVE UP HOPE BECAUSE OTHERS FAIL even though you have treated a long time and received no benefit. Drs. Shores & Shores offer you the result of their twenty years' exclusive Specialty practice—an honest opinion on your case FREE, and a cure if the case is curable. Low rates; easy payments. Medicine free to patients. Consultation and examination free to all.

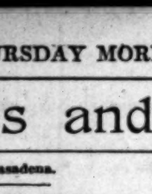

DRS. A. J. & G. W. SHORES, Rooms 222 to 225 Henne Building, Third and Spring Sts. ENTRANCE 132 WEST THIRD ST., LOS ANGELES, CAL. OFFICE HOURS: 9 a.m. to 5 p. m.; Evenings, 7 to 8; Sundays, 10 to 12.

Specialties—Catarrh, Deafness, Asthma, Hay Fever, Rheumatism, Hysteria, Epilepsy and Other Chronic and Nervous Diseases of the Bladder, Kidneys, Skin, Stomach, Bowels, Heart, Bronchial Tubes and Liver that are curable.

KIDNEY and Bladder Troubles. Pain in the back, puffiness under the eyes, headache, etc.—heed these warnings and come and consult Drs. Shores free today.

ECZEMA. This affliction often baffles the skill of the regular doctor—and tries the patience of the specialists—but our methods have proven successful in so many cases that, no matter who has failed to cure you, it is worth your time to consult us. Do not delay.

HEAD AND THROAT CATARRH. This form of catarrh is most common, usually resulting from neglected colds. Successfully treated with little cost by Drs. Shores & Shores' treatment. Is your head stopped up? Does your nose discharge? Is your nose sore and tender? Is there pain in front of the head? Is your throat dry in the morning? Do you sleep with your mouth open?

Climate Failed Medicine Effective

Rest, fresh air and well-cooked, nourishing food do help many people suffering with Lung Trouble. But in many cases the disease is only temporarily "arrested," and something more is needed. Eckman's Alterative is a medicine for Throat and Lung Troubles and has brought about many complete recoveries—in many cases where the surroundings were not ideal. Judging by the many reports of recoveries received, we believe it should be used in every case of Lung Trouble. A remarkable case follows:

Weldon, Ill.

"My Dear Sir: Through your instrumentality I have been saved from a premature grave. On December 14, 1904, I was taken with Typhoid Pneumonia which developed into Consumption. In February, 1905, I went to Fort Worth, Texas, and later to Canon City, Colorado. After being there two weeks, my physician informed me that my case was hopeless. Three weeks later I returned home, weighing 103 pounds, the doctor having given me no assurance of reaching there alive.

"On July 14, 1905, I began taking Eckman's wonderful remedy for Consumption. Today I weigh 158 pounds. I am stout and well and can do any kind of work about my grain elevator."

(Affidavit) ARTHUR WEBB.

(Above abbreviated; more on request.)

Eckman's Alterative has been proven by many years' test to be most efficacious in cases of severe Throat and Lung Affections, Bronchitis, Bronchial Asthma, Stubborn Colds and in upbuilding the system. Does not contain narcotics, poisons or habit-forming drugs. For sale by the Owl Drug Co. and other leading druggists. Write the Eckman Laboratory, Philadelphia, Pa., for booklet telling of recoveries and additional evidence.

Drink Puritas Distilled Water, 5 Gallons 40c

Delivered within the old City Boundary Lines.

L. A. ICE AND COLD STORAGE CO.

Phones: Home 10053; Main 8191

Dr. M. M. Ring

EYE, EAR NOSE and THROAT

321 So. Hill St., Room 10

F6284 Bdwy. 2799

SOCIETY BRAND CLOTHES

Scott Bros

425-427 SO. SPRING ST.

Mission Malt Tonic

GIVES HEALTH & STRENGTH

AT DRUGGISTS

Long Beach.

AGED VOLUME IS UTILIZED.

First Hymn Book in Morning Devotional Service.

Long Beach Will Wage a War on Slavers.

Garden Fete for Charity Nets Considerable Cash.

LONG BEACH, July 30.—The session of the Christian assembly this morning was ushered in with a unique devotional service. It was conducted by Rev. J. D. Houston of Corona, who used a copy of the first hymn book published by the Christian Church, entitled "Psalms, Hymns and Spiritual Songs Adopted to the Christian Religion by Alexander Campbell, Bethany, Brooke County, Virginia, 1832."

Dr. Houston "lined" the hymns in old-time fashion and Rev. Lloyd Darsie of Hollywood led without musical accompaniment, also singing one of the hymns as a solo.

"Co-operation" was the theme of the morning session and addresses were made by Revs. Booker Smith, L. G. Thompson, Robert H. Orr, Jesse P. McKnight and F. E. Billington, Mrs. Nettie Poor and S. M. Cooper, the latter a business man of Los Angeles, who spoke on "The Christian Citizen," and gave a rap at political citizenry when he expressed contempt for the man who is indifferent to the obligations of citizenship, and who though an essential part of the basis of government, takes no part in governmental affairs, or participating in government, makes it an instrument for advancing the interests of the few at the expense of the many.

Aside from the annual ball game this afternoon the only business was a conference on benevolent work, conducted by J. H. Mohorter of St. Louis, general secretary of the National Benevolent Association. Tomorrow is "Recognition Day" and will be mainly devoted to church extension, ministerial relief and benevolences.

WHITE SLAVERS.

A committee from the Ministerial Association, Ebell, W.C.T.U., Y.W.C.A. and Y.M.C.A., Parent-Teachers and Associated Charities last night asked the City Council to include in the next budget provision for an increased police force, in selecting which policewomen are to be placed in power subject to the surge and authority of the Chief of the male officers and also for the placing of a searchlight on the roof of the sun parlor and to be maintained not only as an amusement feature, but as a protection against immoral and unbecoming conduct on the beach after night, the searchlight to be of sufficient power to carry up and down the beach to both extremes of the city limits. The request was taken under advisement. A little later Mrs. F. E. Young, acting for the Welfare Union, was granted permission to issue a letter, which will be signed officially by Mayor Hatch, and will be sent to all mothers in Long Beach, warning them to not allow their daughters to travel on the streets unless properly attended. In support of her plea Mrs. Young asserted the existence of a white slave ring in Southern California which proposed to supply girls for immoral purposes to the two expositions in 1915, and that attempts had already been made in Long Beach to secure recruits for the traffic.

WRITES STRANGE LETTER.

Mrs. John Hemenway of this city yesterday received a letter from Carl Cook, Clerk of Lincoln county, Wyoming, notifying her that John Sargent, as her husband is known in Wyoming, had been found dead in his cabin near Moran, and had evidently shot himself. Death had occurred several days before the body was found. He enclosed a letter addressed to Mrs. Hemenway, which reads:

"Dear Wife of Mine.—I win. In spite of Hemenway and A. A. Anderson's millions, my spirit joins Luther's, Morgan's, Buck's and the rest, and I now have the name. Better read 'Fruit of Solitude' as I have and heed Herbert. Our spirits will be together with our mother. Loyally, JACK.

Old Pine Tree, mother's birthday, June, 1913.

Mrs. Hemenway knows of no reason for the suicide and fails to understand the letter. They had a cabin on top of a range in Wyoming, where Sargent or Hemenway loved to stay, and when he and his wife came here several months ago to live, he pined for the wild life and left about the first of June, leaving his wife to spend the summer. Both are eccentric in many things, and this living apart surprised neither themselves nor their friends. Hemenway expected to return here in August. He leaves a considerable estate, to which his wife is heir.

GARDEN FETE.

A municipal bond election and the garden fete at the Virginia Country Club for the benefit of Bethlehem Inn, today contributed to a dullness in city affairs that was noticeable. But of the two attractions the garden fete was the most important and from 10 o'clock all roads led east to the Country Club grounds, transformed into a fantastic fairy-land by the deft hands of the society women, who tonight are resting upon the laurels of a third successful effort for charity, for which all credit is due Mrs. Arthur M. Goodhue and her willing and enthusiastic co-workers. Bethlehem Inn has profited by several hundred dollars, how much will not be known until tomorrow, when all receipts are in, but it will be in excess of any sum heretofore turned over to the women at the head of the charity. Merchants of the city were generous in donations and autos in plenty were proffered to carry visitors from the car line to the club grounds.

A Reception Committee received the visitors and made them feel at home from the start. The parcel post booth, the Japanese garden, the Hawaiian native coffee hut, and the gypsy camp under the trees, all designed with strict attention to detail in decorations and costume of the atendants, were attractive devices to gather coin for charity's sake and while the guests sipped coffee or tea, ate ice cream or bon bons or had the mysteries of the future foretold—all the while and between times there was music—music by the Municipal Band playing in a great rustic arbor covered with green boughs, and music by singers engaged, who appeared out on the porch, on the lawn or anywhere fancy and caprice dictated and sang ditties that were given insistent encores. The singers comprised a local quartette, Mmes. Wiseman and Harriman and Messrs. Isaacs and Parmley, Mrs. Lois Morton in solos; Miss Collier Woodall in contralto solos, accompanied by the band; Earl Bright and Miss Fannel Lorraine in musical numbers. The dancers included a group of professionals from Los Angeles, in addition to Misses Dorothy Smiller and Mary Gwynn of this city, the two last in descriptive dances.

The Aloha or Hawaiian booth was in charge of Mrs. H. S. Callahan, assisted by Mmes. T. D. McFarland, William Wainwright and William Betterly.

In charge of the June roses cluster booth were Mrs. Ellsworth Hatch, Mmes. Frank Damron, William Ramsaur, Richard Short and Misses Mabel Grundy and Gladys Barndollar.

Ice cream booth—Mrs. H. H. Lochridge, assisted by Mmes. Robert Rattray, William Dame, Guy La-Touche, J. Pettijohn, Bert Paul and Misses Freda Lodge and May Valentine.

Japanese tea garden—Mrs. George C. Flint, assisted by Mmes. A. C. Sellery, William J. Gardner and Miss Dorothy Kenyon.

Gypsy camp—Mrs. W. L. Camp and Mmes. H. L. Harrison, G. A. Miller, William Rogers, Carl Stanley Crause and Miss Ada Robinson.

Parcel post—Mmes. Irene Nason, Helen Harriman and O. M. Healey.

Scientific diversions—Mmes. C. E. Kellogg, F. C. Rogers.

Fountain—Charles Spence, A. J. Strachan and Misses Nellie Cronkite Potter and Alice Rogers.

The Reception Committee was headed by Mrs. Clinton J. Curtis, assisted by Mmes. G. A. Mohrenstecher, J. J. Penny, John Craig, Glenn C. Burbank, Horace Enos and George Knight.

The Cage submarine, which has been on drydock ever since its successful thirty-six-hour submergence test, was placed in the water this evening, after having her steering and diving rudders adjusted and working in entire harmony with the machinery. Now fully equipped speed tests and maneuvering exhibitions will be made during the next few weeks to ascertain the full capabilities of the craft, and Manager Cage stated today that some day next week the submarine will make its first ocean going trip, possibly going to Catalina or around the breakwater.

Come in and let us tell you how to keep cool at Coronado Tent City. 334 S. Spring st.—[Advertisement.

ELSINORE.

ELSINORE, July 30.—Charles A. Ballard of Elsinore was arrested Monday on a charge of threatening to kill his wife. The wife made the complaint. Ballard was lodged in the City Jail over night, but finding an unlocked door, went home, returning to town, however, early in the morning and giving himself up. He was bound over to the Superior Court and was taken to Riverside yesterday by Marshal Haworth and Deputy Sheriff Niemann.

It is reported that Ballard had been armed with a variety of shooting irons, besides an ax, and that he made many threats.

How about your vacation? Spend it at Coronado Tent City.—[Advertisement.

Thrifty Lot.

FIVE MILLION ACRES FOR MEN FROM SWITZERLAND.

[BY A. P. NIGHT WIRE TO THE TIMES.]

SAN DIEGO, July 30.—After years of delayed development, the great riale concession of 5,000,000 acres between Magdalena Bay and Todos Santos, Lower California, is to be colonized, according to statements made today by Dr. Henri Arnold of Luzerne, Switzerland, who is here as the representative of the Swiss Colonization Company, which already has flourishing colonies in South America.

Dr. Arnold, with a party of about eighteen associates, arrived here this morning on the power boat Virginia from Magdalena Bay, to which place they sailed from San Pedro via this port, July 5.

Speaking of the colonization movement, Dr. Arnold said today:

"Within four weeks the advance guard of 700 Swiss colonists will arrive at Magdalena Bay from Switzerland by way of Panama, and the full 700 will be at the colony during this year. We have secured 1,000,000 acres of the 4,500,000 acres that comprise the Hale concession.

The party aboard the Virginia comprised Dr. Heinrich Arnold, Michael Esterman, Luzerne, farmer; Alois Maier, Austria, farmer; Ludwig Lassig, Bohemia, real estate; Harry D. Meyer, Frank Borchard; Leo Borchard, Caspar Borchard, John Borchard, Edwin S. Hill, Dr. Augustin J. Vissel, Robert Burns, William J. Newlands and Arthur Blackman.

Puts Stomach, Liver and Bowels in Fine Condition

To promptly end the misery of constipation, torpid liver, sick headache, indigestion, dizziness and nausea, you must use CARTER'S LITTLE LIVER PILLS. They never fail—that's why millions use them. Vim, vigor, vitality, and a clear complexion are the result of their use. You need them.

Small Pill, Small Dose, Small Price.

The GENUINE must bear signature

Brent Good

San Bernardino.

FIVE HIGHWAYS OUT OF CITY.

San Bernardino to Be Hub of the System.

Two Hundred Miles of Boulevard for County.

Pacific Electric Gets Reduction in Damage Suit.

SAN BERNARDINO, July 30.—The County Highway Commission today started out to systematically view the roads of the county and confer with the residents of the various sections as to what roads they feel should be built under the county bond issue.

The first communities visited were the Yucaipa Valley this morning and the three Highlands this afternoon. In both places conferences were held with a view to laying out roads that will be of the greatest service to the greatest number of people.

Friday they will visit Colton and go to the Riverside county line, also make a trip through the Rialto colony. The Mission, Bryn Mawr and Loma Linda districts have already been visited.

This city being the county seat, it is expected that main highways from at least five directions will center here, possibly more. Roads will enter here from Redlands, from Highland, from the Cajon leading to the desert, from Colton and Riverside, and from Rialto, all these beside the State highway, work on the latter to at once commence.

It is expected by the commission that at least 200 miles of highway will be built under the bond issue, the exact amount of which has not as yet been fixed. It will however be at least $1,500,000.

DAMAGES AWARDED.

The sum of $4981 was this afternoon awarded to Mrs. Harriet Longstreet Gray for damages to her land at Red Hill, near Upland, against the Pacific Electric Railroad for right of way purposes. The Red Hill Tile and Brick Company, which also appeared in the case, having the land leased, gets nothing. The two sued the railroad for $187,000 damages, so they get just one-fortieth of the sum they asked for. The case has been on trial here for ten days before Judge Finlayson of Los Angeles. This is the last right of way case to be settled on the new line, now under construction between San Bernardino and Upland and which it is expected will be in operation about the first of the new year.

SHORT NEWS STORIES.

The prospective opening of the Pacific Electric lines from this city to Riverside and also to Upland and Los Angeles, has already caused much activity in land along the lines and adjacent to this city. Several Los Angeles investors have in the last few weeks secured control of a number of pieces of land close to the city, and it daily becomes more sure that the coming winter will see the greatest activity in real estate and building the city has known for many years, and possibly in its history.

The case against Jim Chang, charged with contributing to the delinquency of Flora Pratt, found drinking beer with him, has been dismissed. Evidence indicated the girl is 18 years of age, and her father said he was going to take his family from the city in a few days.

The corner of Ninth and E streets has been purchased by R. F. Garner from the Hudson heirs, and it is believed the buy was made by Garner to be turned over to the First Congregational Church for a new church edifice. The church now occupied has been sold to the government, the ground to be used as a site for a new Federal building, therefore the congregation must look about for a new site and building. Mr. Garner is a member of the board of trustees of the church and the board has favored the Hudson corner for the new building.

Where shall the hot days be spent? Make your answer Coronado Tent City.—[Advertisement.

ROADS WITH CONCRETE BASES.

San Bernardino County Highway Commissioners Spend Day Figuring Out Boulevard System.

REDLANDS, July 30.—County Highway Commissioners J. J. Prendergast, J. B. Gill and W. A. Freemire spent yesterday afternoon in the vicinity of Loma Linda, studying the best connections that can be made between the good roads of Riverside and San Bernardino counties. They were met at Bryn Mawr by C. A. Puffer, who discussed with them the needs of the Redlands Junction section, and a number of citizens of Redlands.

The commissioners have virtually decided that roads with concrete bases are the best investment, if the cement prices are not too high, and are in favor of eighteen feet of macadam on all principal roads.

NEWS BRIEFS.

Six mothers, all working women, and ten sun-burned but happy children, have just returned from Bay City, where they have been camping as the guests of the local Associated Charities. They had a fine time. Some of the youngsters had never seen the ocean before. One of the mothers said it seemed like a vacation just not to have to get up at 5 o'clock in the morning. It was the first vacation most of them had ever had.

Miss Margaret Mack, secretary of the local Y.M.C.A., Miss Isabel Carpenter and Mrs. Henry Fuller will be the delegates of the local institution to the California-Arizona-Nevada conference of the Y.W.C.A., opening at Pacific Grove August 1. Miss Hazel Wood, Miss Helen Field and Miss Nita Gordon will represent the Y.W.C.A. of the University of Redlands at the conference.

C. B. Flynn, the mining man who recently attained national prominence by winning a mining suit in the United States Supreme Court, getting a verdict of $416,000 from a syndicate of New York millionaires, has been spending the last week in Redlands visiting his sisters, Mrs. S. T. Reed and Mrs. C. M. Sweeney. The property that was the subject of the suit is located in Canada.

Judge P. G. McIver will start in a few weeks for a trip through the East, during the course of which he will go to Cape Breton, Nova Scotia, to visit his mother, whom he has not seen in 29 years. He has lived in Redlands twenty-six years.

Ohlmeyer's Band is at Coronado Tent City.—[Advertisement.

WORK AMONG INVALIDS.

Methodist Official Tells of Duties Among the Victims of Tuberculosis in Arizona.

HUNTINGTON BEACH, July 30.—E. Guy Talbot, secretary of social service for the Methodist church in this conference, addressed the class in Home Missions at the Epworth League Institute here this morning. He described his first work among the consumptives of Arizona, of whom he himself was at that time one, as being very difficult because the man who is constantly facing death is in danger of becoming a fatalist. He believes, however, that this work has great possibilities of good for humanity. When Mr. Talbot had recovered his health he was sent to the northern part of this State, where he was the only Christian worker in a territory more than 100 miles square, situated in Monterey and adjacent counties.

A great student volunteer rally was held at Circle Park this evening at 6:30 o'clock. All who were considering the possibility of religious work as a life calling were invited to attend and listen to the addresses from various missionaries and field workers. Most of the audience brought their lunches and enjoyed a social hour together before the meeting.

At 4:30 this afternoon Mrs. Robert T. Hall of Fresno, who is in charge of the young people's work in her district, gave a demonstration of the activities of the "Standard Bearers," the young people's foreign missionary organization of the Methodist church.

"A Survey of Your Field" was the title of Dr. Dan B. Brummit's lecture before his class in Epworth League methods this morning.

The second of the series of athletic contests between the clergy and the laity present on the camp ground took place this afternoon at 4:30.

Rev. E. R. Willis, superintendent of the Deaconess Training School at San Francisco, accompanied by his wife, arrived this afternoon, to be present at the reception and demonstration to be given at the Deaconess Home here tomorrow.

BODY OF ANGELENO FOUND.

Remains of C. W. Richards Discovered Floating Upright in San Pedro Harbor—Inquest Thursday.

SAN PEDRO, July 30.—The body of a man about 50 years of age, was found floating in the inner harbor this morning at the foot of Fifth street. From papers found in the coat pockets the body is believed to be that of C. W. Richards, formerly residing at No. 816 Wall street, Los Angeles.

The man wore a dark suit of clothes, black shoes, had sandy mustache and hair and was about five feet eight inches in heighth. The man was a cripple, the right leg being about two inches shorter than the left. A briar pipe, silver mounted match box and a gold watch chain with a signet charm bearing the initials "C.W.R." were found upon the body.

The watch chain was broken and no money was found, which incline local police officers to the theory that the man was robbed and murdered and then thrown into the bay. The body when found was floating in an upright position. It was removed to Booth and Goodrich morgue to await a Coroner's inquest tomorrow.

Low rates at Coronado Tent City.—[Advertisement.

SQUATTERS OFFER A DOLLAR.

Residents of East San Pedro Have an Alleged Lease Which Los Angeles Repudiates.

SAN PEDRO, July 30.—East San Pedro squatters who were granted fifty-year leases by the San Pedro trustees just before consolidation to the claims along the jetty made their annual pilgrimage to Los Angeles yesterday to tender their dollar each to the city clerk.

Although the courts have given the Salt Lake Railroad title to the land through the prior lease granted by the city of Long Beach while East San Pedro was under the jurisdiction of that city, many of the squatters still hope that some day their claims may be upheld.

The leases the San Pedro trustees granted a short time before the consolidation election, fixed the annual rental on each claim at $1. The city officials of Los Angeles have never recognized the leases in any way and have never accepted the dollar payments.

ORANGE.

ORANGE, July 30.—Today Dist.-Atty. L. A. West filed suit in the Superior Court against the city of Orange, asking an injunction to prevent the city from maintaining its septic tank and sewer farm as it is now run. The complaint alleges that the city's method of sewage disposal constitutes a public nuisance to the seventy-five residents of West Orange. It is asserted that foul and offensive odors arise from the septic tank and also from the sewage-irrigated lands, and that some of the walnut and fruit growers of the section have difficulty in getting their work in the fields and orchards done because employees leave them.

Mrs. Anastacia Verdugo, born in San Diego in 1821, died here at the home of her daughter, Mrs. J. R. Arguello, last night. From girlhood until twelve years ago, she lived at San Juan Capistrano.

A cool tent at Coronado Tent City and your joys will be complete.—[Advertisement.

Riverside.

ATTACK JUDGE IN AFFIDAVIT.

Integrity of Court Attacked by Angeleno Lawyer.

Jurist Files Answer Indignantly Denying Charges.

Pacific Electric Ready to Build Extension.

RIVERSIDE, July 30.—The integrity of Superior Judge F. E. Dennison was questioned in allegations made today by Attorney Walter W. Rheinschfield of Los Angeles when the case of Stacy C. Lamb versus M. A. Curtis, the actor whose fame rests on his creation of the character of Samuel O'Posen, and Mrs. M. A. Curtis.

The case concerns the sale of a moving-picture house at Oxnard to Lamb, Curtis being charged with misrepresentation. The affidavit of the plaintiff, Lamb, who was represented by Attorney Rheinschfield, averred that he could not get a fair and impartial trial in Judge Dennison's court, in that the plaintiff had been advised by the defendant, Mrs. Curtis, that the judge was a life-long friend of Curtis, and that when action was started to set aside the deed and title to the land in question, the plaintiff's case would be thrown out of court and a verdict be given for the defendants.

It was alleged further that the court had advised Mrs. Curtis to have her husband declared a ward of the court, and that he would see that Curtis' rights were not interfered with; that Mrs. Curtis had received legal advice from the court and that the guardian appointed to care for the property involved are the judge's personal friends.

Controlling his evident anger over the allegations made, Judge Dennison ordered the case to proceed. The plaintiff declaring that he had no evidence to offer, the defendant moved that the case be dismissed, which motion was granted.

Both the defendants and the judge filed counter affidavits denying the allegations in their entirety.

The Riverside Polo Club has just completed the installation of what is regarded as the most extensive surface irrigation system in the State. This is designed to care for the turf which it is hoped to have in condition for the next polo tournament, and as early as October, when the county fair will be held on the grounds.

Seven thousand pipe of various sizes has been installed over the eleven acres, sprinklers being so placed that every square inch of surface can be irrigated by a simple twist of a hydrant. The turf consists of Bermuda grass mixed with Australian rye, a combination said to be ideal for polo purposes. It is hoped to cut the grass twice before October.

The Pacific Electric Railway Company is desirous of beginning construction work at once on its proposed line over the Magnolia-avenue extension, a two-mile stretch of roadway which brings the famed avenue right to the city's doors.

Before placing its order for castings, the company's construction engineer desires definite information from the City Council as to its attitude in the proposal to abandon a triangular section of roadway which the proposed new road would cut at two points. A public hearing will be held next Tuesday in order to ascertain the temper of the residents of the section of the city concerned.

INTERNATIONAL INCIDENT.

Japanese Nurseryman Charges That He Was Threatened With Death Unless He Left Porterville.

PORTERVILLE, July 30.—The international complications which threatened tonight when K. Takahira, who has the distinction of being the only Japanese allowed to remain in Porterville for more than a few hours, appealed to Chief of Police Ishum for protection. Takahira was in a complete state of panic, when he appeared to the officers that he had been approached while standing in front of a southside lodging-house and told to leave this city forthwith, under pain of being made the object of target practice with huge revolvers.

Isham made an investigation, but was unable to locate the men who are said to have threatened Takahira with violence unless he left town.

However, late this evening it is said that the Japanese, who is a nursery stock dealer of Fresno, found that his business interests would allow his immediate departure. Before leaving Takahira said he would communicate the facts to the Japanese Consul at San Francisco.

NEWS BRIEFS.

Winchester Deering, aged 31, who is said to have come here recently from Los Angeles, is being sought by the police on a charge of stealing a horse and buggy from a local livery stable. Deering is said to have rented a turnout Sunday and failed to return it. He was employed in the dairy district near here for some weeks, but little is known of him locally.

For the benefit of those of our patrons who may be interested in selling direct to the consumer, butter, eggs, dressed and undressed poultry, pigeons, rabbits and hares, home-made sausages, fruits and preserves, vegetables, needlework, handicraft and other articles that could be delivered by Parcel Post, The Times has made in its "Liner" section a special classification entitled.

"MARKET FOR MARKETERS"

Reducing the High Cost of Living by Bringing Producer and Consumer Into Direct Communication."

This new advertising feature of The Times will enable many of our patrons to materially increase their income by selling the products of farm, dairy and orchard, and home-made articles, direct to consumers, making delivery through the inexpensive Parcel Post.

The Times thoroughly and completely covers Los Angeles, Southern California, the San Joaquin Valley, Arizona and New Mexico, and through its "Liner" section, a money-making mail order or local business can readily be established.

The regular rates of 1 cent a word per insertion week days, and 1½ cents a word per insertion Sundays, will apply to advertising under the "Market for Marketers" heading.

THE TIMES-MIRROR COMPANY.

Fresh Local Ed

XXXIIND YEAR.

Death Stills

Miss

A talented young violinist of th reached here yesterday. She

BIES AFTER CONCERT.

Talented Girl Violinist Educ This City Stricken by Pneum Boston—Body Coming Here.

Los Angeles musical circles shocked yesterday to hear of th den death in Boston of Miss rite Curtis, a talented youn list born and educated in th who died very suddenly of pne contracted during a concert Massachusetts city last Friday.

Miss Curtis was the daugh Mrs. Marguerite Curtis, who for years lived at the old Abbey Ho Hill street. Her father, a vete

Theaters—Amus

MOROSCO'S BURB

THE SALE Third Week

"Madame S musical hit will be contin third—beginn For two sol long line of t front of the until 10 p. m.

At any of th of this great not been ONE big Burbank, ple have been

Seats for simply at a very good rea agement aga want to see t tory of the loc of ticket buy

RIGHT N

Everybody musical succ must come to the "hunch" for the thir Sherry" are t absolutely sur

Over 20,000 walking adver Sherry" and t ling every day. for the overwh

IT'S THE BIGGEST OF LOS ANGELES

Popular Prices: Nights, 25c, 50c

LOS ANGELES' New MOROS

Broadway, Between 7th and POSITIVELY LAST FIVE TIM

"HAWTH

NEXT WEEK'S IMPORTA First Appearance With the Moros

HENRY KOLKER

Nights, 25c, 50c and 75c; First

nty News.

Riverside.

ATTACK JUDGE IN AFFIDAVIT.

Integrity of Court Attacked by Angeleno Lawyer.

Jurist Files Answer Indignantly Denying Charges.

Pacific Electric Ready to Build Extension.

RIVERSIDE, July 30.—The integ- ity of Superior Judge F. E. Densmore was questioned in allegations made oday by Attorney Walter W. Rheinschfield of Los Angeles when the ase of Stacy C. Lamb versus M. B. urtis, the actor whose fame rests on is creation of the character of Samuel O'Posen, and Mrs. M. A. urtis.

The case concerns the sale of a oving-picture house at Oxnard to amb, Curtis being charged with mis- epresentation. The affidavit of the laintiff, Lamb, who was represented y Attorney Rheinschfield, averred hat he could not get a fair and im- artial trial in Judge Densmore's ourt, in that the plaintiff had been dvised by the defendant, Mrs. Curtis, hat the judge was a life-long friend f Curtis, and that when action was tarted to set aside the deed and title o the land in question, the plaintiff's ase would be thrown out of court nd a verdict be given for the de- endants.

It was alleged further that the court ad advised Mrs. Curtis to have her usband declared a ward of the court, nd that he would see that Curtis's ights were not interfered with; that rs. Curtis had received legal advice rom the court and that the guards ppointed to care for the property in- olved are the judge's personal riends.

Controlling his evident anger over he allegations made, Judge Densmore rdered the case to proceed. The laintiff declaring that he had no evi- ence to offer, the defendant moved hat the case be dismissed, which mo- ion was granted.

Both the defendants and the judge iled counter affidavits denying the al- egations in their entirety.

The Riverside Polo Club has just ompleted the installation of what is egarded as the most extensive sur- ace irrigation system in the State. his is designed to care for the turf which it is hoped to have in condi- ion for the next polo tournaments, nd as early as October, when the ounty fair will be held on the rounds.

Seven thousand pipe of various sizes as been installed over the eleven cres, sprinklers being so placed that very square inch of surface can be rrigated by a simple twist of a hy- rant. The turf consists of Bermuda rass mixed with Australian rye, a ombination said to be ideal for polo urposes. It is hoped to cut the grass efore October.

The Pacific Electric Railway Com- any is desirous of beginning con- truction work at once on its proposed ine over the Magnolia-avenue exten- ion, a two-mile stretch of roadway hich brings the famed avenus right o the city's doors.

Before placing its order for cross- ngs, the company's construction en- ineer desires definite information rom the City Council as to its attitude n the proposal to abandon a triangu- ar section of roadway which the pro- osed new road would cut at two oints. A public hearing will be held ext Tuesday in order to ascertain the emper of the residents of the section f the city concerned.

NTERNATIONAL INCIDENT.

Japanese Nurseryman Charges That He Was Threatened With Death Unless He Left Porterville.

PORTERVILLE, July 30.—More international complications were threatened tonight when K. Takahira, who has the distinction of being the only Japanese allowed to remain in Porterville for more than a few hours, appealed to Chief of Police Isham for protection. Takahira was in a com- plete state of panic, when he report- ed to the officers that he had been approached while standing in front of a southside lodging-house and told to leave this city forthwith, under pain of being made the object of tar- get practice with huge revolvers. Isham made an investigation, but was unable to locate the men who are said to have threatened Takahira with violence unless he left town.

However, late this evening it is said that the Japanese, who is a nursery stock dealer of Fresno, found that his business interests would allow his im- mediate departure. Before leaving, Takahira said he would communicate the facts to the Japanese Consul at San Francisco.

NEWS BRIEFS.

Winchester Deering, aged 25, who is said to have come here recently from Los Angeles, is being sought by the police on a charge of steal- ing a horse and buggy from a local livery stable. Deering is said to have rented a turnout Sunday and failed to return it. He was employed in the dairy district near here for some weeks, but little is known of him locally.

patrons who may be interested in utter, eggs, dressed and undressed home-made sausages, fruits and andicraft and other articles that The Times has made in its "Liner" d.

MARKETERS

ving by Bringing Producer ect Communication."

The Times will enable many of eir income by selling the products me-made articles, direct to con- inexpensive Parcel Post.

ictely covers Los Angeles, South- y, Arizona and New Mexico, and r-making mail order or local busi-

ord per insertion week days, and rs, will apply to advertising under

ROR COMPANY.

Fresh Local Events, Illustrated.

Pictorial Part.

Glimpses of Life by Day and Night

The Los Angeles Times

XXIIND YEAR. THURSDAY MORNING, JULY 31, 1913.—4 PAGES. PART III.

Death Stills the Quivering Strings.

Miss Marguerite Curtis,

talented young violinist of this city, word of whose sudden death in Boston reached here yesterday. She died of pneumonia contracted at a concert.

S AFTER CONCERT.

Talented Girl Violinist Educated in This City Stricken by Pneumonia in Boston—Body Coming Here.

os Angeles musical circles were shocked yesterday to hear of the sud- n death in Boston of Miss Mar- erite Curtis, a talented young vio- inist born and educated in this city, ho died very suddenly of pneumonia ontracted during a concert in the Massachusetts city last Friday. Miss Curtis was the daughter of Mrs. Marguerite Curtis, who for many years lived at the old Abbey Hotel, on Hill street. Her father, a veteran of the Civil War, died some years ago at the Soldiers' Home. Both her parents were musically inclined and from early girlhood, Rita, as she was known to her many friends, had been an able and enthusiastic student of the violin. She played for the first time in public in Chicago twelve years ago, at which time she was but 14 years old.

She contracted a heavy cold at her Boston concert and, though she went immediately to a hospital for treat- ment, developed pneumonia and with- in thirty-six hours was dead. Her body was sent to the home of her mother, No. 251 West Thirty-fourth street, New York City, and is now on its way to California for burial.

Theaters—Amusements—Entertainments.

MOROSCO'S BURBANK THEATER—Matinees Today, Saturday & Sunday.

THE SALE OF SEATS FOR THE Third Week Opens This Morning

"Madame Sherry," the stupendous musical hit at the Burbank Theater will be continued for another week—A third—beginning Sunday afternoon.

For two solid weeks there has been a long line of ticket buyers constantly in front of the box office from 10 a. m. until 10 p. m.

At any of the fourteen performances of this great musical success there has not been ONE single vacant seat in the big Burbank, while thousands of people have been unable to secure seats.

Seats for "Madame Sherry" are simply at a premium and that's the very good reason the Burbank management again urges all those who want to see the biggest hit in the history of the local stage to join that line of ticket buyers

RIGHT NOW—TODAY

Everybody can't see this sparkling musical success, for all good things must come to an end. Those who take the "hunch" and get their seats today for the third week of "Madame Sherry" are the only ones who can be absolutely sure of securing seats.

Over 20,000 theater goers are already walking advertisements for "Madame Sherry" and this number is increasing every day. That's the best reason for the overwhelming demand for seats.

IT'S THE BIGGEST SUCCESS IN THE HISTORY OF LOS ANGELES AND WE'RE PROUD OF IT.

Popular Prices: Nights, 25c, 50c and 75c. Matinees, 25c and 50c.

LOS ANGELES' Newest & Most Beautiful Playhouse—

MOROSCO BROADWAY BET. 7th & 8th STS. MATINEES TODAY-SAT'Y & SUN'Y

Broadway, Between 7th and 8th Streets. Phones: Home A5745—Main 371.

POSITIVELY LAST FIVE TIMES OF THE ROMANTIC COMEDY SUCCESS,

"HAWTHORNE, U. S. A."

NEXT WEEK'S IMPORTANT OFFERING—REG. SUNDAY MATINEE. First Appearance With the Morosco Company of America's Foremost Young Actor,

HENRY KOLKER In his recent big laughing success of the last season, "OUR WIVES"

Nights, 25c, 50c and 75c; First 8 Rows, $1. Matinees, 25c, 50c and 75c.

On the Way.

'PHONES THAT JOB IS HIS.

NEW FEDERAD ATTORNEY WILL TAKE HOLD TOMORROW.

Must Find Voucher as to Good Character and Eligibility to Practice in All Courts of State Because He's Never Been Admitted to the Bar Here.

Albert Schoonover, the new United States District Attorney of San Diego, will tomorrow succeed A. I. McCormick, who has performed the duties for the past four years.

Dist.-Atty. McCormick received yesterday a message from his successor, that Schoonover had received a telegram from Atty.-Gen. McReynolds to the effect that his nomination had been confirmed by the Senate, that his commission had been forwarded, and that he would present himself Friday to begin work.

As the new District Attorney has never been admitted to practice in the United States Court here, it will be necessary for him to apply for such admission through some friend willing to vouch for his good character. A further condition is that he be eligible to practice in all of the courts of the State.

Dist.-Atty. McCormick will introduce the new head of the department to his subordinates and other Federal officials.

What Schoonover intends to do in regard to his official staff is not known.

How a Lot of Children Make Their Vacations Count.

Sloyd and basket-making at the Castelar-street school.

This is one of the many city schools where the vacation period of the children is filled with practical and scientifically-directed fun. Outdoor games and indoor vocational work alternate in such a manner as to maintain the maximum of interest and efficiency.

"The Times" Scholarship.

POLLY OF PASADENA WINS THE FIRST WAYSIDE PRIZE.

George Maurer Wins Second Gold Piece—Cora Norton of Santa Paula Wins Box of Candy—Great Counts Brought In—Wonderful Progress Made—Two Coras Near Together—Sperry Goes Up Five.

PASADENA POLLY winner of the first wayside prize!

George Maurer winner of the second prize!

Cora Norton of Santa Paula winner of the third!

No one could guess how it was coming out! All day yesterday Times scholarship contestants were coming and going at headquarters, eager, questioning, filled with hope either for themselves or for their friends. "I hope this one will win!" "Oh, I hope that one will take first prize! But how about second?" "I can't win it, I'm not in the class to win it; but I hope so-and-so will!" "Has Polly scored?" 'How many did Little bring in?" "Do you believe Jerome has them?" "Some one's been saving up!" This was the kind of talk which kept buzzing all day at scholarship headquarters.

When five o'clock came and the scores were in, the poor score-keeper had a time to gain sufficient quiet to do the counting, which is no small task. To go back and be certain just who were below the 5000 mark on the morning the wayside prize contest was announced; just who were below 3000, and who in each of these classes had gone up farthest during the interval. At the top—among that wonderful Upper Ten—it was easy. It there resolved itself into the simple question of who brought in the most points yesterday, and so moved upward or marked the biggest steps where he stood.

Everyone was on the very tiptoe of excitement; and when it was shown

(Continued on Third Page.)

Edward Polykoff.

Cora M. Norton. George Maurer.

Pasadena Polly,

Winner of first Wayside prize, $5 gold piece. George Maurer, winner of second Wayside prize, $5 gold. Cora Norton, Santa Paula, winner of third prize, two-pound box of candy.

Oh, Joy!

CHASE GLOOM AT CLUB JINKS.

JOY BUBBLES AT MIDSUMMER FEST OF FELLOWSHIP.

Los Angeles Athletic Club Serves Rare Entertainment and Well-done Food Mixed With Spicy Events on Vaudeville Order, Reflecting Great Credit on the Committee.

Good fellowship fairly spilled over at the midsummer dinner and jinks at the Los Angeles Athletic Club last week. It was a 100 per cent. pure as a bottled-in-bond merrymaking event. It was fifty-fifty all the way from the cold pig's knuckles to the mustard pattie a la rancid. Everybody got a toehold on a good time at the entrance to the cheery arena and from then on it was nothing but spiral dips and volplanes into Merryville.

It was one of the largest and best appointed of the summer affairs of the club and the committee in charge came in for many loud huzzahs. Youthful dancers, singers and readers and rotund orators introduced their peculiar side lines for the edification of the coatless bunch. "On with the uplift," was the ringing slogan of the gloom destroyers.

Harry Haideman, chairman of the Good Fellowship outfit of the club, presided and performed in truly big league fashion. He jumped the celery-picking nine last night and went over to the big boys with a bing.

The following pupils from the Egan school helped make the occasion a most happy one: Miss Agnes Woodward, Alice M. Smith, Arthur Brick, Otis Mercer, Miss Una Fleming and Thomas Taylor Drill. The L.A.A.C. and Ad Club quartettes sang several songs. Herman the Great showed 'em he could "come back;" Mildred Burns danced a la Russianesque; Frances Hood, six years old, danced on her toes; Carroll Dempster, Mildred Heinze and Zillah Withrow also danced. They were loudly applauded. Mrs. Charles Smead was accompanist. John Wray and Lou Guernsey delivered political speeches.

CLAIMS LONDON'S FILMS.

H. M. Hoekheimer, president of the Balboa Amusement Producing Company, states that the new company organized by Frank Garbutt will not be allowed to make moving-picture films of Jack London's stories. Mr. Hoekheimer states that he has a contract with London giving him the exclusive moving-picture rights of all the London stories.

Theaters—Amusements—Entertainments.

EMPRESS THEATER—Sullivan & Considine Vaudeville. SPRING STREET NEAR FOURTH.

A GREAT BILL—EVERY NEW ACT A REAL HIT.

Porter J. White and company in Oliver White's surprising one act play "Scandal"

Emma Francis the whirlwind dancer and her truly sensational Arabian Tumblers

Pisano & Bingham | Morris & Beasley

The Booth Trio | Hibbert & Kennedy

MATINEE DAILY—10, 20 & 30c—2 Shows Nightly

PANTAGES Broadway Vaudeville—10c—20c—30c

Matinee Daily 2:30—Nights 7:10, and 9:00

ALISKY'S HAWAIIAN SERENADERS

Greatest of All Hawaiian Troupes

BELLE OLIVER The Ragtime Tetrazzini

COOGAN & COX Funsters Unprecedented

SCOTT SIDNEY & Co., "The Police Inspector"

EIGHT BIG FEATURES EVERY WEEK

BROADWAY, Between 6th and 7th—Phones: Home 10477 Main 377

Orpheum

Standard of Vaudeville

AMERICA'S FINEST THEATER—ABSOLUTELY FIREPROOF.

Positively the Coolest Spot in Town

CLARK & BERGMAN in "Trained Nurses."

HAL DAVIS, INEZ MACAULEY & CO., "The Girl from Childs'," FOUR GROHS, European Novelty, NORTON & NICHOLSON, "A Dramatic Cartoon," LONDON PALACE GIRLS, Original Pony Ballet, CECILE BERESFORD, English Comedienne, FIVE MUSICAL GORMANS, Ofedos' Company, COOMBS & ALDWELL, Two Men Who Sing.

World's News in Motion Views. Orchestral Concerts, 2 and 8 p.m.

Every Night at 8, 10-25-50-75c; Boxes $1. Matinee at 2 DAILY, 10-25-50c; Boxes 75c.

CENTURY THEATER—Main Between 5th & 6th

Jules Mendel supported by an all-star cast in

Heinz & the College Boy 10 25 50 2 Shows Tonight—7:45 and 9:15. Chorus Girls' Contest

CLUNE'S BDWY. Two big specials heading this big new programme, Aug. 4, 5, 6 only. The Intruder A 2-Reel Vitagraph.

CLUNE'S 5TH ST.—The Springtime of Life A Pathe Masterpiece.

MOZART THEATER—Grand Ave. Near 7th

New "TRAVEL PICTURES" New

Continuous 1 to 5, 7 to 11. Prices: Matinee 10c; Evenings 10c and 15c.

VISIT THE CAWSTON OSTRICH FARM—SOUTH PASADENA. See the gigantic ostriches swallow whole oranges. See the young ostrich chicks. A most unusual sight. South Pasadena cars on Main street. Tickets at P. E. Depot or at our city store, 733 Broadway. Round trip including admission—25c.

Daughters of Rebekah playing they're Dutch folks,

At a rehearsal yesterday for the Netherlandish programme which will be given this evening for the benefit of the Rebekah Board of Relief.

Daughters of Rebekah.

TO DANCE IN SHOON OF WOOD TO HELP SISTERS.

A DUTCH atmosphere will predominate at a benefit entertainment to be given by the Rebekan Board of Relief tonight in Odd Fellows' Hall, No. 220½ South Main street. The performance is announced as a Dutch supper, Dutch drill and Dutch dance with everybody in Dutch costume; and there will be a windmill drill besides.

The entertainment was arranged by the twenty women of the board with Mrs. C. E. Ford as chairman.

The following women will appear in the Dutch dance: Mrs. Veva Ryder, Mrs. M. J. McKnight, Mrs. G. J. P. Ford, Mrs. C. C. Barnett, Mrs. Bessie Heinger, Mrs. Pearl Richardson and Mrs. J. Hume.

These will take part in the windmill drill: Mrs. Reecy Cattermole, Mrs. J. E. Ellis, Mrs. Catherine Kirtley, Mrs. Alice Comport, Mrs. Effie Adams, Mrs. Ida Woodworth, Mrs. M. H. Rothbun and the women mentioned above as appearing in the Dutch dance.

The programme will also include other numbers as follows: Reading, Mrs. T. E. Gallelly; reading, Miss Jessie Eivrum; piano solo, Geraldine Comport, 8 years of age; dialogue, Esther Cattermole and Helen Logan; Mrs. Fanny Collins and her son in Dutch dialogue.

By the Mile.

"MOVIE" ACTRESS PLAYS SAPPHO.

FLORENCE ROBERTS PRODUCING PLAY FOR FILMS.

Cannot Get Used to Habits of Motion Picture World—Production Will Be Wonderful—Majestic Films Expect to Make Great Success of This Play.

"Imagine making up one's fool face at eight-thirty in the morning and going to work with the shop girls and business men," moaned Miss Florence Roberts, who is under special contract with the Majestic Motion Picture Company for a film production of her famous play, "Sappho," looking about her appealingly. "I just can't get used to it."

"Can you just see me acting in a four-foot space?" continued Miss Roberts. "Why, I'm continually spilling out of the scenes. I can't get used to confining my wealth of action," and she laughed infectiously.

"At first I couldn't take acting before the camera seriously," said Miss Roberts. "It was all so amusing. Just when I was sure I was getting along swimmingly the director, who, by the way, is a dear, would shout, 'get closer,' or 'watch the side lines,' or something equally irrelevant to me, and of course I would turn his way, only to have him shout, 'Don't look at me,' and so it would go on. I'll never know, I guess, how many feet of film I spoiled. Then, too, one has to remember the clothes worn in scenes taken sometimes weeks before, and so I was continually getting in the right scene with the wrong clothes on, for the greater part of the first two weeks. But it's exciting and so I am glad the pictures are being taken. I can only say it's a wonderful experience."

The big ballroom scene where Sappho, the adventuress, meets Jean, the youth from the country, was taken yesterday at the Boyle Heights studio of the Majestic Company. This is one of the very colorful scenes of the production. It is a costume ball in honor of Sappho, whose lovers are many and whose arrival at the ball is the signal for the beginning of the festivities.

Down the great stairway with its huge vases of trailing wistaria comes this fascinating adventuress, her bared arms tossing back her clinging draperies, while from the balconies and the ballroom floor she is greeted by the mad, merry throng. Sappho, the beautiful wanton, is the center of admiration. For her the ball is given. For her the dancers from the orient whirl in mad abandon. Then she sees Jean. The rest of the play is too familiar to all to need mentioning, but it is refreshing to know that the play, as Miss Roberts renders it, will lose none of its flavor, its seduction, in the pictured acting of Miss Roberts, who has so strongly entrenched herself in the hearts of her audience that almost all of us are a bit jealous of even loaning her for a short time to the moving pictures.

Shelley Hull, who was leading man with Billy Burke last season, plays Jean. His characterization of the young man from the country who falls a victim to the wiles of Sappho is very satisfying. Hull is a good-looking chap and photographs even better looking than he appears on the stage, and that's going some.

Frederic Vroom, who plays the sculptor, one of Sappho's lovers, appeared at the ball in a viking costume. This costume was designed by Vroom more than thirty years ago, when he appeared with Edwin Booth in Booth's production of Macbeth. Both Lucius Henderson, who is directing "Sappho," and Vroom were associated with Booth in many Shakesperian plays.

OFFICER SHOOTS HOLD-UP.

Old-Fashioned Gun Play at Plaza in Which Mexican Affair Is Interrupted.

Antonio St. George, a special policeman, interrupted a Mexican hold-up at the Plaza last night, and shot one of the bandits. The wounded man, giving his name as Manuel Sanchez, was taken to the Receiving Hospital, with the bullet still at large in his body.

Ascencion Martinez, the victim, had come into the city from Monrovia to lend his voice in the Diaz affair. He carried some money. Sanchez and a fellow-worker scented it last night, and when Martinez started to catch his car the two followed him, and held him up in a dark spot.

Proceedings were progressing finely when St. George, No. 1527 Bridge street, appeared, ordered a halt, and Sanchez and his companion fled. St. George fired at Sanchez, shooting him through the right shoulder.

Lower the Rope.

ENGLISH AS SHE IS JAPANNED.

SURPRISING DOCUMENT FILED IN BAD CHECK CASE.

"I Money Loan Ten Dollar," Says the "Complain," "and He Give Me Check Which Hon. Bank It Pronounce Indiscreet to Cash on Account of Funds Being Absent."

One of the most remarkable legal documents that ever came into the hands of Los Angeles county officials was filed yesterday with Deputy District Attorney Veitch by a Japanese who actually believed the document would insure the arrest of his countryman and also serve in a civil action to recover money loaned.

The Japanese, O. Motokichi, is a student of law at Bakersfield. He called on Veitch, bowing deeply.

"Is the Honorable, the District Attorney in?" inquired he, with great politeness.

"He has left for the day," replied Veitch, "but I am one of his deputies. What can I do for you?"

"I complain against Nakamizu," said the visitor diffidently. "I money loan $10 and he give me check which honorable bank it pronounce indiscreet to cash on account of funds being absent."

Thereupon he produced the following document:

COMPLAIN

Officer 25th July 1913

Motokichi Oye(room 23)Plaintiff care japanese central employment office(Tomio Prop.)

Nakamizu (room 21) Defendant care japanese central employment office(Tomio Prop.)

No. 124 3th'd street Los Angeles, Calif.

The plaintiff complains and alleges

1

That the defendant registered name as the Nakamizu in this Tomio's boarding house, occupied 21 room next to my room 23, he told me his name as Nagamichi but; Tomio says his true name probable Nakanishi.

2

He was received as guest by Tomio-at the day 7th June 1913 and he has stopped until the Day of 22n'd July, 1913 and did not come back, seems paid up all board.

3

On the day of june defendant asks me to lend money cash $80.00; but I did not lend, Later, on the day of july, he asks me to lend money, $5.00, I lend him against my motto and deposited me with bank check, that seemed false, but I did not investigated about it, the defendant returned with the moneys undue time and give me 50 cents extra.

4

The defendant asks me to lend money, $10.00 dollors in specil carry to make up for other people sake and give me a check-Merchants Bank and Trust Company, $100.00 dollers as this being orinal issue name with M. Tanaka this check seemed false and when I investigated with this is indeed false check.

5

The defendant did same things from the house stable man white man from the neighboring house one block distance from my place where people going to report, I hear Tomio just lend moneys $10.00, I hear but did not receive any check.

6 (In red ink.—[Ed.)

Defendant is short about 5 feets 1 inch; and japanese. He is alike a great deal with Hon. former secretary of state now senator ROOT. easy to find out.

Defendants says he has been married with white woman and raise a son or daughter, 11 years old now, his wife being deid and he keeped his child "to the place of his wife's perrent who lives No. 53 35th street near vernon ave. Los Angeles, I hear defendant married somewhere Rode Island with her and came over Los Angeles lived up 5 years.

Demand for Judgement.

Deputy District Attorney Veitch read the document without a smile. He at once saw under the stated facts that the alleged fictitious check was merely given as security for the loan and therefore no criminal action can be brought.

"I leave you this complaint," said the Japanese. "Perhaps some notice from the Honorable District Attorney will make Nakamizu afraid for his safety. He did not do rightly by me."

Veitch assured Motokichi that if there is any chance of obtaining the $10 he will inform him. He said a civil action can be brought in the Justice Court. This may be done.

Veitch has the original document. He will preserve it as a genuine attempt on the part of a Japanese to cope with the intricacies of our language and with the legal diction required in all actions whether civil or criminal.

NEXT MONDAY'S PAY DAY.

County Employees to Get Their Salaries Under New Ordinance, Referendum Attempts Notwithstanding.

As far as the county officials are concerned, no new move has been made regarding the referendum against the salary ordinance. The county employees will be paid next Monday, and those entitled to raises will get the increases noted in the ordinance.

It is believed that the lawyers who framed some sort of a petition to the Supreme Court do not expect any judicial action, inasmuch as the Appellate Court has refused to grant a writ.

However, if the Supreme Court indicates a desire to hear arguments, the county will send some member of the District Attorney's staff to present the arguments that prevailed in the hearing before the Appellate Court.

About twenty witnesses were examined before the grand jury yesterday in regard to the validity of their signatures on the referendum petition which has been knocked out not only by its own apparent corruption, but also by the recent ruling of the Appellate Court that additional names to bolster up the fallen instrument are not to be checked up.

The grand jury is evidently desirous of getting fairly complete returns on a number of the petitions in which forgery and perjury seemed most apparent. Investigation will be resumed tomorrow.

DESERTS SLEEPING OFFICER.

Pete Apodoca, Charged With Two Murders, Releases Himself From Shackles in the Hills.

[BY A. P. NIGHT WIRE TO THE TIMES.]

BAKERSFIELD, July 30.—Pete Apodoca, whom the police say is a self-confessed double murderer, is sought tonight by a large posse in the mountains near Tehachepi. The Mexican escaped last night by freeing himself from shackles which bound him to Constable Charmicle while the officer slept, securing Charmicle's pistol and arriving safely in the foothills.

Apodoca had confessed, the officials said, to the murder of S. Madora and A. Columbo. Just before his escape he had been brought to Tehachapi, where he had agreed to point out the place where Columbo's body had been hidden in a well. He appeared to be unable to locate the well, and when darkness fell the Constable fastened the man's arm to his. Then the officer fell asleep.

ANGELENO HURT.

REDONDO BEACH, July 30.—George Barker of Los Angeles was struck by a Playa Del Rey car last night at midnight at El Segundo and had one of his legs broken in two places and badly crushed. Barker and a companion were going clam digging and blinded by the headlight of a car northbound, he stepped from one track directly in front of the Redondo bound car on the other track. He was thrown by the fender and so escaped more serious injury. He was brought to the Redondo Hospital and today removed to the Forester's Hospital, being a member of that order.

Farewell Engagement.

YIDDISH ACTORS AT AUDITORIUM.

INTENSELY REALISTIC TRAGEDY OF GORDIN.

Modern Yiddish Tragedy Admirably Interpretated by Jacob P. Adler and His Eminent Company of Actors—Young Stella Adler and Samuel Tobias Special Features.

BY HECTOR ALLIOT.

As a farewell engagement of the longest and most successful season of Yiddish drama here, Jacob P. Adler and his company presented last night at the Auditorium "The True Power."

Next Friday evening the second great tragedy of Gordin, "The Tree of Knowledge," will be given, and will terminate the engagement of these talented artists on the Coast.

Seven dramas have been given, each one different and illustrating a phase of the evolution through which the Yiddish drama is passing.

Beginning with the morality plays, the historical tragedy like "Da Costa," the realistic drama, thoroughly modern, has been reached in these last two performances.

Jacob Gordin, the eminent playwright, author of "The True Power" and of a number of tragedies, is essentially modern, intensely realistic.

This great writer represented until his recent death, the secessionist movement in the Yiddish drama. His viewpoint was entirely the opposite of another distinguished authority, Moses Horowitz, whose conservatism desired to retain the ancient forms and to bring back the Yiddish stage to the interpretation of religious or historical plays without following the modernist tendencies of the Slav element in Yiddish literature.

Like all the tragedies of Jacob Gordin, "The True Power" is complex, burdened with several side actions which at times obscure the main and essential theme, which is, however, of poignant realism and tragic.

Dr. Goldenweisser, a typical East Side Jewish physician, had long been a widower; he had a daughter of 12 and lived in great and evident comfort with his old mother.

He felt the lonesomeness of his life, filled only with his duties to his patients and his studies. Like great minds which have long reached maturity, youth, specially in woman, proved a potent attraction.

Dr. Goldenweisser, the middle-aged scientist fell in love with the buxom daughter of the Cantor Reb Zarches, who neither mentally nor socially was his equal.

She is young, simple, foolish and more or less innocent which seemed to be the desiratum.

Like a dutiful son should, the doctor asked his old mother her permission and Tania Zarches found herself installed in the house, as the mistress of the household under difficult conditions; frequent and long absences of her husband, the lukewarm attentions of a middle-aged man, the mother-in-law—the little daughter.

These combined difficulties aggravated by the presence of Mark, the doctor's brother, young, lazy, passionate, conspired to accomplish the easy downfall of a girl of primitive instincts and low mentality.

When the doctor discovered the truth, he allowed Tania to remain in his house as a stranger.

Then the little Olla sickened and died and the great scientist, broken in spirits, alone, found in his sorrow the true power of forgiveness, and took back his truant wife.

The play is entirely in Yiddish without any English interpolations, and is strikingly frank in many instances.

With his accustomed finish Jacob P. Adler impersonated the sympathetic Dr. Goldenweisser; Tania Zarches, the young wife was given by Mrs. Sarah Adler with extraordinary fidelity. Madame Goldenweisser, the mother, was the role of Mrs. Epstein who acquitted herself with much credit. Olla the daughter was impersonated by Stella Adler, the youngest daughter of Mr. Adler, who has already much talent. Hinten, the teacher and friend was most acceptably done by Mr. Schoengold.

One of the best roles was that of Reb Zarches, the asthmatic cantor, one of the best parts which does credit to Samuel Tobias.

FIGHT FOR CHEAPER GAS.

Ontario Votes With Practical Unanimity to Turn Over Public Utility Regulation to Commission.

ONTARIO, July 30.—Councilman J. V. Caldwell, who for more than a year has persistently championed a fight for cheaper gas in this city, is today patting himself on the back for having won what he declares is the first round in the struggle.

The present rate here is $1.50 per 1000 and after a number of vain efforts to have the Council lower the rate to $1, Caldwell decided that the most satisfactory way to handle the matter would be to give the voters a chance to turn the control of gas corporations within the city of Ontario over to the State Railroad Commission, with the probable result that it would be lowered and this is what they did yesterday, the ordinance calling the election being drawn up on Caldwell's motion.

In voting on the proposition, it was necessary to vote on a number of others, the only one having any effect on the city government being that in regard to the control of railroad corporations, which the people also turned over to the State commission. The election was perhaps the most quiet in the city's history and was for the most part lacking in enthusiasm. But 162 votes were cast. It is now up to the Railroad Commission to decide whether or not Ontario people get cheaper gas.

NEWS BRIEFS.

Max Espinoza of this city is charged by his wife with failure to provide for herself and their small children, who have left the husband and father and taken up their residence at Bryn Mawr. Espinoza's preliminary hearing is set for August 5. He is represented by Attorney Archie D. Mitchell of this city. Espinoza claims that his trouble is the result of too much mother-in-law, who has influenced his wife, he declares, against him.

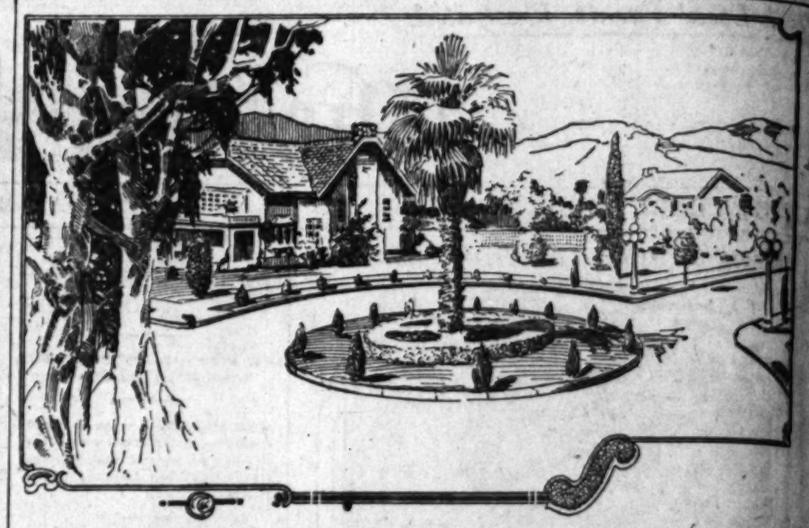

PARK ENTRANCE UNIQUE FEATURE

Kensington Green Will Be Ideal Spot.

The artist's sketch above shows the proposed park scheme at the entrance to beautiful "Kensington Green," the new Washington Boulevard subdivision. The site of this little park is located at the most graceful turn in the boulevard. This turn lends itself splendidly to an entrance-park of this character. The park is really a gateway to "Kensington Way," the main thoroughfare of the pretty walnut-tree-covered subdivision.

Contracts have just been let for the erection of several beautiful rambling bungalows. Four are to be built at once, and six more are to follow. The immediate building of these attractive homes will tend to strongly enhance values in Kensington Green.

In no section of Los Angeles or suburban to it are residence property values increasing so rapidly and steadily as in the vicinity of Kensington Green. Acreage along the higher portions of Washington Boulevard is increasing in value at the rate of $100 per acre per month. The establishing of "Culver City" midway between Los Angeles and Venice as announced recently in all the papers, a project involving the expenditure of hundreds of thousands of dollars, will also boost property values in Kensington Green.

Beautiful homesites can be secured in Kensington Green for as little as $740, and on the easiest of terms. No property of this type in the boulevard district can be purchased at such absurdly low prices. Washington Boulevard is a thoroughfare of unceasing activity. It is the most popular automobile artery leading east of Los Angeles. It has been estimated that from 25,000 to 75,000 people traverse this boulevard in automobiles every Sunday.

For the purpose of advertising Kensington Green, the Pratt Sales Service (709-10 Title Insurance Bldg., 5th and Spring Sts.,) will give away a New York Auto-Show "Buick," valued at $2,000.00. It is only necessary to call at the office and register your name. There is no other obligation attached.

Schools and Colleges.

Cumnock School of Expression

Boarding and Day Pupils. Twentieth Year Opens October 6.

General Culture and Professional courses. Regular and Special students. Oral and Written English, Literary Interpretation, Shakespeare, Dramatics, Training of the Speaking Voice, Physical Training. Courses in Story-Telling and Recent Drama. Graduates in demand as teachers and readers. Strong faculty. Send for catalog.

Cumnock Academy for Girls

Boarding and Day School. Fall Term Opens September 29.

College Preparatory and General Courses. Special pupils accepted. JUNIOR SCHOOL, fifth to eighth grades. Music, Art, Domestic Science, Physical Training. Out-door life a special feature. Pupils greatly benefited by thorough training given in expression. Refining influences. Individual attention.

Send for catalog and views of school. Mention course desired.

1500 South Figueroa Street, Los Angeles.

CLAREMONT SCHOOL FOR BOYS

A home school for a limited number of boys. Individual attention to each. Complete preparation for college. Six years' course. Fireproof building, large grounds, enclosed swimming pool, every facility for out-door life. Ideal location at foot of mountains in edge of beautiful college town. Emphasis upon development of manly Christian character, perfect physical development, and absolute thoroughness in academic work. Not a military school. Training for citizenship and civil life.

W. E. GARRISON, Ph.D.; J. O. MILLER, B.S.; J. R. MacARTHUR, Ph.D., Head Masters. Fall term opens September 23. Write for catalog.

CLAREMONT, CALIFORNIA

MARLBOROUGH SCHOOL for GIRLS OVER FOURTEEN

344 West 22rd Street. 26th year opens September 30th.

OUT-OF-DOORS STUDY—Gymnasium, Tennis, etc. CERTIFICATE admits without EXAMINATION to Wellesley, Vassar, Mt. Holyoke, Smith, Berkeley and Stanford. FRESHMAN AND SOPHOMORE COLLEGE WORK; special courses in LITERATURE, HISTORY OF ART, ETC.

DOMESTIC SCIENCE CLASSES, LIMITED TO 8 EACH. Work in prettily furnished family kitchen and dining-room. Sewing, millinery, etc.

MUSIC DEPARTMENT in charge of MR. WALDO F. CHASE.

MISS WILTSHIRE will be at the school until July 24th and after September 10 every day from 9 until 2.

MRS. GEO. A. CASWELL, MISS GRACE WILTSHIRE, B.L., Principals.

For catalogue and information address Secretary Marlborough School.

Summer School The Isaac Woodbury BUSINESS COLLEGE

FIFTH FLOOR HAMBURGER BLDG., BROADWAY AND EIGHTH.

Individual and class instruction in any or all of these subjects: Book-keeping, Shorthand, Typewriting, Arithmetic, Spelling, Penmanship, Commercial Law, Business English, Penmanship, Figuring, Adding Machine, Dictaphone, Grammar. SCHOOL CONTINUOUS—No time to BEGIN is when you are ready. Call, write, phone F1354, Main 123.

GIRLS' COLLEGIATE SCHOOL

Adams and Hoover Sts. (Casa de Rosas.) Twenty-second Year Begins September 30th.

First year, Sub-Freshman or Public School Eighth Grade (re-introduced). Four years of Academic or High School work. Accredited at leading college. Post graduate year. Advanced work in chosen subjects.

FRESHMAN COLLEGE WORK preparing for College Sophomore Class.

Domestic Science, Art, Music, Gymnasium, Athletics.

Pupils now entering. House pupils limited to forty.

MISS PARSONS and MISS DENNEN, Principals. Telephones: 24259; West 95

Los Angeles Conservatory of Music and Arts

SUMMER TERM TO AUGUST 9TH, 1913.

The Artistic School of the West.

NORMAL COURSE—TEACHERS' CLASS

Three Hours a Week.

Jaroslaw de Zielinski, Director; Adeltha V. Carter, President; Kate McC. Bonsall, Secretary-Treasurer. 730 So. Grand Ave.

HOLLYWOOD SCHOOL FOR GIRLS

OUT DOOR SCHOOL—Sunset Boulevard and Hay Ave. Boarding and Day School. Colleges, Preparatory and General Courses. Catalogue on Application. Phone 21241. Cars Canyon Car.

L. A. MILITARY ACADEMY

Huntington Drives.

Boys received at any time. Nineteenth year begins September 23rd. Phone 31411; East 450.

THE FOOTHILL SCHOOL FOR GIRLS

La Canada Valley. Thorough college preparatory and special courses. Limited sleeping accommodations, classes and recreation. Horseback riding; mountain trips. MISS DEWEY, MISS GRIFFIN, R.F.D. 15, Los Angeles, Cal.

Page Military Academy for grammar school boys. Two summer camps, mountains and beach. $25 a month. 137 W. Adams. Phone 21203 or South 2[illegible].

SUMMER SCHOOL

SAN DIEGO ARMY & NAVY ACADEMY

ON BAY AND OCEAN

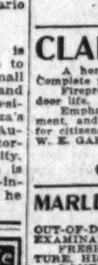

July 1st—Sept. 1st. Boarding students $100. Boating, Bathing, Visits to Ships, Interesting points in San Diego. Regular session September 15. High standards have secured affiliation with leading Universities. Enrollment 1910, 13; 1912, 142. Address for literature CAPT. THOS. A. DAVIS, Supt., Pacific Beach, Calif.

YALE SCHOOL

205-209 NORTH UNION AVE.

LOS ANGELES, CAL.

BOARDING AND DAY SCHOOL FOR YOUNG MEN AND BOYS.

Grammar and High School grades.

THE ONLY NON-MILITARY SCHOOL IN SOUTHERN CALIFORNIA

EMPHASIZES THE HOME LIFE

Paying special attention to the boy's moral, mental and physical development. Fine gymnasium and athletic instructor. Business branches taught. Illust. Cat. Phone Wilshire 3434.

WESTLAKE SCHOOL FOR G[illegible]

Residence and day school. Accredited to University of California, Stanford and Eastern Colleges. Tennis, boating and [illegible] riding. Advanced classes in Art, Music and Modern Languages. Professor Ferdinand Erich de Laguna, A.M., Jessica Dismorr, A.M., 616 S. Alvarado Rd., Los Angeles.

Oldest and best business college in the west. Catalog free. Heald's Business College, Eighth and [illegible]

HARVARD SCHOOL

Western Ave. Ten-acre Campus. Session the year around. Summer Session opens June 23rd. Write for Illustrated Catalog.

School of Art and Design, Sixth and Alvarado. ART and DESIGN

SUMMER SCHOOL AND NORMAL

L. E. G. MacLeod, Dir. A. E. Hall

SPLENDID OPPORTUNITY

Enroll now in the Success Business School. Special Summer Rates for month. Night, $5. Entire Course at attractive rate. 228 H. W. Hellman Bldg.

California Military Academy

Boarding and Day. Boys 6 to 16. 1948 Lovelace Ave. Home School.

Summer School—137 Bay St.

Boone's University School for Boys

will begin its thirty-third school year August 11. Accredited to the universities. For catalogue address BENJAMIN WEED, Principal, Box 24, Berkeley, California.

KENNARD'S POLYTECHNIC BUSINESS COLLEGE.

1929 So. Grand Ave.

$16.00 a Month. Positions for Graduates. A WEEK'S TRIAL FREE.

HOLLMAN Business Colleges

A school of high standing. Personal instruction from the proprietors. Very low rates. 1017 S. Figueroa.

MANZANITA HALL—Palo Alto, California. A School for Boys. Prepares for college or technical school. Next term opens August 26, 1913. For catalogue and specific information, address W. A. SHEDD, Head Master.

Mills College

Suburbs of Oakland, California.

The only Woman's College on the Pacific Coast. Chartered 1885. Its courses and graduation requirements equivalent to those of Stanford University and University of California, nearby. Laboratories for science well equipped. Excellent opportunities for home economics, library study, music, art. Modern gymnasium. Special care for health of students; outdoor life. Christian influences; undenominational.

President Lorin Clay Cravens, A. M., LL. D. For catalogue address Registrar, "Dept. V." Mills College P. O., Calif.

The Campanile

BELMONT SCHOOL

BELMONT, CALIFORNIA.

Belmont School does for its boys what thoughtful and careful parents must wish to have done. Its location beyond the diversions and temptations of town or city, the fineness of its climate, the excellence of its equipment and the spirit of its faculty combine to make this possible. It prepares boys for the best colleges and schools of engineering, and offers in addition such elective courses as boys may wish who are not planning for university work later.

Appointments for personal interviews concerning the school may be made with Mr. H. Russell Greaves, at the Home Savings Bank, corner 9th and Spring streets, Los Angeles.

Fall semester opens August 15th, 1913.

W. T. REID, Head Master.

GILBERT N. BROWN, Asst. Head Master.

25 MILES SOUTH OF SAN FRANCISCO.

St. Catherine's School,

636 West Adams Street.

(Opposite Chester Place.)

A non-sectarian boarding and day school for girls under 15. Regular High School work for girls who complete the eight grades before the fifteenth year.

MONTESSORI CLASS—Boys admitted to Montessori and Primary rooms.

French, German and Gymnasium. A limited number of boarding pupils received. Miss Thomas and Miss Musgrove, Principals. Telephone 23268. Secretary can be seen at the school between 9 and 12 except on Saturday and Sunday.

EGAN SCHOOL

MUSIC and DRAMA

Majestic Theater Bldg.

Send for Beautifully Illustrated 1913-14 Catalog, Free.

60371 Phones Main 3357

California AND BROWNSBERGER COMMERCIAL COLLEGE COR. FIRST AND BROADWAY

FREE Books and Supplies. Positions for Graduates. Use of Typewriter at home free. W. H. H. GARVER, Pres. and Mgr.

TALLY AT T[illegible] TWENTY-S[illegible]

1. Edward Polakoff, No[illegible]
2. Walter E. Little, No.
3. Jerome S. Waller, N[illegible]
4. Paul E. Webb, Pom[illegible]
5. Helen E. Wilkins, N[illegible]
6. Earle S. Weller, No.
7. Theona Lovelady, N[illegible]
8. Harold Tilton, Ingle[illegible]
9. Cora M. Norton, No.
10. George Maurer, No.
11. Cora M. Rosbrugh, [illegible]
12. George Brown, No. 5[illegible]
13. Sperry Van Blarcom, [illegible]
14. Leo Moody, No. 1314 [illegible]
15. Helen Woodworth, C[illegible]
16. Elsa Winger, Santa [illegible]
17. Celia Blumenthal, N[illegible]
18. Frances Geach, No. [illegible]
19. Charles Southard, O[illegible]
20. Leola Ruth McClella[illegible]
21. Maurice Johnson, No[illegible]
22. Melba Hackney, No. [illegible]
23. Allyan Delilah Clanc[illegible]
24. Hazel Riley, No. 2533 [illegible]
25. Lois Wise, No. 2426 [illegible]
26. Ruth Smart, No. 1413 [illegible]
27. Percy Pickering, No. [illegible]
28. Marion Walker, Vent[illegible]
29. Marvin Allen, No. 19 [illegible]
30. Virgil Lewis, No. 430[illegible]
31. Adeline Button, No. 5[illegible]
32. Freda Thomas, No. 2[illegible]
33. Cecil Bills, No. 2812 [illegible]
34. Marjorie Williams, N[illegible]
35. Dorothy Randall, No. [illegible]
36. Sarah Sotelia, No. 822[illegible]
37. Ollo Edna Johnson, N[illegible]
38. Thomas Aikin, No. 39[illegible]
39. Nina Larson, No. 473 [illegible]
40. Zeula Z. Smith, No. 1[illegible]
41. Gordon G. Shouse, N[illegible]

Scholarship.

(Continued from First Pa[illegible]

to be absolutely necessary [illegible] score-keepers have time and [illegible] order to count the scores a[illegible] reluctantly home, but several [illegible] lated that they might be info[illegible] they called up by phone in th[illegible] ing.

It was Pasadena Polly—Po[illegible] for first prize. He was the w[illegible] the first $5 gold piece and wi[illegible] the first prize offered in this co[illegible] there is anything in luck Pol[illegible] be envied not alone because [illegible] gold, but because this should [illegible] emblem of good fortune. Such [illegible] or that boy is! He brought [illegible] points yesterday, and to secur[illegible] he had visited thirty-six [illegible] places, and those who have [illegible] in a contest know that in all p[illegible] by he went to most of them [illegible] many times. I wonder why it [illegible] people have such a propensit[illegible] making those who ask from [illegible] come back again and again. I[illegible] is me that they could see far [illegible] ahead to tell them the right [illegible] come, or else not to come at a[illegible] save I would do that way. Bu[illegible] how, that is the way it goes [illegible] again. I haven't time to look [illegible] pocketbook just now to see w[illegible] I have the money!" And the [illegible] ding next time. But not every [illegible] like that—far from it. There [illegible] the long run, more pleasa[illegible] agreeable people than unsympa[illegible] ones—or at least that is what t[illegible] tants say.

The second prize, $5 in gol[illegible] by George Maurer. George [illegible] in the campaign, and in fa[illegible] not come in until the twelft[illegible] after the contest had started, a[illegible] he has since the day of the w[illegible] who offer, gone from seven[illegible] place to tenth, having gained [illegible] less than a week—from. Thu[illegible] morning until Wednesday after[illegible] 1715 points. George plans his [illegible] reign definitely and carefully [illegible] usually gets exactly what he [illegible] after. He is going after the [illegible] scholarship in this contest; so [illegible] notice, all you who are th[illegible] about anything of that kind [illegible] course, George would take first [illegible] if first choice happened to f[illegible] him; but he says he isn't count[illegible] that.

Cora M. Norton of Santa [illegible] who won the third prize, the [illegible] round box of candy, made a w[illegible] ful stride in the wayside prize [illegible] gain, going from twenty-sixt[illegible] fifth place. Cora was below [illegible] the wayside prizes were [illegible] bestowed, otherwise she would [illegible] won the second prize as she [illegible] fund of George Maurer; but [illegible] place on Thursday last, governed [illegible] by putting her into the "below [illegible] class. Cora brought in an im[illegible] score during the week—11,775 [illegible] going to ninth place. A girl [illegible] to do such work as this is a fo[illegible] able adversary for any of the [illegible] ers.

It was a wonderful week's [illegible] take it all around; and a wonderful [illegible] regardless of wayside prizes will [illegible] the contestants well toward their [illegible] finally desired goals. Every point [illegible] during the wayside prize contest [illegible] a point salted down for the final [illegible] count.

Yesterday was, without doubt, [illegible] greatest day of the contest, [illegible] course brought in were phenom[illegible] There was Polly's huge count of [illegible] then came Walter J. Little with [illegible] eight on top of his 8725, brou[illegible] with 3775—a far from insignifi[illegible] score and especially as Jerome [illegible] every day—but as fate would ha[illegible] Jerome went down under [illegible] burden of Little's snowslide! [illegible] Jerome plunged in 2825 points; [illegible] then George Maurer with 2500; H[illegible] Collins sent in 2250; Cora Nort[illegible] Mrs. Paula, 2100; Sperry Von [illegible] 1678, and Earle Weller, 1[illegible] 1564 points been counted re[illegible] these places, and this regardless o[illegible] rank, when the wayside contest [illegible] the distribution of the [illegible] would have been different. It is [illegible] best to so arrange such a matte[illegible] as is perfectly fair to all, and to [illegible] all emergencies. This is the [illegible] scholarship management.

Prizes will be distributed [illegible] and then take a long bre[illegible] Monday and ready to start ag[illegible] Everyone has added to his roll [illegible] honor, some very impressive na[illegible] There is an original idea with Jer[illegible] Polly fell off honor—and the na[illegible] he has attached thereto, [illegible] the contest are among the [illegible] seven and most highly honored [illegible] business world. Recent additi[illegible] to this roll are Marco Hellman, [illegible] Hellman, Walter Mallard [illegible] Warren Gilleilen.

The scholarship work is a fine [illegible] character as well as of origina[illegible] systematic work and thou[illegible] rewards, too, are well worth [illegible] effort which is put forth to [illegible] them.

TALLY AT THE CLOSE OF TWENTY-SEVENTH DAY'S SCORE.

1.	Edward Polakoff, No. 57 W. Villa st., Pasadena	41,000
2.	Walter E. Little, No. 1424 Fourteenth st., Santa Monica	38,450
3.	Jerome S. Waller, No. 232 N. Flower st.	36,975
4.	Paul E. Webb, Pomona	23,025
5.	Helen E. Wilkins, No. 624 E. Lime st., Monrovia	22,400
6.	Earle S. Weller, No. 1106 Locust ave., Long Beach	21,500
7.	Theona Lovelady, No. 312 Ross st., Santa Ana	18,400
8.	Harold Tilton, Inglewood	18,375
9.	Cora M. Norton, No. 231 N. Eighth st., Santa Paula	14,240
10.	George Maurer, No. 650 W. Thirty-fourth st.	12,175
11.	Cora M. Rosbrugh, No. 3719½ S. Vermont ave.	8,600
12.	George Brown, No. 515 Electric ave., Alhambra	8,325
13.	Sperry Van Blarcom, No. 909 S. Hope st.	8,200
14.	Leo Moody, No. 1314 Fourteenth st., Santa Monica	8,175
15.	Helen Woodworth, Covina	7,725
16.	Elsa Winger, Santa Maria	7,375
17.	Celia Blumenthal, No. 2418 Malabar st.	7,050
18.	Frances Geach, No. 4427 Moneta ave.	6,950
19.	Charles Southard, Oxnard	6,750
20.	Leola Ruth McClellan, Anaheim	6,225
21.	Maurice Johnson, No. 702 First st., Coronado	5,150
22.	Melba Hackney, No. 2477 Cincinnati st.	5,075
23.	Aflyan Delilah Clancy, No. 141 Neola st., Eagle Rock Park	4,725
24.	Hazel Riley, No. 2533 Malabar st., Boyle Heights	4,700
25.	Lois Wise, No. 2426 Houston st.	4,250
26.	Ruth Smart, No. 1418 Magnolia ave.	3,725
27.	Percy Pickering, No. 757 Ninth st., San Pedro	3,725
28.	Marion Walker, Ventura	3,000
29.	Marvin Allen, No. 19 S. Granada, Alhambra	2,375
30.	Virgil Lewis, No. 4301 La Salle ave.	2,100
31.	Adeline Button, No. 553 Ninth st., Colton	1,900
32.	Freda Thomas, No. 249 N. Fremont ave.	1,750
33.	Cecil Bills, No. 2812 Huron st.	1,000
34.	Marjorie Williams, No. 909 E. Thirty-seventh st.	525
35.	Dorothy Randall, No. 5010 Sunset blvd.	325
36.	Sarah Sotella, No. 823 S. Flower st.	200
37.	Olie Edna Johnson, No. 1708 Talmadge st., Hollywood	200
38.	Thomas Aikin, No. 2909 Hobart blvd.	200
39.	Nina Larson, No. 473 Ezra st., Lorena Heights	150
40.	Zeula Z. Smith, No. 137 Palm ave., Riverside	150
41.	Gordon G. Shouse, No. 3122 Hobart blvd.	100

Scholarship.

(Continued from First Page.)

is absolutely necessary that the ...me-keepers have time and peace in ...der to count the scores all went ...stantly home, but several stipu... that they might be informed if ...er called up by phone in the even...

It was Pasadena Polly—Polakoff—... first prize. He was the winner of ... first $5 gold piece and winner of ... first prize offered in this contest. If ...re is anything in luck Polly is to ... envied not alone because of the ...ld, but because this should be an ...allism of good fortune. Such a work... that boy is! He brought in 6850 ...nts yesterday, and to secure them ... had visited thirty-six different ...ces, and those who have worked ... contest know that in all probabil... he went to most of them many ... times. I wonder why it is that ...ople have such a propensity for ...king those who ask from them, ...me back again and again. It seems ...e that they could see far enough ...ead to tell them the right time to ...me, or else not to come at all. I be... I would do that way. But, any... that is the way it goes. "Come ...gain. I haven't time to look in my ...notebook just now to see whether ...have the money!" And the same ...ng next time. But not every one is ...at—far from it. There are, in ... long run, more pleasant and ...enable people than unsympathetic ...—or at least that is what the con...nists say.

The second prize, $5 in gold, was ...n by George Maurer. George started ...in the campaign, and in fact did ...some in until the twelfth day ...the contest had started, and yet ...has since the day of the wayside ...n offer, gone from seventeenth ...n to tenth, having gained during ...e than a week—from Thursday ...ning until Wednesday afternoon—... points. George plans his cam... definitely and carefully, and ...ally gets exactly what he goes ...r. He is going after the U.S.C. ...rship in this contest; so take ..., all you who are thinking ...t anything of that kind! Of ..., George would take first prize ...r choice happened to fall to ..., but he says he isn't counting on ...

Cora M. Norton of Santa Paula, ...o won the third prize, the two-...nd box of candy, made a wonder... ...rade in the wayside prize cam..., going from twenty-sixth, to ...place. Cora was below 3000 ...n the wayside prizes were an..., otherwise she would have ...n the second prize as she went ...ad of George Maurer; but her ...on Thursday last, governed her... ...ng her into the "below 3000" ... Cora brought in an immense ... during the week—11,775 points ...y to ninth place. A girl who ...e such work as this is a formid... ...adversary for any of the upper ...

...t was a wonderful week's work ...n all around; and a week which ...ion of wayside prizes will take ...contestants well toward their espe... ...desired goals. Every point won ...g the wayside prize contest is ...alted down for the final win...

...Saturday was, without doubt, the ...busiest day of the contest. The ...s brought in were phenomenal. ...e was Polly's huge count of 68501 ...e was Walter J. Little with 6450 ...on top of his 6725, brought in ...previous day! Jerome came ...with 5775—a far from insignificant ...and especially as Jerome scores ...day—but as fate would have it ...Jerome went down under the ...of Little's snowslide! Elsa ...winged in 2625 points; then ...Maurer with 2500; Helen ...ant in 2250; Cora Norton of ...Paula, 2100; Sperry Von Blar... 1875, and Earle Weller, 1475. ...points been counted rather ...e, and this regardless of po... when the wayside contest be... the distribution of the prizes ...have been different. It is dif... to so arrange such a matter as ...perfectly fair to all, and to meet ...exigencies. This is the effor... ...wish on the part of the ...p management.

...prizes will be distributed at ... and then take a long breath, ...e and ready to start again! ...has added to his roll of ...some very impressive names. ...is an original idea with Jerome ...roll of honor—and the names ...he has attached thereto, dur... ...contest are among the best ...and most highly honored in ...some world. Recent additions ...are Marco Hellman, Irv... Hellman, Walter Mallard and ...Guilellen.

...scholarship work is a fine test ...character as well as of originality ...dramatic work and thought. ...ests, too, are well worth all ...other which is put forth to ob...

THE PRIZE LIST.

The list of prizes is as follows:

Capital prize, $1000 to defray expenses of a course at Berkeley or Stanford.

Second prize, $500 in gold.

Third prize, $100 in gold.

Fourth prize, $75 in gold.

Fifth prize, $50 in gold.

Sixth prize, $25 in gold.

Scholarships already arranged for are:

San Diego Army and Navy Academy, value $550.

Los Angeles Business College, two scholarships, one-year term, value $150; one eight months' term, value $100.

Egan School of Music and Drama, forty weeks' term, value $300.

Los Angeles Conservatory of Music and Art, three scholarships, one piano course, value $150; one piano course, value $100; one violin course, value $150.

Huntington Hall School for Girls, Oneonta Park, South Pasadena; Miss Florence Housel, principal.

Los Angeles School of Art and Design, two scholarships, each valued at $150.

Fillmore School of Music, two scholarships, value of each, $100.

California Commercial College, two scholarships, one-year term, value $125; six months' term, value $75.

Holman Business College, two scholarships, one fifteen months' term, value $115; one twelve months' term, value $95.

Jean de Chauvenet Conservatory of Music, one scholarship of fifty lessons, value $150.

Southwestern University, one scholarship, two-year term, value $150.

Isaacs-Woodbury Business College, year term, value $125, and six months term, value $65.

Southern California College of Liberal Arts, one-year scholarship, value $80.

San Diego Army and Navy Academy scholarship includes not only tuition, but board as well.

The Harvard School (military,) term one year, value $200.

The Lyric School of Music, term one year, piano, value $200.

Mackay Business College, term six months, choice of business, stenographic or telegraphic course, value $50.

University of Southern California College of Law, Frank M. Porter, dean. Term one year, either day, night or mixed course. Value $90.

Kennard Polytechnic Business College, No. 1929 South Grand avenue, six months' scholarship in either the English, commercial or shorthand course. Value, $50.

Bach School of Music, No. 925 South Hope street, two scholarships, one year each, value $140 each.

Grateful.

BOYS WRITE THEIR VIEWS REGARDING "TIMES" CAMP.

AVALON, July 30. — The Times Camp this year is more than fulfilling the promise of the past two years, if one is to judge by the letters that are being received at the camp from boys who have been guests during the present term. Waldo Ong of Pasadena writes:

"Good old Times Camp!

"When I first entered The Times Camp, about two weeks ago, I looked around and said to myself, 'Gee whiz! This is a dry old place. Me for Pasadena on the next boat.' But when I had gotten acquainted with you fellows, Pasadena never looked good to me. Every little bit I look back and think of the good times we had at the camp. Give my best regards to all the camp, including 'Germany.'"

Carl Hankey, better known to the camp as "Hank," writes from Santa Ana, the home of good butter, as follows:

"Dear friend: How is The Times Camp progressing? All right, I hope. Believe me, I certainly had a good time while I was there. Has anybody captured a goat yet? I wouldn't mind having that cup Gen. Otis gave for catching the first goat, but I was too slow. I didn't come inside of a mile of one. I sent three pictures to Mr. Gillett yesterday, on that Howland & Dewey camera prize. I wonder if he has received them yet. Remember me to all the boys and especially to the 'EATS,' as I haven't had a square meal since I was over at the camp.

"Sincerely your friend,

[Signed] "CARL HANKEY."

Hankey holds the camp record of twenty-four pancakes consumed on top of a full meal.

Roy Culey of San Bernardino says: "I sure had one good time at the camp and I'm writing to tell you to save a place for me about August 10, as I'll surely be over again at that time."

These are only a sample of the many letters that are being received daily at the camp, and that do much to encourage the camp management to do as Archie Brown of Los Angeles writes, "Keep up the good work."

The baseball game this morning was too much "bush" to ever write up. The "Dyas-Clines" turned the tables on the fast-climbing "Reaches" by a score of 21 to 15. Oh you sand lot days!

Just a word from one who knows: "The elderberry pie this noon was unbeatable anywhere in the realm of cuisine." The menus follow:

BREAKFAST.

"Germea" "Sego" Milk
Fried Barracuda
Scrambled Eggs
Home-made Saratoga Chips
Toast—"Bradford's" Bread
"Santa Ana" Butter
"Encore" Hot Cakes "Mapl-x" Syrup
Coffee—"Newmarks Pure"
"Clark's" Sugar

DINNER.

Soup—Vegetable "Bis-Bis"
Cold Slaw
Baked "Calmaco" Spaghetti Italienne
Roast Shoulder of Beef
"Bishop's" Catsup
Mashed Potatoes Sugar Corn
"Bradford's" Bread
"Santa Ana" Butter
Elderberry Pie

SUPPER.

"Stetson's" Baked Pork and Beans
Baked Corn Beef Hash
"Bishop's" Catsup
Baked Potatoes
Potato Salad "White Cross" Olive Oil
"Bishop's" Ground Chocolate
"Sego" Milk "Clark's" Sugar
Assorted Cake

*Government Land Growing Scarce.

If you intend locating on government land, there is no time like the present. Secure a desirable relinquishment from among those advertised in the "Government Land" columns of The Times "Liner" section.

Chamberlain's Cough Remedy is a valuable medicine for throat and lung troubles.—[Advertisement.

Whitelaw Adv.

The King's Highway

No king, crowned or uncrowned, ever rode over more magnificent highways than does his majesty, the American citizen, who journeys night and morning between his Beverly Hills home and the City of the Angels.

These highways, oiled and rolled until they are as smooth as a sheet of glass, have surfaces yielding enough to form a cushion which takes away the bumps and jars of the ordinary road—a hard, dusty, granite-like affair having no resiliency — and "bump-the-bumps" a-plenty.

A favorite ride is along Sunset Boulevard, which skirts the towering mountains and winds through canyons until it reaches beautiful Hollywood, a suburb of fine homes, set amid orange groves and flowering gardens, continuing on down to the center of the city—a veritable "King's Highway."

There are other "highways" leading to Beverly Hills, and the ride along any of them is one that is a never-ending source of delight to the motorist as he goes daily to and from his Beverly Hills home amid the foothills of the grand old Sierras between the city and the sea.

Beautiful Beverly Hills offers a sightly, romantic setting for a home lying within a short distance of the center of the city, *and is the ultimate homesite* for the man who enjoys a vista of mountain, valley and sea.

Our Mr. Rowe is at our Beverly Hills offices every day and will show visitors over the property in an auto.

Large villa lots, 80 to 100 feet front, $1700 up.

Rodeo Land and Water Co.

1130 I. N. Van Nuys Building
Seventh and Spring Sts.
Los Angeles, Cal.

Broadway 3264— —Home 10855

Leads the World

The Hop Growers

of old Bohemia know that Anheuser-Busch are by far the world's largest buyers of Saazer Hops. It's the exclusive Hop flavor which makes

Budweiser

Popular Everywhere

Its high reputation is not the result of accident but the product of brewing and aging from only the best materials grown.

Bottled only at the home plant in St. Louis
Anheuser-Busch Brewery ..... St. Louis

F. A. HEIM, Distributor
Los Angeles, Cal.

"Schedule K" sale of tailoring in full blast.

Haber & Co. TAILORS
609 S. Spring St. 633 S. Broadway.

S. NORDLINGER & SONS,

DIAMOND MERCHANTS,

631-633 South Broadway,

A2076. Main 6250.

LAUNDRY AT COST.

From Friday noon to Saturday 2 P.M., at all of the 51 downtown THREE C LAUNDRY STORES

SPECIAL SALE OF PAINTINGS

By Prominent Artists.

25% to 33⅓% Reduction.

KANST ART GALLERY.

642 South Spring.

Life's Gentler Side—Society, Music, Song and the Dance—The Theaters.

Distinguished dinner guests.

Minister Frederico Alphonso Pezet of Peru, Senora Pezet and their son, George Washington Pezet, who were entertained by Gen. Harrison Gray Otis and Mrs. Harry Chandler last night at "The Bivouac."

MOVEMENTS IN SOCIETY.

A handsome affair of yesterday, and one which delighted those who have not yet left town for the beaches or mountains, was the tea given by Mrs. James Rae Cowan at her home, No. 142 Ardmore avenue. The hostess' sister, Mrs. Forest Arnold, formerly Miss Mabel Wiles of this city, and Mrs. Neil Parker, both of San Francisco, were special guests. The home was a bower of lovely blossoms, the living-room having been decked with white wistaria, while thousands of Shasta daisies were banked in the dining-room. Mrs. Cowan, attired in nile green and lavender charmeuse ornamented with silver, and Mmes. Arnold and Parker in black spangled net and lace, and white charmeuse adorned with pearls and chantilly, respectively, received the guests. Assisting in the tearoom were Mrs. Gail Hamilton and Mrs. Harry Halfhill.

Peruvian Minister at "The Bivouac."

The Bivouac was the scene last evening of a notable social affair. The Peruvian Minister to the United States, Hon. Frederico Alphonso Pezet; his wife, Mme. Pezet, and their son, Senor George Washington Pezet, were entertained at dinner by Gen. Harrison Gray Otis and his daughter, Mrs. Harry Chandler, who presided at the head of the charming flower-dressed table. The other guests were: Mrs. Charles Wellington Rand, Miss Frances Chandler, Miss Lilian Rand, Miss Marian Otis-McPherron and Mr. Harry Chandler. Mrs. Rand and daughter entertained with vocal and instrumental music. An animated conversation marked a delightful social event. Much informing talk about Peru and California, respectively, was a feature of an agreeable evening.

Mrs. Hugh Miller Bole,

A bride of last evening.

Church Wedding.

St. John's Episcopal Church was beautifully decorated last evening with pink lilies, hydrangeas, huge bows of tulle and garlands of asparagus, plumosus, the occasion being the wedding of Miss Alyce Marian Cullyford, daughter of Mr. and Mrs. William Cullyford, No. 729 Harvard boulevard, to Hugh Miller Bole, a young attorney of this city. The bridal gown was a dainty affair of white satin draped in rose point lace. With this a long tulle veil was worn, caught up with a filet of orange blossoms, and the bride carried a bridal shower of roses and lilies of the valley.

Miss Katherine Niles of Beverly Hills, maid of honor, was attired in a beautiful creation of pink chiffon over pink satin, and she carried pink rosebuds. Miss Marjorie George of San Diego and Miss Mary McCandless of this city, assisted as bridesmaids, each wearing white batiste dresses with pink sashes and lace hats, and carrying baskets of pink sweet peas. M. Robert Bole was the best man, and the ushers were W. W. McCandless and M. J. C. Hubbard. The officiating minister was Rev. George Davidson. As the bridal party entered, Will Garroway, organist of the church, played the popular wedding marches, and before the ceremony, Mrs. Minnie Hance sang several selections charmingly. A reception followed at the bride's home.

The bride with her parents has lived in this city about three years, coming here from Detroit. She has made many charming friends in musical circles. She is a graduate of the Detroit Musical College, and enhanced her musical education by two years study in Germany.

The groom is a graduate of the University of Michigan, law class, 1908, and is the son of John Bole of Pittsburgh, who has been in business there many years. Bole has been practicing law in Los Angeles for about three years.

Prior to the wedding a house party has been entertained by Mr. and Mrs. Cullyford including H. W. Cullyford of Seattle, Miss Marjorie and Henry George of San Diego.

Lovely Outing.

Mr. and Mrs. E. Avery McCarthy have leased their Redondo Beach home from August 1 for the remainder of the summer, and will take a motor trip North, stopping at Santa Barbara, Del Monte and San Francisco, spending the month of September in San Francisco in Mr. McCarthy's apartments at No. 2177 Pacific avenue.

Miss Aileen McCarthy and Avery, Jr., and James and Howard McCarthy, will accompany their parents.

At Tallac.

Mr. and Mrs. J. C. Ivins, Dr. and Mrs. S. I. Darrin, I. O. Levy, Mrs. I. O. Levy, Philip E. Hubel, Leo Wescott, S. C. Bowman, Floyd Smith, Mr. and Mrs. J. T. Hinch, and Mr. and Mrs. J. W. Musselman of this city are at Tallac and registered at the Tallac Hotel.

White-Ashby Wedding.

Of interest to her many young friends in Los Angeles, as she attended school in the Page Seminary of this city, is the news of the wedding in Salt Lake City of Miss Veta Ashby, daughter of Mr. and Mrs. John L. Ashby, to Alfred White, son of Mrs. E. J. White. The wedding occurred at high noon, with Rev. P. A. Simpkin performing the ring ceremony. The bride looked charming in a handsome gown of white crepe meteor trimmed with old lace and pearls. She carried a shower bouquet of bride's roses. Miss Mary Hertjes, maid of honor, wore a pink crepe de chine creation and carried a bouquet of pink roses.

The house decorations were elaborately carried out with American Beauty roses and smilax, with here and there a cupid suspended among the flowers. Pink and white roses adorned the dining-room, with touches of smilax. A wedding breakfast was served immediately following the ceremony, at a long oval table, which had an artistic centerpiece of roses arranged in a crystal bowl. Cupids designated covers. A large reception followed in the evening at the home of the bride's parents, 100 guests attending.

A Year's Travel.

Miss Mary E. Gamble, well known in Los Angeles and San Francisco circles, who has been the head of the Gamble School in Santa Barbara ever since its formation in 1902, is to have a year or two in travel in this country and abroad. Miss E. Antoinette Ely of Cincinnati will have charge of the Gamble School.

Bertrand-Collins Wedding.

The wedding of Miss Marie Collins of Highland Park to George E. Bertrand, a traveling salesman of Long Beach, occurred Tuesday at 12:30 o'clock at the home of the officiating clergyman, Rev. B. H. Wilson, No 5337 Abbot place, pastor of the Highland Park Methodist Church. Miss Irene Collins, a sister of the bride, was maid of honor. The impressive ring ceremony was used. The young couple have gone on a honeymoon trip, and upon their return will make their home in Long Beach.

Prominent Young People Wed.

At noon yesterday at the home of the bride's parents, Mr. and Mrs. Charles H. S. Whipple of No. 1766 West Adams street, an interesting wedding was solemnized when Miss Pauline Whipple and Charles Fletcher Priddy were married. The news will be read with pleasure by friends in this city and in Leadville, Colo., where both young people were born. The bride's father is ex-Secretary of the State of Colorado, and the young woman was socially prominent. The groom attended the Colorado School of Mines and was graduated from the Bliss Electrical School of Washington, D. C. He is now engaged in business in Long Beach, where he will take his bride to live.

HOLD LONG CONFERENCES.

Gillette, Indicted Cleveland Oil Company Man, Calls on Federal Attorneys With His Counsel.

Grant G. Gillette, who with William J. Batchelder, Dr. W. A. France, Edson France, Thomas M. Montgomery and John Montgomery, Jr., were indicted by the Federal grand jury, last January, charged with using the mails to defraud in connection with the operations of the Cleveland Oil Company, that several years ago had offices in the H. W. Hellman building, called on United States District Attorney McCormick, and his assistant, Edward A. Regan, who has had charge of the case, yesterday.

In fact, Gillette made two calls. In the morning he was told that his troubles would not be discussed except in the presence of his attorneys, and in the afternoon he returned with J. O. Whittemore and S. E. Vermilyea, retained in his behalf.

The conference continued most of the afternoon, and at the close there was no information to be had as to its outcome. It is more than probable that the calls yesterday are but preliminary to others that may produce something tangible, as it is the first time Gillette has discussed his case with the officials since the return of the indictment.

One of the defendants, William J. Batchelder, pleaded guilty to the indictment on May 2, last, and was fined $5000 by Judge Bean of the United States Court of the Northern District of Oregon, who was sitting in the local court at the time. Before that plea was accepted, Batchelder made a statement in regard to his connection with the case that will be used in the trial of the other defendants, provided they ever come to trial, which is not at all certain. The hearing is now fixed for November 18.

*Capable Nurses

advertise their names and addresses in the "Nurses" columns of The Times "Liner" section.

Midweek.

HENRY KOLKER AT MOROSCO.

Noted Actor Makes Local Debut in "Our Wives."

Marjorie Rambeau Is Stellar Attraction at Orpheum.

Novelty Bill at Pantages Also Looks Attractive.

Although in its second week the lively romantic comedy, "Hawthorne, U.S.A.," continues to attract capacity audiences to the Morosco Theater, the management has announced that this will positively be the final week of this popular play, which leaves but five more performances, closing a highly successful two weeks' run on next Saturday night.

On Sunday afternoon the Morosco Theater will make one of the most interesting and important of its current season's offerings, when Henry Kolker, one of the foremost young actors on the American stage, will begin his special engagement with the Morosco players in the new comedy, scusscss, "Our Wives."

Mr. Kolker starred all last season in New York and Chicago in the splendid three-act comedy, "Our Wives," having closed his long season in Chicago in this play only three months ago.

The piece is entirely new to local playgoers and Mr. Kolker's first appearance in his original role in which he won such a distinct personal hit makes the event of double interest.

"Our Wives" is a comedy of gossip—the kind of feminine gossip that keeps everything in a state of turmoil from the first curtain to the last, affording three hours of the richest and most ludicrous sort of fun.

Mr. Kolker appears in the role of Frank Bowers, a librettist, and he will be excellently supported by Thomas Meigham as Sylvan Martin a stock broker, Howard Scott as Harry Lyon, Charles Ruggles as Melville Tatum, a dentist; Frank Ring as Wilson, Helene Sullivan as Emily Martin, Grace Valentine as Elizabeth Tatum, Beatrice Nichols as Margaret Lyon and James K. Applebee as Otto.

This will be Miss Sullivan's first appearance on a local stage since she retired from the Belasco stage nearly two years ago and she has been especially engaged for the role of Emily Martin in this lively comedy.

Burbank.

The "sold out" sign continues to be prominently displayed at every performance of "Madame Sherry" at the Burbank Theater, where this melodious musical farce has been given for fifteen performances without one single vacant seat in the spacious Main-street playhouse.

The first week of "Madame Sherry" broke all previous attendance records in the fourteen years successful career of the Burbank and the box-office reports that this—the second—week, will be a bit larger in the matter of receipts than the first ten performances.

The piece is now running as smooth as velvet and the cast remains the same with Selma Paley in the chief role of Yvonne Sherry, Percy Bronson as Edward Sherry, James Darling as Theophilus Sherry, Lillian Tucker as Lulu, Grace Travers as Catherine, Winnie Baldwin as Pepita, Morgan Wallace as Phillippe and Donald Bowles as Leonardo.

No other musical play that has ever been seen here can compare with "Madame Sherry" in musical delight, for it contains twenty-six of the most delightful and haunting tunes that have been written in the last ten years, while in the matter of costumes worn by both principals and chorus, it is a veritable fashion show.

While no official announcement has been made of the third week, the tremendous demand for seats gives indications that "Madame Sherry" is very likely to occupy the Burbank stage for several weeks to come.

Orpheum.

Marjorie Rambeau, than whom no stock player was so popular in Los Angeles, is the new headliner for the Orpheum bill opening next Monday matinee—a bill that in itself is unusual in that six acts make their bow then for the first time.

Miss Rambeau has so many friends here that the census is the only way to count them; she has beauty of face and figure, talent of a high order and a personality that never fails to win. She, with Willard Mack and their selected company, will appear in a sketch by Mr. Mack, "Kick In." It is a story of hotel thieves, with a punch and a surprise in almost every line and it is perfectly given.

Theodore Bendix, America's first musician, with three selected players, will furnish the music; they are the best quartette in chamber music interpretation extant today, and their securing for vaudeville was a master stroke. They play classic and the better popular numbers, and will have the backing of the Orpheum's own symphony orchestra—a feature in itself.

Ida O'Day, long a popular dramatic player in Orpheum ranks, returns as a "single" with songs and patter—a field in which she is thoroughly at home. McIntyre & Earty, "the surgeplum garlic and the marshmallow boy" are a contrast in size, but a delightful couple in skill in patter, song and the dance.

"Three in One" is the odd title Elsie Janis has given to her act, which will be interpreted by Harris, Boland and Holtz. Miss Janis wrote and produced the act in its entirety. Moran and Wiser will entertain with some new stunts in hat juggling and throwing.

The only holdovers are Clark and Bergman in "The Trained Nurses" and the Four LeGrohs.

Pantages.

Pantages runs opposition to Tom McCarey next week with an ex-champion, a champion, and an ex-champion's wife on the list of attractions. Arthur Pelkey, Tommy Burns and Mrs. Bob Fitzsimmons are the stellar trio. All three are favorites here, and the fans will be dead in earnest to see them.

Pelkey does a monologue, spars a few rounds with Tommy Burns and another sparring partner, and Mrs. Bob brings Charles Dano and a musical comedy company of fourteen people in "A Bulgarian Romance," which is said to be a tabloid version of "The Bulgarian Princess."

Joe Bernard and Hazel Harrington return in "The Newly Married Man," Sylvester and Vance, in singing and dancing novelties; the Mars Duo of acrobats, and Billy Dodge, the dress suit monologist, are also listed.

Empress.

Real, simon-pure, unalloyed fun will be the predominating feature of the new Sullivan and Considine bill to be seen at the Empress Theater next week, beginning with the matinee performance on Monday.

The two big features of the new bill will be the famous Exposition Four and White's world-renowned animal circus, both of which bear a reputation throughout the variety World as being headliners of their respective kinds.

The Exposition Four is a quartette which has won fully as much fame for genuine funmaking as for their singing. This quartette was recently one of the big features of the Great American Minstrels and their engagement in vaudeville is exclusively with the Sullivan and Considine circuits.

White's animal circus needs little introduction to the local vaudeville going public. White is the man who brought out the unridable mule, while his act also contains a highly educated mule and a troupe of trained dogs who perform almost impossible feats and show a rare amount of intelligence.

Third among the newcomers for next week will be Lightner and Jordan, two clever young women who sing, dance and play the piano in a manner that makes them great favorites wherever they appear, while fourth will be Marcou, the shadowgraph expert, who offers a novel and thoroughly amusing exhibition of skill with his hands.

Other new acts will be Raymond Teal in blackface fun; the one-act play "The Trainer," a little drama of absorbing interest, and the new comedy motion pictures.

The current bill headed by Porter J. White and company in "Scandal"; Emma Francis and her Arabian Whirlwinds and Pisano and Bingham is proving one of the best and most popular that has ever occupied the Empress stage.

Lyceum.

The Lyceum Theater offered a complete new change of picture features yesterday and these will be continued until Sunday morning when the programme will again be changed. Principal among the new features are the Lubin's newest two-reel film "A Dash for Liberty," a big melodrama full of the most exciting incidents, principal among which is a race between an express train and an automobile.

Another feature of unusual interest is the Pathe film, "A Great American Newspaper," in which is shown the making of a big metropolitan daily from the time the news enters the office until it leaves the press ready for its thousands of readers.

Four other new films comprise the new programme, which is attracting much attention among motion picture lovers.

Clune's.

Two attractive film dramas are announced as headliners for the Clune houses next week. At Fifth and Main streets the two-reel Pathe, "The Springtime of Youth," will be shown. It tells of the struggles of a young grand opera singer and is tinged with the romance of her love for the man who has made her career possible. At Clune's Broadway Theater, "The Intruder," a thrilling and romantic two-reel Vitagraph in which the stellar performers of that company take part, will be shown as the special attraction for the first three days of next week.

Century.

"The College Boy" at the Century is packing the house to the doors every night and such business has never been known in the history of the house for the summer season. It is by far the funniest show ever staged in the house and all the principals are seen to their best advantage.

Jules Mendel is going bigger than ever and he is keeping the audience screaming every moment he is on the stage. The musical numbers are above the standard and are staged effectively and neatly. "The College Boy" is a real treat and Managers Loewen are to congratulate on the continued improvement of their attractions.

Friday night will be the big boxing and wrestling night and as usual at the Saturday matinee each lady holding a reserved seat coupon will receive a handsome souvenir pennant.

Belle Oliver,

Who sings ragtime a la State street at Pantages this week.

APPRECIATES PERKINS.

Chamber of Commerce Sends Greetings to Senator at Expiration of Twenty Years of Service.

The Los Angeles Chamber of Commerce yesterday adopted resolutions congratulating Senator George C. Perkins upon the completion of twenty years of service in the United States Senate, and felicitating him upon the particular service he has rendered the Chamber of Commerce. The twenty years of service were completd July 26.

During the two decades the chamber has called upon Senator Perkins hundreds of times in matters pertaining to the welfare of Los Angeles and Southern California, and the resolutions set forth the fact that he never failed to respond cordially and effectively. The resolutions, which are to be engrossed and sent to the Senator, are by way of letting Senator Perkins know that his assistance and co-operation have not been forgotten.

In return for an engrossed copy of the resolutions Senator Perkins is requested to furnish a large photograph of himself to be hung in the directors' room.

TO PROTECT SHIPPING.

Chamber of Commerce Calls Meeting of All Interested in Safeguarding Navigation Along Coast.

The Los Angeles Chamber of Commerce, through its board of directors, has entered into an active campaign to secure better protection to shipping along the coast of Southern California. The opening of the Panama Canal, with its resultant greatly-increased ocean traffic, calls for more lighthouses, fog stations and other safeguards to navigation along our coast.

To obtain all the things desired require much time and effort. The chamber believes, and it is now early to take vigorous action to see that the Pacific Coast is made as safe as that of the Atlantic.

In view of the campaign for protection a conference has been called for Monday, August 4, at 2 o'clock p.m., at the directors' room of the Chamber of Commerce to which all shipowners, steamship company representatives, yacht club officials, harbor commissioners and all others interested are invited to attend. The meeting and to present any suggestions they may care to make that are pertinent to the matter under consideration.

HERMOSA BEACH.

HERMOSA BEACH, July 30.—A number of important street improvements will be commenced here, the cost of which will be $55,000. Work on the paving of cross streets between Hermosa avenue and the Strand from the Tenth has been begun. This will be about $8000, the streets to be graded and parked.

Palm drive, the first street west of Hermosa avenue will be paved at a cost of $35,000 and a concrete Shakespeare addition will be made and 4000 feet of sewers laid. The improvement will amount to about $12,500.

A SKIN OF BEAUTY IS A JOY FOREVER

Dr. T. FELIX GOURAUD'S Oriental Cream OR MAGICAL BEAUTIFIER

Removes Tan, Pimples, Freckles, Moth Patches, Rash and Skin diseases, and every blemish on beauty, and defies detection. It has stood the test of 50 years, and is so harmless we taste it to be sure it is properly made. Accept no counterfeit of similar name. The distinguished Dr. L. A. Sayre said to a lady of the haut-ton (a patient) as the best and safest article she could use on the skin. For sale by all Druggists and Fancy Goods Dealers throughout the United States, Canada and Europe.

Ferd. T. Hopkins & Son, Props., 37 Great Jones St., N. Y.

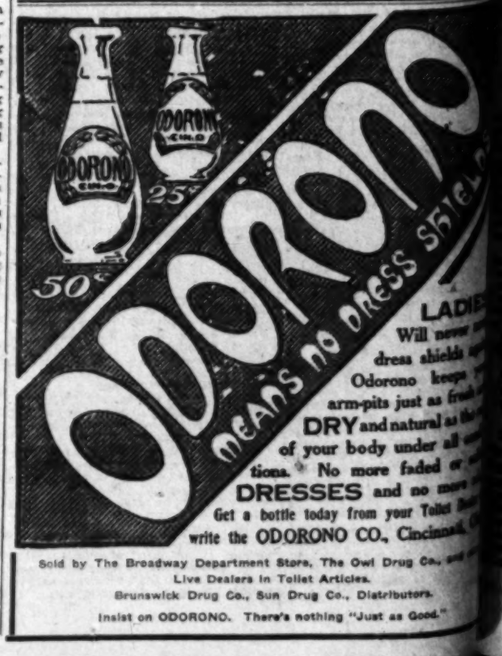

—The Theaters.

Oliver,

street at Pantages this week.

best advantage.
going bigger than
oping the audience
comment he is on
sical numbers are
d and are staged
ity. "The College
eat and Managers
gratulated on the
ment of their at-

ll be the big box-
night and as usual
matinee each lady
sent coupon will
souvenir pennant.

ERKINS.

ecree Sends Greet-
at Expiration of
Service.

Chamber of Com-
dopted resolutions
ter George C. Per-
pletion of twenty
the United States
ting him upon the
e has rendered the
erce. The twenty
were completed

decades the cham-
Senator Perkins
matters pertain-
of Los Angeles and
, and the resolu-
fect that he never
cordially and effec-
ions, which are to
et to the Senator,
g Senator Perkins
ance and co-oper-
forgotten.
engrossed copy of
ator Perkins is re-
large photograph
ung in the direc-

PPING.

ecree Calls Meet-
ded in Safeguard-
long Coast.
Chamber of Com-
board of directors,
active campaign
tection to shipping
outhern California.
e Panama Canal,
greatly increased
for more light-
s and other safe-
along our coast.

A SKIN OF BEAUTY IS A JOY FOREVER.
Dr. T. FELIX GOURAUD'S
Oriental Cream
OR MAGICAL BEAUTIFIER
Removes Tan, Pimples, Freckles, Moth and Blotches, and every blemish on beauty, and defies detection. It has stood the test of 50 years, and is so harmless we taste it to be sure it is perfect. Accept no counterfeit of similar name. Dr. L. A. Sayre said to a lady of the haut ton (A fine lady, if you please) that he could recommend "Gouraud's Cream" as the least harmful of all the skin preparations. For sale by all Druggists and Fancy Goods Dealers in the United States, Canada and Europe.
Ferd. T. Hopkins & Son, Props., 37 Great Jones St., N.Y.

ODORONO
MEANS NO DRESS SHIELDS
LADIES
Will never need dress shields again. Odorono keeps your arm-pits just as fresh and DRY and natural as the rest of your body under all conditions. No more faded or ruined DRESSES and no more odor. Get a bottle today from your Toilet Dealer or write the ODORONO CO., Cincinnati, Ohio.
Broadway Department Store, The Owl Drug Co., and other Live Dealers in Toilet Articles.
Hamrick Drug Co., Sun Drug Co., Distributors.
ODORONO. There's nothing "Just as Good."

Happenings on the Pacific Slope.

Arraigned.

REQUEST TRIAL AT SACRAMENTO.

Caminetti and Diggs Enter a Plea of Not Guilty.

Motion for Change of Venue Denied by the Judge.

Case Against Harris Also Set for Next Tuesday.

[BY DIRECT WIRE TO THE TIMES.]

SAN FRANCISCO BUREAU OF THE TIMES, July 30.—[Exclusive Dispatch.] Maury I. Diggs and F. Drew Caminetti pleaded not guilty of white slavery this morning in the United States District Court. Next Tuesday, it is expected, the two young men, one a son of the Commissioner-General of Immigration, and the other a son of a former New York Senator, will hear the first of the witnesses against them in connection with the alleged violation of the Mann Act in taking the Sacramento girls, Marcia Warrington and Lola Norris, from that town to Reno. It developed during the court session preliminary to the actual trials, that the defendants in the cause celebre have changed their minds in regard to the place where they wish to be tried. Their attorneys asked for a transfer of the hearings to Sacramento, whence the crime charged is said to have taken place, and which is the home of both the defendants and the girls asserted to have been wronged.

The motion for a change to the capital city came as a big surprise. Judge Van Fleet declared the request came rather late as all preparations had been made for the trials to be held in this city. With the denial of the request, the counsel for the young men intimated they would make the same motion before Judge Dooling, the new Federal appointee, who is expected to be the trial judge. Diggs and Caminetti were represented by Attorneys Nat C. Coghlan, Randall Woodworth and S. Luke Lowe, while Theodore Roche, special prosecutor, acted for the government.

The usual motion in such cases to quash on technical grounds was denied after a short discussion, a demurrer that had been submitted was overruled.

Attorney Roche stated that no date had been set for the trials on the indictments charging violation of the Mann Act, although those for conspiring to violate the act had been set for Tuesday. On that showing the same date was named.

Diggs and Attorney Charles E. Wells of Sacramento, accused of subornation of perjury in connection with the case, pleaded not guilty to that charge and the same day was set for the trial.

DOOLING TO PRESIDE.

Judge Van Fleet said from the bench that he did not expect to preside at the trials. It is presumed that the commission for Judge Dooling, whose appointment was confirmed by the Senate on Tuesday, will arrive from Washington in time for him to act.

Attorney Diggs, throughout the proceedings in court and afterward, maintained a somewhat defiant attitude, while Caminetti displayed nervousness. Harris was self-possessed in his manner at all times, to a degree that suggested the exercise of will power to that end.

IN HIS OWN PETARD.

Guard in State Penitentiary Fatally Injured by Electric Fan He Invented.

[BY A. P. NIGHT WIRE TO THE TIMES.]

SAN QUENTIN, July 30.—George Webb, a guard in the State penitentiary here today was fatally injured here today by an invention of his own devising.

Through the little "hanging garden" from which Webb watched over the prison mill, there passes a pulley shaft for the transmission of power to the mill. It was hot at Webb's post and he rigged up a sheet iron fan that turned when the shaft turned.

Today he, carelessly stood too near the revolving blades. One of them caught in his clothing and lifting him from his feet, battered him against the ceiling and walls. His left arm was fractured, both his legs, one arm and several of his ribs were broken.

Webb was formerly a bailiff in the San Francisco courts. His family lives in Oakland.

KILLS WIFE AND HIMSELF.

Clerk in Oregon Town Causes Double Tragedy When Woman Declines to Drop Divorce.

[BY DIRECT WIRE TO THE TIMES.]

SALEM (Or.) July 30.—[Exclusive Dispatch.] Crazed because his wife declined to dismiss her suit for divorce and return to him, Fred Ingle, a clerk of Corvallis, late this afternoon shot and killed her in the library of the law offices of Carson & Brown, and then sent a bullet through his own head. He died without having regained consciousness in a hospital half an hour later.

The double tragedy was enacted while Miss Renska Swart, a girlhood chum of the slain woman, stood stunned not more than three feet from her.

Succeeding events bear out the opinion that Ingle came to this city this afternoon with the purpose of killing his wife if his suggestion for a reconciliation failed. He brought the pistol with him and it was evident that he was suffering from a severe mental strain. A conference between principals and attorneys for both sides had been arranged and was in progress. Ingle's attorney had suggested a reconciliation. Mrs. Ingle had refused.

While a discussion was in progress over property rights the attorneys stepped into an adjoining room, leaving Ingle, Mrs. Ingle and Miss Swart. Then Ingle whipped out his revolver and began shooting. Miss Swart is verging on nervous prostration.

Independence.

FAVOR DIVISION OF INSTITUTE.

CATHOLIC YOUNG MEN VOTE FOR TWO JURISDICTIONS.

San Jose Convention Adopts Report to Abolish Supreme Council and Elects Officers for the Pacific Coast—Angelenos Chosen Grand Marshal and Trustee.

[BY DIRECT WIRE TO THE TIMES.]

SAN JOSE, July 30.—[Exclusive Dispatch.] Cramming two days' work into one, the Pacific Grand Council of the Young Men's Institute finished its convention here today with the election of officers.

United States District Attorney Benjamin L. McKinley of San Francisco was finally elected to the office of grand first vice-president, defeating D. J. Lucey of Port Costa.

Charles J. Collins of Sonoma was victorious in a four-cornered race for grand inside sentinel, defeating Frank Merrill of San Francisco, Bernard H. McManus of Vallejo and Charles O'Connell of San Rafael.

Other officers were elected as follows: Honary grand chaplain, Most Rev. P. W. Riordan, Archbishop of San Francisco; grand chaplain, the Rev. M. D. Slattery, San Francisco; grand president, James A. Bacigalupi, San Francisco; grand first vice-president, Benjamin L. McKinley, San Francisco; grand second vice-president, Charles R. Hancock, San Francisco; grand secretary, George A. Stanley, San Francisco; grand treasurer, George I. Cavanaugh, Vallejo; grand marshal, Fred C. Walsh, Los Angeles; grand inside sentinel, Charles J. Collins, Sonoma; grand outside sentinel, George Lacey, San Francisco; grand directors, Richard V. Bressani, San Jose; Frank Jenal, Los Angeles; E. C. Curtis, San Francisco; T. P. O'Brien, San Francisco; George J. Oliva, San Francisco; Frank Flynn, Oakland; D. J. O'Hara, San Francisco; J. P. Moloney, Sacramento.

The report of the committee on supreme council relations was adopted. The abolition of the supreme council of the Young Men's Institute and the organization of the country in two jurisdictions, Pacific and Atlantic, will result if the other division follows suit. The scheme which was adopted with the approval of Supreme President Burke of Louisville, Ky., provides for a national conference committee selected by the two jurisdictions to take the place of the supreme council in considering matters affecting both.

SAY JAP BEAT WHITE GIRL.

Oriental Hotel Proprietor's Troubles Culminate When Witness Against Him Fails to Appear.

[BY DIRECT WIRE TO THE TIMES.]

SPOKANE (Wash.) July 30.—[Exclusive Dispatch.] The troubles of Joe Hashibaro, Japanese proprietor of a hotel, culminated today when a witness failed to appear in Police Court to testify against him.

Hashibaro was arrested Thursday on a warrant charging him with beating Cora Kline, a white chambermaid, at his hotel. When the case was called Cora Kline was not present. A bench warrant for her arrest was issued.

When detectives went to the hotel they found the girl locked up in a closet with her wrists bleeding and her body bruised. The girl told the officers, they reported, that the Japanese had beaten her again after her first complaint and had threatened her life if she appeared in court against him.

She was arrested and placed in the City Jail on a $50 bond to appear as a witness. Then the Japanese was returned to jail and his bond raised from $25 to $150 on a charge of assault and battery.

"SUICIDE" MAY BE A MURDER.

Stockton District Attorney Suspects Foul Play in Case of Farmer Found Dead.

[BY DIRECT WIRE TO THE TIMES.]

STOCKTON, July 30.—[Exclusive Dispatch.] Notwithstanding a Coroner's jury last night rendered a verdict that Henry F. Mayer, a farmer who was found dead yesterday on the Mariposa road with a gunshot wound under the heart, committed suicide, the officers suspect foul play and today the District Attorney ordered a rigid investigation.

The District Attorney himself spent a long time on the lonely scene of the murder. None of the officers will talk. It has been learned that the testimony at the inquest was not satisfactory. The officers have had a hard time probing into the domestic troubles which are supposed to have been at the bottom of the shooting. Members of the family seemed reluctant to discuss them even with the Coroner. The physical facts surrounding the case indicate suicide.

For Art's Sake.

FINDS KHAKI "OFF COLOR."

Garrison's Explanation for Shipment of Uniforms.

Secretary of War Inspects San Francisco Presidio.

Refuses to Discuss Result of His Observations.

[BY DIRECT WIRE TO THE TIMES.]

SAN FRANCISCO BUREAU OF THE TIMES, July 30.—[Exclusive Dispatch.] Saluted by nineteen guns at the Presidio and received with all military pomp, Lindley M. Garrison, Secretary of War, arrived at the reservation this morning to make a thorough inspection of the troops, equipment and condition of the officers and soldiers quartered in San Francisco.

Escorted by Maj.-Gen. Leonard Wood, chief of staff; Maj.-Gen. Murray and Maj.-Gen. Aleshire, chief quartermaster, the Secretary spent the entire morning going over the Presidio. At noon he was the guest of Gen. Murray at luncheon. He then resumed the inspection, which occupied his attention until late in the afternoon.

"I am going to do this thing thoroughly," the Secretary said before starting from the hotel.

"I shall give out no information until after I have returned to Washington and have seated myself at the Secretary's desk," Garrison said.

"It is ridiculous to presume that I can tell what I am going to do about the Presidio, Ft. Point, Alcatraz or any of the other Coast military properties until after I have inspected them. When I speak it will be to tell the exact results of my observations of the entire trip.

"I am not going to say one thing about one place and another thing about some other place. I shall speak about all or none. And I can't say anything about any until I have seen all."

Garrison will be the guest of the Chamber of Commerce at a luncheon at the Fairmont Hotel tomorrow.

He will also inspect Ft. Baker, Ft. Point, the military prison at Alcatraz and the other army properties in the vicinity of San Francisco.

DENIES WAR RUMOR.

The Secretary explained that his recent order to forward all khaki uniforms from the various posts in the western division to San Francisco was made because a number of these uniforms are "off color" and he desired them all worn at one post, which probably would be in the Hawaiian Islands or the Philippines.

"There is absolutely no war significance to the order," he emphatically asserted.

CREDITORS TAKE CHARGE.

Keeper Installed Over Business of San Jose Shoe Man Who Had Meteoric Career.

[BY DIRECT WIRE TO THE TIMES.]

SAN JOSE, July 30.—[Exclusive Dispatch.] Creditors of Charles A. Price of the Price-Garcia Shoe House of this city today had a keeper put in charge of the business when they filed attachments against the stock of the business. Charles A. Price, the debtor, is now working as a clerk in a San Francisco store after a meteoric business career here. His wife has gone East and it is said that marital differences directly traceable to his business failure caused the separation.

Jacob Price of San Diego, a capitalist, has had charge of the store several weeks to protect a loan of $5000 he made his son and he ascribes the failure to "extravagant habits" of his son.

There are $12,000 in debts against the business besides the $5000 loan of the elder Price. Henry Garcia, one of the members of the firm, retired soon after the business was organized. It is said that an average of nearly $500 a month is charged on the books to Price's "personal expenses."

REWARD OF LONG FIGHT.

San Jose Police Captain Ousted Six Years ago Reinstated in Old Job by Courts.

[BY DIRECT WIRE TO THE TIMES.]

SAN JOSE, July 30.—[Exclusive Dispatch.] John N. Black, the captain of police who made a six year fight in the courts for his position after having been ousted at the beginning of the first Davision administration for "doing politics," took office again at 6 o'clock tonight. The police commission decided last night to put Black in office if he demanded the place. Tonight he appeared and was reinstated.

Black still has a salary suit pending and the action will be filed in the Supreme Court of the State this week.

TO MAINTAIN FRUIT RATE.

SHIPPERS WIN A VICTORY.

[BY A. P. DAY WIRE TO THE TIMES.]

SAN FRANCISCO, July 30.—The traffic bureau of the Chamber of Commerce announced today that its representations to the transcontinental railroads had induced them to abandon their attempt to increase the rate on shipments of dried fruit to the East.

POLICE FIRE ON GUARDS.

Foreigners Disarm Chinese and Warships Land Parties to Protect the Consulates at Shanghai.

[BY CABLE AND A. P. TO THE TIMES.]

LONDON, July 30.—The Telegraph's Shanghai correspondent reports a critical situation at Chapel. The police, he says, refused to permit the foreign guards to remain there. Late in the afternoon the foreign volunteers who had returned to Shanghai marched back to Chapel and were met by armed native police. Several shots were exchanged between the volunteers and the militia, but the foreigners were uninjured and after disarming a small number of natives, the expedition returned to Shanghai.

Further foreign warship parties have been landed and are guarding the consulates.

Maiden Name.

EVELYN DROPS NAME OF THAW.

CROSSES IN BOAT WITH MRS. ASTOR AND NOTABLES.

Will Start Four Weeks' Theatrical Engagement in New York With Her Dancing Partner—Leaves Three-Year-Old Son in England; Their First Separation.

[BY DIRECT WIRE TO THE TIMES.]

NEW YORK BUREAU OF THE TIMES, July 30.—[Exclusive Dispatch.] Men and women notable in society, the business world and the theater returned from England and the continent today aboard the steamship Olympic. Chief among those prominent in society were Mrs. John Astor and her daughter, Miss Muriel Astor. Mrs. Astor is going to Newport. She wore a blue dress, cut low at the neck, which was covered with a lace net. Her hat was blue, small and with small feathers.

Among theatrical folk aboard the Olympic were Mr. and Mrs. Charles B. Dillingham, Miss Dorothy Donnelly, Miss Fannie Ward, Richard Bennett and Julian L'Estrange. Dillingham went abroad in May on his honeymoon.

"I'm bringing back the biggest success I ever brought from Europe—my wife," he said today. "We went over there just for a vacation, and I did not bother with plays or the theater."

Evelyn Nesbit Thaw and her dancing partner, Jack Clifford, were other passengers. Mrs. Thaw is here for a four weeks' engagement at Hammerstein's. She was booked as "Evelyn Nesbit" and declared that she did not intend to use the name of Thaw in her theatrical work. She said she had not brought her son Russell, now almost 3 years old, because she feared the effect of the New York heat. As she handed around photographs of the boy she said it was the first time she had been separated from him.

SEVEN SCORE INJURED.

Fast Pennsylvania Express Crashes Into Rear of Passenger Train at Tyrone—Engineer Is Killed.

[BY A. P. NIGHT WIRE TO THE TIMES.]

ALTOONA (Pa.) July 30.—One man was killed and 146 passengers injured, only one dangerously, today, when a fast express crashed into the rear end of a passenger train on the Pennsylvania railroad at Tyrone, fifteen miles east of this city. All of the injured, excepting eleven, who are being cared for in the Altoona Hospital, were able to continue their journey.

George K. Funk, engineer, of Harrisburg, Pa., was the only person killed.

Westbound passenger train No. 15, known as the Pittsburgh express, which arrived at Tyrone four minutes late, already had started out of the station when No. 13, a fast express from Philadelphia for the west, travelling about thirty miles an hour, came around a curve and plunged into the parlor car on the rear of No. 15.

The locomotive and three cars of No. 13 and the front mail car of the Pittsburgh express were derailed. Most of the injured passengers were in the last two cars of train No. 15.

Railroad officials said they were convinced the accident was due to Funk's disregard of automatic signals.

Special Cut Price

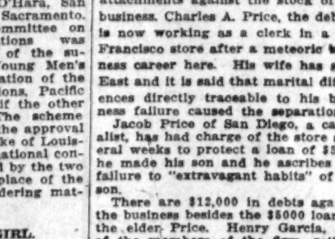

Women's White Canvas Pumps and Oxfords
$2.50 to $3.50 Values
$1.00
James P. Burns
525 So. Broadway.

How to Get Rid of Eczema

If you bruise your hand, you will notice that a scab forms, and when it falls off, new skin has formed. Did salve do it? No! Skin is the same as muscle, bone, sinew, ligament. All are made from the blood, from the materials that your stomach and intestines convert from food into what we call blood. And this blood circulates in the myriad of tiny blood vessels in the skin. Start from your stomach, where blood materials begin, and it won't be long before you are free of eczema. Use S. S. S. for a short time, and not only will eczema disappear, but the entire blood will be renewed.

There is one ingredient in S. S. S. which serves the active purpose of stimulating each cellular part of the body to the healthy, judicious selection of its own essential nutriment. That is why it regenerates the blood supply; why it has such a tremendous influence in overcoming eczema, rash, pimples, and all skin afflictions.

Get a bottle of S. S. S. at any drug store, and you will not only feel bright and energetic, but you will be the picture of new life. S. S. S. is prepared only in the laboratory of The Swift Specific Co., 143 Swift Bldg., Atlanta, Ga. Beware of any attempt to sell you something "just as good."

The Warehouse That's Safe!

Separate Locked Concrete Rooms
FOR STORAGE
$1.50 Per Month and Up
Trunks, Grips, Boxes, etc., 25c to 50c.
Phone us for estimates on moving, packing and shipping. Colyear's big vans and auto trucks "always moving—never loafing."
Main 1117; Home 60577.
COLYEAR'S Van & Storage Co.
509 So. Main St.

FIVE INJURED AT LONG BEACH.

Automobile Owned by Fullerton Man Struck by Pacific Electric Car on Grade Crossing.

LONG BEACH, July 30.—Five persons were injured tonight when the automobile in which they were riding was struck by a northbound Pacific Electric car at Cedar way.

The automobile, owned by C. C. Chapman of Fullerton and driven by Theodore Rucker of this city, had left the concert which is being given nightly by the Christian Assembly and in the car as passengers Rucker had his wife and daughter Daisy, besides Princess Long and Mrs. E. F. Leach of Ontario. All were more or less injured.

The automobile had ascended the steep grade at Cedar way and was crossing the railroad tracks when struck. Rucker received severe bruises, Mrs. Long a fractured hip and Miss Daisy a fractured skull.

$25.00
Lake Tahoe and "Back"
From Southern California Points West of and including Redlands
ON SALE DAILY UNTIL OCTOBER 5
Return Limit October 31, 1913
STOPOVERS
Santa Barbara, Paso Robles, Del Monte Jct. (for Del Monte), Santa Cruz, San Francisco, Oakland, Merced (for Yosemite), Sacramento and All Points East of Auburn.
Take "The Netherlands Route" Steamers, San Francisco to Sacramento, No Additional Cost.
Spend a few days or weeks at this delightful resort—Thirteen miles wide, Twenty-three miles long, Elevation one mile, Half mile deep.
Anything from "roughing it" to luxury.
Southern Pacific
THE EXPOSITION LINE 1915
Los Angeles Offices, 600 South Spring Street
Phones: Home 10171 Main 8322
Station—Fifth and Central Ave.

NATURAL LOOKING TEETH
Artificial teeth that don't look good and feel natural are a failure. We study the question of naturalness in all its phases when restoring teeth by ALVEOLAR METHOD. Call or write for our book. It is free.
DR. C. M. RANKINE,
Successor to
RMX DENTAL CO.,
203 Sovereness Bldg., Corner 6th and Main.
F2471—Main 767.

At the Poultrymen's Store
Fresh Laid Eggs.
Local poultry dressed to order. Direct to the consumer and guaranteed. 200 local poultrymen supply us. Everything in poultry.
Poultrymen's Co-Operative Association
640 S. Main St.

MARIAN ACRES

One Man Made $600.00 An Acre
—from his Satsuma plums last year, and his orchard is loaded again this season. Another rancher, for the past five years, has averaged $250 an acre annually from his peaches and apricots. These orchards are close by Marian Acres—same soil and same conditions. Are you making an income such as this? And none of the work and worry of the city existence. Own a fruit farm or a small ranch in this fertile valley, where the rich sub-irrigated soil will pile up golden dividends for you.
BANK YOUR SAVINGS AT
MARIAN ACRES
Here's the last great close-in lands to be subdivided—and Marian Acres is the cream, partially included within the new townsite. Magnificent paved auto boulevard and new electric road direct to the city, only 12½ miles distant. Right at the gates of Los Angeles. Grasp this opportunity at these low acreage prices—buy 5 or 10 acres NOW.
—A country home or fruit farm.
As Low as $375 an Acre on Easy Terms
Improvements mean quickly increasing profits. Millions have been spent on and surrounding these acres. Do not delay. Come in and talk it over with us. Clip the coupon and mail for illustrated folder. But—better come and see for yourself.
OUR MACHINES MAKE DAILY TRIPS
Janss Investment Co.
HOME 10345 611 613 BROADWAY-2468
SO. HILL ST.
Selling Agents for L. A. Suburban Homes Co., Principals.
We own and offer 7 and 8 per cent. First Mortgages at 65 per cent. of appraised values. See our list.
CLIP THIS COUPON
Janss Investment Co., Los Angeles.
Send me illustrated folder and full information about Marian Acres.
Name .....
Address .....
Times 7-31-13

PUBLISHED BY
THE TIMES-MIRROR COMPANY
OFFICERS:
H. G. OTIS, President and General Manager.
HARRY CHANDLER, Asst. Gen. Mgr. and Treas.
HARRY E. ANDREWS, Managing Editor.
E. A. PFAFFINGER, Assistant Treasurer.
MARIAN OTIS-CHANDLER, Vice-Pres., Secretary.

Los Angeles Times

EVERY MORNING IN THE YEAR.
Daily, Sunday and 32-Page Illustrated Weekly.
Daily Founded Dec. 4, 1881—32d Year.

OFFICE:
New Times Building, First and Broadway.
LOS ANGELES (*Loce Ahng-hayl-ais*)

Entered at the Postoffice as mail matter of Class II.

GOING UP.

Price of hops may reach 25 cents a pound this year. Seems to ascend with a hop, skip and a jump.

PLAY BALL.

We trust that the location of the Southern Pacific depot will be settled in time to give us an adequate station for the 1915 business. The present apology is the worst thorn in the flesh of our beautiful city.

THE LATEST WIGGLE.

America has had the honor of originating the tango, the bunny hug and the turkey trot, but England comes back at us with the walk of the fishes, a bit of love and the grape-juice wallow. We presume this last is a sort of an English cousin of the Bryan grape-juice swallow. A state compliment is not always stately.

A NEW DANGER.

A furniture man in his haste to board a Los Angeles street car collided with a St. Louis girl. The girl was here and not in St. Louis. She will stay here, for she is now the queen of his home. They had never seen each other until that accident. Surely this is a warning to men against haste in catching cars and things.

A DIGNIFIED STEP.

The town of Watts has ordered new sidewalks and streets which will cost $30,000. Here is where the automobilists get the worth of their fines. Also about the time that Watts becomes the center of population of an unbroken city line between Main street and the sea the public may quit smiling at the name of an enterprising little neighbor.

THE RIGHT WORD.

It was the theory of Daudet that only one adjective can rightly be used to describe any one object, and that always there is a single fit word to express or qualify an idea. Daudet was right, and any man who writes a story or a book like that is not only a great artist, but a master builder. The whole world seeks the right word. Somewhere back of it is the divine idea. The most lavish and beautiful speech contains the strictest economy. The word which invokes vision and compels realization is the language of power.

RATHER LATE.

Senator Works is now sorry that he told on the man who offered to pay him if he would secure him the postmastership in a small California city. He has asked President Wilson to overlook the offense. We are afraid Senator Works knows as little about politics as the ignorant contractor who tried to buy a job. What hurts us worse is that the Senator seems to have had no sense of humor. A sharp rebuke by letter and a hearty laugh would have met the emergency and have sufficiently vindicated the new statesman's honor.

CHILD CULTURE.

If you are from Dixie you were "raised." If you came from the North or East you were "brought up." No matter where you got your start, you know that the companionship of your parents and their unspoken example meant more to you than any burst of temper or any session in the woodshed. It is sometimes hard for parents to be reasonable. Those who are not reasonable produce nine-tenths of the runaways. They supply a good part of the men who are tramps and nearly all of the indifferent women whose pursuits charity forbids us to enumerate.

WHY HE LOST.

The King of Siam was once in love with Mabelle Gilman. He wrote her poetry then and still writes verses to her memory. It is unfair to the lady to think that the jingle of the Corey dollars was more musical to her ears than the melodies of the royal Siamese, but she is not to be blamed if this happens to be true. It really shows that even a King would lose his sweetheart if he undertook to embalm her in poetry. This is fitting. A King should be compelled to play the part of a man. We may have men who are not kingly, but we must have no Kings who are not manly.

THE BIG IDEA.

A rich German land owner died last week, leaving nearly $6,000,000 to his Emperor for the building of ships and the improvement of the navy. We do not know whether this man loved his country less or hated England more, and we do not care. It seems to us that he has done a great and original service to his nation. He has given it a period of independence without a tax upon the people. It may be argued that any man who accumulates a vast fortune does so at the expense of other persons, but the fact is that his foresight only gets the money which others have missed. Giving money away has always been a difficult proposition. This man has given his wealth to all of his people in a way that protects and does not burden. It places Germany in a better position to maintain its reputation as a nation and to preserve the peace of the world. Some of our own millionaires and billionaires who are so anxious to die poor might well follow his example. If they do not care to build warships, they might at least establish a strong merchant marine. America needs this much more than libraries or colleges for its present development, and the good of it would go to the whole people and not to a few localities. We think Herr Knorr of Berlin has proved himself a wise Saxon.

FOREIGN IMMIGRANTS.

Either foreign immigration to this country must be restricted for a period of years or permanently, or more adequate preparation must be made for the distribution and location of immigrants as they arrive.

The immigrants are mostly unskilled laborers. They have been workers in the fields of Italy, Austria-Hungary and Poland. They congest in the cities, partly from choice and partly from necessity, and are easily deceived, manipulated and beguiled into becoming anarchists, rioters and tramps. The Department of Labor is attempting to place these immigrants on the farms of the East and Middle West, but it is hampered in this work for lack of an adequate Congressional appropriation to carry it on.

The problem of assimilating these foreigners has not vexed us on this coast so far, for very few have had the means and the enterprise to come here. But with the completion of the Panama Canal these conditions will be changed. It will then be as easy and almost as cheap to come to California via the Panama Canal as it now is to make the journey to New York.

The time fixed by Col. Goethals for dynamiting the Gamboa dike is October 10 next. The destruction of the dike will allow Gatun Lake to flood the cut, thereby connecting the Atlantic and Pacific. It will not be long after when ships will be moving through the canal.

The government will doubtless establish an emigrant station at San Pedro Harbor, but the efforts of its officers will be directed more toward the exclusion of undesirable immigrants than the placing at work of those who will be entitled to remain.

The task of placing the immigrant at work in the fields and orchards of Southern California so that his work will be agreeable and advantageous both to him and his employer cannot be left entirely to United States officials. These should be aided by a local committee which could receive applications from ranchers, and orchardists, and railroad and irrigating companies, and fill them with newly-arrived immigrants.

It will be noted by travelers that the men engaged in grading and track repairing in this section of the State are mostly Mexicans. Americans can usually find better paid employment.

Congress would do a wise and necessary thing if it would amend the immigration laws so that only laborers who can read and speak the English language shall be admitted to our shores.

HATES COURTS.

Oh, how the proprietor of our steamed, Progressive, one-scent contemporaries hates courts, especially when courts disagree with him—as they generally do—in the construing of constitutions and laws.

His anger is divided just now between the Supreme Court of Missouri, which has declared unconstitutional a law establishing a commission form of government there for cities of the third class, and the California Court of Appeals, which has refused his application for a writ of mandate to compel the Clerk of this county to issue a supplementary referendum petition to bolster the forged and fraudulent one he was engineering, in order to deprive county officials of their pay.

A writ of mandate is not, as Tooplous erroneously supposes, a writ to compel the County Clerk to do anything that the one-scent newspaper man wants done. It is a writ to compel an inferior officer, board or tribunal to do something which the law requires to be done and which the officer refuses to do. Injunction is a writ to restrain a person from doing something which he has no right to do. Mandamus is a writ to compel an official to do something which he ought to do. Official usurpation is remedied by injunction. Official inaction is remedied by mandamus.

It is an all-sufficient answer for the defendant in mandamus to reply that the law does not require him to do the thing that the plaintiff demands he shall do. In passing upon an application for mandamus the court will not inquire whether the inferior officer ought not morally to do what he is asked to do. It will determine simply whether the law requires him to do it. A Sheriff would not be mandamused to issue a writ of attachment. A clerk of the court would not be mandamused to serve one. A county physician would not be mandamused to perform a marriage ceremony. A county recorder would not be mandamused to kiss the bride.

The idea of Tooplous seems to be that where, through inadvertence or design, the Legislature has failed to require an officer to do a certain thing, and that thing is something that Tooplous wants done, then a court ought to order the officer to do that thing, law or no law, just because Tooplous requires it. And a court that will not agree with the construction that Tooplous places on the Constitution is a court that "usurps the power of government" and "exercises power over government greater than that exercised by the whole body of the people," and that such a court ought to be recalled and retrogressed.

You can't do anything with Tooplous. As Lord Dundreary said, "He is such an ass, doncherknow."

RAGE OF THE REBATER.

Tooplous is precipitating himself into a ferment over the possibility of Republicans and Progressives getting together, and he can find no phrases of denunciation bitter enough with which to condemn any such coalition. He speaks of the nomination of Mr. Taft as "a stolen victory based on dishonor and outrage," and designates the three million voters who cast their ballots for him as "political hacks" who remained in the "scuttled old party" to celebrate a "crooked-convention victory." The three million voters were, he alleges, "controlled and dominated in the interest of special privilege" and ready to "defraud and exploit the people in the services of powerful and unscrupulous masters." He declares that "any effort to rehabilitate the Republican wreck must fail to interest true Progressives." He remarks that "Progressives are not free traders." Some of them, however, at last advices, seem willing to accept free trade by conniving at continued Democratic supremacy, rather than restore protection by assisting at a joint Republican and Progressive victory.

Tooplous has evidently "got 'em again,"

Strenuous Days for Woodrow.

He is drunk with himself, by himself, for himself. He is afflicted with the rebater's jim-jams. His pen froths at the mouth. He dips it in oil of vitriol when he begins to write of the Republican party.

It was not probably to be expected that he would refrain from hating those whom he helped to betray. He has classical precedent for his low opinion of his former political associates. Judas Iscariot hated the eleven loyal apostles and hung himself rather than rejoin them—an example which is commended to the attention of the rebater. Benedict Arnold was foul-mouthed in his abuse of George Washington.

There may or there may not be a reunion of those who voted for Taft with those who voted for Roosevelt, but nothing that Tooplous can do or say will have the slightest effect to prevent such reunion.

There was once a little bob-tailed, spindle-shanked, flea-bitten puppy who mounted a stone wall and bayed at the moon. And the moon kept on shining; just the same.

CHARITY FEDERATION.

Cleveland has adopted a new plan with reference to gifts to the needy. Fifty-three charitable organizations have formed a federation. The object of it is to have all money contributed for charity go to a central point and there be distributed to the respective organizations that are united, in the proportion that they have their means.

It has been said that the plan tends to make persons' gifts larger, going in one lump, than the aggregate of contributions when the giver was besieged by over fifty representatives of charity. Business houses find it convenient to give one check for their annual contribution to the fund, instead of having to go to the trouble of making out thirty checks, sending out thirty letters, or forty or fifty, as the case might be.

Not only that, but commissions of from 15 to 50 per cent were previously paid canvassers for such funds. Under the new rule in Cleveland the commission cost is but a fourth and from that down to an eighth as much as the cost under the old system.

One of the chief advantages of the federation is that duplications of aid are avoided. There are in most cities those who simply live (and not very "simply," either) on the different charity organizations, and thrive as long as one organization does not know about the help from another.

The plan has been tried in New York State, notably in Elmira, for a number of years, where there is a charity federation building. It works so well there that the city would probably never think of going back to the old plan. Cleveland is, perhaps, the first of the larger cities of the country to adopt the federation plan.

A FINE STUDY.

Mitchell Kennerley has been printing some fine things lately. Perhaps no American publisher is doing more to produce books worth while. His press for the last three years has been offering us stuff of quality. One of his latest ranks high among the best. It is called "Voices of Tomorrow" and in it Edwin Bjorkman has done the American public a peculiar service in acquainting us with some of those prophets and dreamers whose vision carries us afar into the future. Among those writers upon whom he has turned the searchlight of his keen analysis are: August Strindberg, Bjornstjerne Bjornson, Selma Lagerlof, Francis Grierson, Edith Wharton, Maurice Maeterlinck, Henri Bergson, George Gissing, Joseph Conrad and Robert Herrick.

Without a digest of the work this may appeal to some as a curious conjoining of craftsmen, but the book justifies the assumption and acquaints one in intimate and beautiful dignity with the rare workmen it considers. Furthermore, the pages swell with the impulse of a noble intellect which has roamed like a flower lover in a garden of rare blossoms to cull only the loveliest examples of the most beautiful types. Of course, Bjorkman has given America its largest and best English translations of Strindberg, and it is not out of place that he has devoted at least a good third of his new book to a strong argument in favor of this great and little-understood dramatist. We think well of the Bjorkman production and, above all, we commend the good faith in which it is done and the sincerity with which each of its subjects has been treated.

THE NICARAGUAN TREATY.

The treaty with Nicaragua which was negotiated by President Taft toward the close of his administration provides for the payment by the United States to Nicaragua of three millions of dollars in exchange for a naval base on the Gulf of Fonseca, several unimportant Nicaraguan islands on the Atlantic Coast and the exclusive right to construct a ship canal across Nicaragua.

As amended by Secretary Bryan the treaty would empower the United States to supervise Nicaragua's dealings with foreign nations to the extent that Nicaragua would bind herself not to assume or contract any public debt in the discharge of which the ordinary revenues of the nation, after defraying expenses of the government, shall be inadequate. "Under this guarantee," says the Washington press dispatches, "it is believed Nicaragua would find it possible speedily to revise her fiscal system and secure foreign aid for necessary public development."

The further amendments to the proposed Nicaragua treaty will read as follows:

"Article I. That the government of Nicaragua shall never enter into any treaty or other compact with any foreign power or powers which will impair or tend to impair the independence of Nicaragua, nor in any manner authorize or permit any foreign power or powers to obtain by colonization or for military or naval purposes or otherwise lodgment in or control over any portion of said country.

"Article III. That the government of Nicaragua consents that the United States may exercise the right to intervene for the preservation of Nicaraguan independence, the maintenance of a government adequate for the protection of life, property and individual liberty."

PARCEL POST.

The proposed reduction in parcel post rates is but another illustration of robbing Peter to pay Paul. Fiscal experts declare that the rates cannot be reduced without a loss to the government Postoffice Department and that loss of course will have to be met out of the pockets of the people.

The postoffice is run primarily in the interests of the public, also as a business that shall at least pay expenses. No government, any more than a private corporation, can afford to run its business at a loss to please one portion of its patrons. The proposed reduction in rates simply means that those who are not using the parcel post will have to help pay the expenses of those who do. Such a proceeding hardly helps to prove the economy of government ownership.

ENGLISH VIEW OF MR. BRYAN.

[Sydney Brooks, in July North American Review:] Among all classes and all parties there has grown up a feeling toward Mr. Bryan which, in its kindliness and its desire to be just, amounts, for those who remember the passion and dementia of 1896, to a veritable revolution. His bitterest opponents today would not deny that he believes all he says, though they might add that the more wrong-headed it is the more ardently he believes it. There is a pretty well universal acknowledgment that he is no self-seeker, that his politics spring from his convictions, and that he fights for them with unimpeachable dignity and fairness.

Mr. Bryan has proved himself, and for that I honor him, an effective voice of protest against social and economic inequalities and injustices. But has he proved himself anything more? He can at times diagnose general conditions with a rough and ready accuracy that is due to the keenness of his sympathies and not to the keenness of his perception. He has stirred up many questions, but he has never yet found the right, or anything approaching the right, answer to any of them. He has sensitiveness, a generous heart, a great fund of idealism, and a creed that looks kindly on the under dog. But balance, knowledge, perceptive, a sense of the feasibility, a distrust of empiricism—in all these qualities which are the very stuff of statesmanship flattery itself would have to admit his deficiency.

He belongs to the type of men whom nature in her perversity has framed to ruin countries from the best of motives and with the highest of intentions. He is a stimulating and even now and then a captivating orator, and the sheer sincerity of the man always holds his audience.

All the Englishmen whom he encountered during his visits abroad were as one in pronouncing him a shallow and vapid thinker, incapable of seeing deeply into anything. What determined their estimation of him was the discovery that he lacked almost all the gifts and qualities that go to form the political instinct.

THE PEMININE GARMENTURE.

Things That Women Wear and Are.

I suppose nothing more emphatically marks the general intellectual inferiority of man to woman than the masculine hysteria concerning woman's dress. It is a topic upon which he is ready to "throw fits" at any minute's notice—sometimes misfits.

It is nothing new in masculine foolishness, this habit of swallowing the ground in fierceness and rage every time woman changes the style of her garmenture, which is annually, quarterly or daily, just as the whim seizes her. She has a passion for variety. This may account for a great many divorces.

An Ancient Gatling Gun.

Nearly three thousand years ago the Prophet Isaiah put on his dress-reform war paint and went off the reservation in a whirlwind of denunciation of about everything a woman could put on, naming the article in such detail as could not have been surpassed by any modiste of his time. Just where and how a preacher learned so accurately the mysteries of female adornment is of itself a thing surprising. He was better posted than the preachers of the present day, who are cautiously apt to generalize in their specializations concerning the fripperies of femininity. Isaiah pitched into the women like a house-afire, calling things by name, and thundering the divine wrath at the "bravery of their tinkling ornaments about their feet, their cauls, their round tires like the moon, chains, bracelets and mufflers, bonnets and ornaments of the legs"—they must have worn the slit skirt in those dressy old days, else how could the prophet know? What?—"headbands, tablets and earrings, rings and nose jewels, changeable suits of apparel, the mantles, the wimples and the crisping pins, the glasses and the fine linen, the hoods and the veils, girdles and stomachers."

A Knowing Old Prophet.

Why, about all we know of the sartorial vanities of the mothers in Israel we learn, not from the dressmakers of those days of bravery in apparel, but from a mighty and eloquent prophet of the Lord, who could and did speak of things of everlasting import with such matchless eloquence and poetry that we wonder he ever wasted his genius on such commonplace things as woman's dress.

I confess I like him better when in a loftier, holier ecstacy he breaks out with his exhortation, "Put on thy beautiful garments, O Jerusalem!" when he pictures the robe of righteousness "as when a bride adorneth herself with jewels." It seems that the prophet really appreciated and admired fine raiment, but being a man, he just had to turn himself loose in wrathful ridicule of the women and their dress at least once in a lifetime.

The Envious Man.

Part of this insane raving concerning the apparel of our sisters arises from masculine jealousy. Man has never been able to excite the admiration, scarcely to attract the attention of womankind by his extravagance or richness in dress. Time was when, like the birds, the female of the species was dressier than the male. Man wore the rich laces, the silks and the velvets, the gold chains and flashing jewels. Much the woman cared. If she could do nothing better she stuck a hideous nose ring in her snout, and holding her head high in the air, sailed along the street, beheld of all beholders, and arousing the wrath of men far more tastefully dressed. When he dressed at his best, as now he dresses most comfortably and sensibly, he was compelled in plain speech to call attention to his new coat, as he now asks her to admire his new suit, else did she never notice it. Much she cared what he wore. All the mind she had for dress was absolutely in the contemplation and admiration of her own. What was man that she should consider his clothes?

She didn't even care—even as she doesn't care unto this day, for his admiration or condemnation of her garments. She doesn't wear them for her, unless it may be to aggravate him and make him roar. It is a good thing that she is thus constituted.

The Implacable Animal.

For she has never been able to please him with her raiment. Never. He has always made fun of her "bunnits;" he has exploded with wrath at her gowns; he has been appalled at the deformity of her shoes. And the other things she wears have driven many a smoothly voluble man to stuttering—the kind of stutter that always begins with a sputter. For thanks to the illustrated advertisements of respectable merchants in our family newspaper, any boy of 11 knows every article of woman's sacredly-public apparel, as well as he will when he has been married ten years. As for woman's modesty in apparel, what she doesn't hang on the clothes line or exhibit through the slit let in her skirt for that purpose she advertises in illustrated description in the coarse daily papers and the refined magazines of exclusive culture—a little more in detail of style and finish in the magazines.

In the Near-Altogether.

A local minister a few Sundays since said he would rather see women go in the nude, which is Trilby for "the altogethers," than to see her wear the suggestive garments of the present fashion. Oh, well, of course there isn't much difference. Because the minute a man glances at her he knows just what she has on, how much, or rather, how little; how it hooks and laces and buttons and what it looks like before the gauze glory is thrown over it. Lovely woman, tantalising, teasing, tormenting, may, and frequently does, keep the men "guessing" about a great many things. But not about her clothes—never. She takes him into the confidence of her dressing maid. It's one of the easiest assignments of the society reporter to get photographs of the bride's trousseau. Photographs of everything but her blushes. That's one thing many women have quit wearing. Maybe the men didn't make enough fun of it to be worth the putting on.

Therefore, so long as she doesn't care a whoop about what the men think or say concerning her apparel, why should we say anything? Why scold her about her eccentricities of dress? The fulminations of Isaiah had no more effect upon the fashions of Israel than an editorial in the Nation has upon the style of a Catalina bathing suit, which is simply a few marks upon the body to show where the bathing suit would come if it were worn.

Let her dress, then, as she will, please or discontent herself, without the annoyance of masculine comment. The less we notice her eccentricities the shorter-lived the new style will be. We will abuse her and make fun of her, anyhow. Whether she dress like a suffragette, a militant suffragette, or a "sweet home-keeping body," who arrays herself in the dear old styles of "Godey's Lady's Magazine" we will caricature and ridicule her. Slit her halter and turn her loose, and let's see what she'll do with herself when nobody turns around to look at her. You know we always have a curiosity to know how anybody acts when nobody is looking. But it's mighty hard to get a peep at the actor when he isn't acting.

What's the Matter with the Men?

Or, just for a change, we might turn and abuse the men for a while. No one is more abjectly the slave of the fashion than is her brother man. He changes his hat, not on account of the weather, but because of a date in the calendar. The business suits of men are made fashionable, like the parts of a watch. The evening suits of all white men and all white waiters in the world are made alike. They put us into the stove-pipe hat, the rolled cuff and the sheet-iron collar. We want to burn language about unnecessary absurdities in dress.

Patrick J. Conroy

Pen Points: By the Sage

The longer that Congress sticks in Washington the stickier it gets.

The price of California hops is advancing. This means a jump in the price of frog legs.

What has become of the old-fashioned man who used to hurt his arm cranking his automobile?

Dr. Leach Cross, the dentist, also administers his fights "without pain." But what the sports pay for?

Spend your vacation and your money well. The advice is good, but the trick is to avoid the flare-back.

How would you like to be the boy back in Chicago where the bulb in the thermometer insits upon climbing out of it?

Secretary Joe Tumulty pigeon-holes I.W.W. protest to President Wilson and Secretary Daniels and then closes up the hole.

One of the Misses Wilson has chosen a "pansy" hat. Well, that is not so bad as gadding about in slippers with run heels.

What is the matter with Maurice Loughlin as California's choice for President in 1916? Politics is a game of "if," you know.

There is a new man at the helm of the Weather Bureau in Washington, but the predictions for Southern California remain "clear and pleasant."

The split-panel skirt costume will be abandoned by the women in the East with the advent of cold weather. They will have no chances on catching cold.

Everybody is preparing for the California State Fair in September, and the man who sells buggy whips out of a one-horse town will be there in all his glory.

"Should dentists advertise?" is a question in ethics now being discussed by the guild in Los Angeles. We should say not, should if they desire a "pull."

The Caminetti case is set for next day in San Francisco. At which time not to do it will probably be demanded by the counsel for the government.

See nothing these days of the old-fashioned folk who used to say there is room built large enough to accommodate one's daughters and sons and their families with the old people.

Another eugenic marriage has been pronounced a failure. The old-fashioned marriage is one of the institutions in which there has been no improvement since the birth of the race.

Gems valued at $70,000 have been stolen from a daughter of the late E. H. Harriman at Newport. Didn't know there were so many in the country since the Dingley bill came into power.

A bed of giant scallops has been discovered off the Virginia capes. This is the kind mother used to decorate her parlor by means of tatting that she made for the benefit of the church "mite" society.

The plans for the proposed new postoffice have arrived and work on the structure will soon begin. There is nothing too good for the Crown City, either by way of public buildings or anything else.

It isn't a bit too early for the poetic rhymesters to invoke the muse in preparation for the coming wedding of Miss Wilson. The folks back in New Jersey, "who knew her when" should also prepare.

Apologists for the course of President Wilson in forcing action on the currency and tariff bills are quoting the famous phrase made by the late M. Thiers, "Le roi regne et ne gouverne pas" ("the King reigns but does not govern.")

Why should Angelenos travel far for the summer in the woods when the government offers sites for homes in the forest within a stone's throw of the city where all of the beauties and comforts of home in the "umbrageous shade" are had?

Gen. Felix Diaz, nephew of ex-President Porfirio Diaz, is in Los Angeles. He is a young man, but has played a big part in the history of Mexico since his uncle left Vera Cruz that was followed by the assassination of Madero. He belongs to one of the most distinguished families in the short-lived republic.

Gov. Johnson is coming to Los Angeles to go through the motions of making judicial appointments for Los Angeles county. The local bar association will be interested in noting whether he pays any heed to his position by naming the men who have stepped aside at the command of the boss a year ago.

turn her loose, and let's see what she will do with herself when nobody turns a head to look at her. You know we always have a curiosity to know how anybody acts when nobody is looking. But it's mighty hard to get a peep at the actor when he isn't acting.

What's the Matter with the Men?

Or, just for a change, we might turn in and abuse the men for a while. No woman is more abjectly the slave of the fashion than is her brother man. He changes his hat, not on account of the weather, but because of a date in the calendar. The business suits of men are made interchangeable, like the parts of a watch. The evening suits of all white men and all colored waiters in the world are made alike. Let us pitch into the stove-pipe hat, the short-rolled cuff and the sheet-iron collar if we want to burn language about uncomfortable absurdities in dress.

Patrick J. Barden

Pen Points: By the Staff

The longer that Congress sticks in hot Washington the stickier it gets.

The price of California hops is advancing. This means a jump in the figures for frog legs.

What has become of the old-fashioned man who used to hurt his arm cranking up his automobile?

Dr. Leach Cross, the dentist, also administers his fights "without pain." But is that what the sports pay for?

Spend your vacation and your money well. The advice is good, but the trouble is to avoid the flare-back.

How would you like to be the ice man back in Chicago where the bulb in the thermometer insists upon climbing out of sight?

Secretary Joe Tumulty pigeon-holed the I.W.W. protest to President Wilson against Secretary Daniels and then closed up the hole.

One of the Misses Wilson has created a "pansy" hat. Well, that is not so foolish as gadding about in slippers with cut-low heels.

What is the matter with Maurice E. Loughlin as California's choice for President in 1916? Politics is a game of ruses, you know.

There is a new man at the helm of the Weather Bureau in Washington, but the predictions for Southern California will remain "clear and pleasant."

The split-panel skirt costume will be abandoned by the women in the East with the advent of cold weather. They will take no chances on catching cold.

Everybody is preparing for the California State Fair in September, and the man who sells buggy whips out of a one-horse shay will be there in all his glory.

"Should dentists advertise?" is a question in ethics now being discussed by the guild in Los Angeles. We should say they should if they desire a "pull."

The Caminetti case is set for next Tuesday in San Francisco. At which time he is not to do it will probably be demonstrated by the counsel for the government.

See nothing these days of the old-fashioned folk who used to say there is no home built large enough to accommodate mother, daughters and sons and their families with the old people.

Another eugenic marriage has been pronounced a failure. The old-fashioned marriage is one of the institutions in which there has been no improvement since the birth of the race.

Gems valued at $70,000 have been stolen from a daughter of the late E. H. Harriman at Newport. Didn't know there were so many in the country since the Democrats came into power.

A bed of giant scallops has been discovered off the Virginia capes. This is not the kind mother used to decorate her crazy mosaics of tatting that she made for the benefit of the church "mite" society.

The plans for the proposed new Pasadena postoffice have arrived and work on the structure will soon begin. There is nothing too good for the Crown City, either in the way of public buildings or anything else.

It isn't a bit too early for the newspaper rhymesters to invoke the muse in preparation for the coming wedding of Miss Jessie Wilson. The folks back in New Jersey "who knew her when" should also get busy.

Apologists for the course of President Wilson in forcing action on the currency and tariff bills are quoting the remark once made by the late M. Thiers, "Le roi regne et ne gouverne pas" ("the King reigns but does not govern.")

Why should Angelenos travel far to spend the summer in the woods when the government offers sites for homes in the national forest within a stone's throw of the city where all of the beauties and comforts of home in the "umbrageous shade" are to be had?

Gen. Felix Diaz, nephew of ex-President Porfirio Diaz, is in Los Angeles. He is a young man, but has played a big part in the history of Mexico since his capture of Vera Cruz that was followed by the death of Madero. He belongs to one of the most distinguished families in the storm-tossed republic.

Gov. Johnson is coming to Los Angeles to go through the motions of making some judicial appointments for Los Angeles county. The local bar association will be interested in noting whether he proposes to stepped aside at the command of Boss [illegible]

LETTERS TO "THE TIMES."

[illegible] invites strong, clear, bright [illegible] of opinion on current subjects, [illegible] pertinent and popular. Brevity [illegible] kept in sight. Essays eschewed. [illegible] and personal controversies are [illegible] as is added to such letters by [illegible] of the writer's true name, [illegible] will be either published or withheld [illegible] the owner's request. All letters [illegible] for publication should be in "parlor" language, and are subject to [illegible] supervision.]

Trees for National Highway.

BALDWIN PARK (Cal.) July 29.—[To the Editor of The Times:] Anent the planting of trees along the National Highway: This matter should not be lost sight of and the arrangements should be well in hand so that as soon as the season is open for planting, after the roadway is in order, these trees may appear along the line in every State from coast to coast. Along the trees too close together must be guarded against and if possible it would be attractive to have the same trees throughout the course. This being practically impossible, as the maple in the Eastern and Central States is by far the best border tree, with the pepper or some evergreen where is the typical tree here, it might be as well for each State to select its own trees, and where one variety left off and another began it would work in as a landmark and be a feature of its own.

Just consider how beautiful would be a well-kept row of trees clear across the continent! Tea gardens would spring up along the way, groves could be brought into attractive use and this would become an endless driveway.

The sight now is none too soon to form societies and a national society decide on the kind of trees, where they may be obtained and all about it. MRS. EVANGELINE C. RONEY.

His Wishes.

[illegible]EES BODY OF [illegible] MAN SHE SLEW.

[illegible] THE YOUNG WIDOW DOVES HIM EVEN YET.

[illegible]nounced by Coroner's Jury for [illegible]ifying Husband to Retain Re[illegible]ground Honor, Woman Is Per[illegible]itted to Visit Mortuary and Ar[illegible]nge for Funeral and Cremation.

[illegible] Les Delmon, exonerated by a [illegible]oner's jury, which investigated the [illegible]ing of Louis Delmon, her husband, [illegible] the Button morgue yesterday [illegible] looked at the body of the man [illegible] killed because he would not have [illegible] her back into a life she loathed. [illegible]ting him even in death, the girl [illegible] made arrangements to have [illegible] body cremated today, following [illegible]wishes. The prisoner, who is held [illegible] matron's quarters at the City [illegible] was released in custody of her [illegible]ney in order that she might make [illegible] necessary arrangements.

[illegible] Atty. Fredericks will probably [illegible] some disposition today of the [illegible] woman's case, and there appears [illegible] little likelihood that she will [illegible]ld to answer before a jury for [illegible] part in taking the life of her husband [illegible] in their room at No. 511 North [illegible] street.

[illegible] authorities are thoroughly investigating the matter before taking [illegible]. In the meantime the young [illegible] has retained counsel who will, [illegible]ecessary, defend her in a criminal [illegible]prosecution as well as attend to [illegible] necessary steps in adjusting the [illegible] of the husband.

[illegible] Delmon probably will attend [illegible] funeral today.

"In the Lea Delmon case," said [illegible] District Attorney yesterday, "the [illegible] takes no attitude of revenge or [illegible]ction. It is possible the slain [illegible] had forfeited all consideration, [illegible] perhaps, the right to live. However [illegible] in dealing with his slayer we [illegible] consider, together with her [illegible], the interests of society at [illegible].

[illegible]ch as we appreciate any efforts [illegible] make a good woman of her, any [illegible] is that end must be based on [illegible] as they actually are, and [illegible] material at hand. She is similar [illegible] an ordinary woman of her cult, [illegible] good, much bad. While this [illegible] may have been responsible for [illegible] in the past eight years, it [illegible] not change the fact that eight [illegible] of such a life create a condition [illegible] of mind and heart and body, [illegible] condition must be considered [illegible] any effort to help her.

[illegible] the slain man was responsible [illegible] condition, he has paid the [illegible], and can be eliminated from [illegible] problem, leaving us only the women [illegible] society to consider. We cannot [illegible] our actions, say that a prostitute [illegible] who quarrels with her man [illegible] have the right to slay him at [illegible] will, not because such a rule [illegible] do any particular injury, but [illegible] it could be so easily abused [illegible] as a subterfuge defense in [illegible] cases.

[illegible] right to kill at will must [illegible] be placed in the hands of any[illegible] much less such a one. If I [illegible] this woman, my action will [illegible] based entirely on the lack of evi[illegible] to justify prosecution, taking [illegible] consideration all the circum[illegible] in the case.

[illegible] thoroughly appreciate charitable [illegible] in the matter. It is very com[illegible] to a fallen woman the considera[illegible] denied her too often by her sex. [illegible] consideration should not be ex[illegible], however, in such a way as [illegible] lower the high standards set for [illegible].

[illegible] simply proclaims to the world [illegible] which in many years of observation I know to be true—that a [illegible] who goes wrong in this way [illegible] as much right to considera[illegible] and as much right to hope for [illegible] and useful life thereafter as [illegible] any man who makes the same [illegible].

"A fallen woman needs hope, and [illegible] hope can best be given to her [illegible] of her sex. Nature recognizes no double standard of morality. [illegible] the physical, mental and spiritual [illegible] are cured, the possibilities [illegible] just as great from a woman as a [illegible], and the opportunities should be, [illegible]."

LOOK AFTER THE BOOKS.

[illegible] Meiser, assistant chief of accounts in the Department of Agriculture, Washington, and A. H. Smith, [illegible] fiscal agent, located in San [illegible], were visitors at the office [illegible] Forest Inspector Charlton yesterday. They are inspecting the bookkeeping in vogue in the various offices in California with a view to [illegible] if the new system originated by the department is being properly carried out. From Los Angeles they will go to San Diego to [illegible] the conditions in the office [illegible] Cleveland National Forest.

Dry Marine Remedy for Red, Sore Eyes and Granulated Eyelids.

Harris & Frank
437-441 South Spring St

"MANHATTAN" SHIRT SALE

Begins Thursday Morning, July 31

$1.50 "Manhattans" at	$1.15	$2.00 "Manhattans" at	$1.40
$2.50 and $3.00 "Manhattans" at	$1.90	$3.50 "Manhattans" at	$2.65
$4.00 "Manhattans" at	$2.85	$5.00 "Manhattans" at	$3.55
$6.00 "Manhattans" at	$4.15	$7.50 "Manhattans" at	$5.45
$9.00 "Manhattans" at	$6.45		

All sizes—all sleeve lengths—a variety of patterns. Plain fronts, some with soft collars to match, etc., etc.

"Manhattan" Underwear

Also goes on sale Thursday.

Two-Piece Suits		Union Suits	
$1.00 Garments at	75c	$2.00 Garments at	$1.35
$1.50 Garments at	$1.00	$3.00 Garments at	$1.85
$2.00 Garments at	$1.35	$4.00 Garments at	$2.35
$2.50 Garments at	$1.65		

Harris & Frank
LEADING CLOTHIERS
437-441 SOUTH SPRING ST.

Starting Young.

BOYS CONFESS MANY THEFTS.

HAVE MUCH MONEY AND GUNS WHEN ARRESTED IN ROOM.

Three Youngsters Admit Systematic Pilfering of Shacks in City's Outskirts—Not Thought to Be Implicated in Auto Hold-up and Shooting of Hackert.

Three young men, the eldest 18 years, were arrested yesterday by Deputy Sheriffs Moody and Anderson on suspicion of being concerned in the hold-up and robbery of F. E. Hackert and Miss Emma Nicholson late Tuesday night, by a party of autoists.

They gave the names of Isaac Reichler, Vincent Marcelein and Gus Favais. They were found in a lodging-house at San Pedro and Second streets. At first they denied they had committed any crimes, but later admitted they had stolen valuables and money from a number of Japanese, the officers said.

The three were placed in Detention Home on the first floor of the Courthouse, the law not permitting officers to incarcerate juvenile offenders in the County Jail. Inasmuch as inmates of the Detention Home have escaped on several occasions, if the lads are desperate, they will cause the juvenile officers considerable anxiety.

They are not believed to be the ones who held up Hackert and Miss Nicholson. While giving an apparently free confession of previous crimes all three denied Tuesday night's affair. None of them can drive an automobile. They declared they were in bed at the time of the robbery. But the young fellows had nearly $200 in their possession. They also carried revolvers.

"These three young fellows confessed to six burglaries or robberies," said Deputy Sheriff Manning yesterday afternoon. "They said they watched their chance to enter shacks occupied by Japanese on the outskirts of the city and ransacked the places. So far we have not been able to find out just what the prisoners have been guilty of, in addition to the crimes they admitted.

"The coolness and daring displayed in the robbery at Greening seems to have been the work of more experienced men than the youths we have in custody. However, we will continue the investigation. In the meantime the deputies are co-operating with the police in searching for other clews to the bandits who shot Hackert."

HE TURNS UP ALIVE.

Escondido Man Who Disappeared Not Slain, and Lawyer Against Whom Suspicion Pointed Is Back.

H. M. McCord, formerly of San Diego county, who two years ago was thought to have been murdered, is apparently very much alive. McCord disappeared suddenly from his ranch near Escondido and a nation-wide search was made for him. It was discovered that clews pointed to a murder. While the body was never found, suspicion pointed to A. B. Edler, an attorney, who had a ranch near Escondido and who was at that time under arrest for forging signatures to a deed to property in Salt Lake City.

A web of circumstantial evidence was woven about Edler, but the officers refrained from filing a direct charge of murder against him because the body of McCord could not be found. It was probably lucky for the officers that the charge was never filed, for there wasn't the slightest evidence against Edler, and after he had served six months for his connection with the forgery, which was committed in San Diego county, the McCord matter was dropped.

Now comes the story of Mary A. Dean in Iola, Kan., showing McCord to be still alive. Mrs. Dean left her husband, Harvey Dean, at Iola, last week when they were on their honeymoon trip. She said she was stolen by H. M. McCord and half a dozen confederates who actually kidnaped her. The story which Mrs. Dean told the officers at Iola was that she was forced by McCord to say that she left her husband because he attacked her with a knife and that she went with McCord because he had saved her from her husband's abuse.

One night in jail at Iola when she was returned to her husband made Mrs. Dean forget the story and a reconciliation followed when she admitted it was false. McCord disappeared.

Yellowstone Excursion.

All expenses paid, twenty-one days out, $145; eleven days out, $120. Vacation and sight-seeing trip combined. Book now. Weber & Armstrong, 215 Grant Bldg., Los Angeles. Phones: F0439, Main 8352.

Revitalize Yourself

at Wheeler's Hot Springs.

ARROWHEAD SPRINGS WATER, natural or carbonated, for the table or highball. Phone M. 8555.

Shoe Sale

Here's your chance to get a pair of Staub's stylish women's shoes at substantial reductions.

We're closing out all broken lines at twenty per cent discount. Extra good selections in tans and whites—pumps as well as high and low cuts.

Better let us fit you with a pair today.

20% Off

Staub's
336 So. Broadway

Superfluous Hair Truths

Stop Experimenting

No matter what claims are made to the contrary, De Miracle is the only preparation that will immediately, and without the slightest injury to the most delicate skin, remove superfluous hair.

Insist on Proof

when makers of questionable depilatories make similar claims. The mere fact that such preparations are offered on the bare word of the makers should alone be sufficient warning to avoid their use.

De Miracle
The Only Safe Hair Remover

leaves no clinging, tell-tale smell, and is the only depilatory you can use without experimenting, because it is acknowledged the world over by eminent authorities as the one safe, perfected hair remover that instantly removes superfluous hair and retards and controls growths which have become coarse and heavy through the use of worthless depilatories.

Others Advertise "Guaranteed"

but give no guarantee. De Miracle is the only depilatory that has a binding guarantee in each package.

Avoid permanent disfigurement by refusing substitutes. If your dealer will not supply you, send $1.00 direct. Free information how to determine which depilatories are harmful and worthless sent in plain, sealed envelope.

Now truths in next advt.

De Miracle Chemical Co., New York

J. Magnin & Co
SUMMER GARMENTS NOW GREATLY REDUCED
BRANCH STORE:
PASADENA MARYLAND HOTEL

Imperative Clearance

of A. E. Morro's $60,000.00 stock of

Diamonds,
Watches,
Jewelry,
Cut Glass,
Silverware, Etc.

Lease Expires—Must Vacate.

We are Retiring from Retail Business.

ENTIRE STOCK AT COST

Reductions Range up to 50%

The closing of this long-established business makes the greatest buying opportunity you ever had. Make it a point to share the bargains today.

A. E. MORRO
JEWELER
SILVERSMITH
450 BROADWAY

Mazawattee TEA

EARL COWAN CO., Importers.
465 East Third St.

WHALEBONE METHOD —NO— ROOF
PAINLESS DENTISTS
437 S. BROADWAY
CROWNS-22 K $4
PLATES—$8 UP
WORK GUARANTEED

Pumps which produce results. The Layne & Bowler Patent Centrifugal Pumps produce the maximum amount of water at the minimum cost. Investigate our Oil and Water Well Screen and Scientific Systems of Water Development.
THE LAYNE & BOWLER CORP.
900-910 Santa Fe Ave., Los Angeles.

VACUUM CLEANER STORE
F. C. KINGSTON CO.
719 W. 7th st.
Cleaners $10 to $1000

CHICHESTER S PILLS
THE DIAMOND BRAND.
SOLD BY DRUGGISTS EVERYWHERE

DIAMONDS GO TO SIMMONS DIAMOND SHOP 343 So. Broadway

—Home of Ostermoor Mattresses— —McCall Patterns—

Coulter Dry Goods Co
FOUNDED in 1878
U. S. Postoffice Sub-Station W. U. Telegraph Branch American Express Branch

TO OUR CHARGE CUSTOMERS: All charge purchases made today will appear on statement rendered you on September 1, 1913.

Sale of Silks at 50c a Yard; Values up to $2

Unlike sales we have sometimes held at similar prices, this sale will include many full lengths of plain and fancy taffetas, messalines in light, medium and dark shades; foulards, pongees, fancy Bulgarians, corduroys and velveteens, as well as all remnants, odd pieces and bolt ends; values here to $2 a yard, for Today only 50c

—Silk Section; Broadway Annex—

All Wool Goods Remnants at Half

The odd pieces, remnants and single patterns of all the best-liked wool materials, in black, white and colors; something from every part of this big Section will be included in a sale of remnant lengths at exactly .....HALF

—Wool Goods Section, Broadway Annex—

Glove Specials That Hold Good Only Today

One-day specials that should give this busy Glove Section all the custom it can take care of Today:

Suede and Glace Gloves

—only small or large sizes here, and none will be fitted nor exchanged—light blue, black or pearl gray 16 and 20 button length gloves; regularly $4 and $4.50, special.....$2

All $2 Gloves, $1.75

—all short gloves of the regular $2 quality will be sold Today only, $1.75
—and the $1.50 quality at.....$1.35
—these in all sizes, black, white and colors; fitted to your hands.

—Glove Section; Main Floor—

$1 Lisle Hose 65c

Women's lisle hose, black and colors—the colors self-clocked, self-embroidered over the instep, or fancy clocked; a broken line of sizes in such pretty shades as pink, blue, lavender and others; our regular $1 hosiery at 65c

—Hosiery; Main Floor—

High Class Switches, Worth to $25, at Half

For Today only, you may make your own selection of any switch in our entire Hair Goods Section, now priced up to $25, at exactly half price! Here's a chance you shouldn't overlook.

All Colors

—various lengths, and some gray shades included—which means that any woman can perfectly match her own hair, at a saving of just.....HALF

—Hair Goods; South Aisles—

Pay Less for Wanted Notions

5c Cube Pins, assorted colors, 3 for	10c
5c Wire Hairpin Cabinets, 3 for	10c
5c Shoe Laces, assorted lengths, black or tan, 3 for	10c
5c Thimbles, assorted sizes, two for	5c
10c Belt Pin Books, assorted (Three for 10 cents.)	5c

—Notions; South Aisles—

July Clearance Stamped Waists

It takes no time at all to finish these dainty embroidered waists—some of them are all ready made up—all you have to do is to work the embroidery—and we'll give you free instructions in that, from 9 to 12 daily.

Ready-made waists of soisette, short sleeves, round collar, patch pocket; $1.50 value $1.25

Of striped crepe with white ratine cuffs and collar; $1.75 values $1.25

Of linen, voile and crepe voile (not made up) to be done in punch work and French Knots; $2 values $1.50; $2.50 values $1.75

—Art Needlework; Third Floor—

Splendid 35c Handkerchiefs, Brand New Assortments 20c

Shamrock linen—durable and fine as can be; four-corner designs, bordered all around, and the new Amriswyl all-linen hand-embroidered corner designs, too; all splendid 35c qualities, six for $1; each 20c

Why not buy your Christmas handkerchiefs right now—today?

—Handkerchiefs; Main Floor—

Ribbons—All Sorts—Vals. to 75c for 25c Yd.

An end-of-the-month offering that will bring many buyers to this Section Today:

Fancy Ribbons

—in widths from 4½ to 6 inches; Persians, Dresdens, brocades, fancy stripes, etc., ribbons suitable for millinery, children's hairbows and sashes, and qualities that are difficult to obtain, even at full prices, on special sale for the one day at.....25c

—Ribbons; Main Floor—

$2.50 to $4.50 Jewelry on Sale at Just $2.00.

Quaint little pieces of personal adornment—belt pins, lavalieres, long chains, buckles, beauty pins in sets, hat pins, brooches—scores and scores of new and distinctly novel patterns and designs, your choice at $2

—Jewelry; South Aisle—

Quality Rugs Attractively Priced

"Whittall" on a rug, is the hall-mark of quality; for Whittall's Anglo-Persian rugs are absolutely unequalled in this country; they are the finest and most closely-woven rugs produced in America—made from the same grade of worsted yarns as the best Orientals—with the same durability, deep pile and lustrous sheen. Here in all sizes, from door mats to 11.3x15 feet; the popular 9x12 size, here at $62.50—others in proportion.

Axminster Rugs

—with long, high pile; true copies of Orientals in color and design; some floral patterns, too; seamed and seamless; suitable for any room; 9x12 size at $30, $27.50 and $25

Brussels Rugs

—9 and 10-wire Brussels rugs, woven without a seam; good colors and patterns; 9x12 size which sells regularly for $16, is now $12.75

Grass Porch Rugs

—in brown and green; the 9x12 size, regular price $8.75, now $7.50

White China Matting

—very heavy grade; 35c and 40c goods 25c

Inlaid Linoleum

—made from pure linseed oil and ground cork—solid colors through to the back—you can't wear it off—regularly $1.25; special, laying extra, square yd. .. $1

—Rug and Drapery Section; Third Floor—

$1.50 Lingerie Waists, Plenty of Them, at $1

Looking for a cool, dainty and inexpensive lingerie waist? Come straight here Today, and save a third by selecting from this unusually pretty assortment:

HIGH OR LOW NECKS

—with Dutch collars on some, and round collars on others; a variety of good and desirable styles to choose from, special.....$1.00

—Waists, Second Floor—

215-229 South Broadway 224-228 South Hill Street

LOGAN & BRYAN

BROKERS.

STOCKS, BONDS, GRAIN, PROVISIONS, COTTON and COFFEE.
Members all Leading Exchanges.
LOS ANGELES OFFICE, BRADBURY BLDG.
L. N. STOTT, Manager.
Sunset Main 5410. Home 10931.

A. M. CLIFFORD & CO. HIGH GRADE BONDS. 5% to 6%
SUITABLE FOR SAVINGS BANKS, TRUSTEES AND CONSERVATIVE INVESTORS.
HIBERNIAN BUILDING SPRING AT FOURTH

Wm. R. Staats Co. Dealers in Municipal & Corporation **Bonds**
Also Execute Commission Orders in Listed Securities
LOS ANGELES, [illegible] SAN FRANCISCO, 465 Montgomery St. PASADENA, 65 S. Raymond Ave.

JNO. O. KNIGHT & CO.
All Local Investment Securities
Members Los Angeles Stock Exchange
A4431 433 H. W. Hellman Bldg. Bdwy. 1597

Corporations Organized, Systematized and Financed. Correspondence Solicited. Phone A1133.
WILLARD E. WINNER
806 Story Bldg., Los Angeles.

SAVINGS BANKS.

SECURITY TRUST & SAVINGS BANK
SAVINGS—COMMERCIAL—TRUST.
OLDEST AND LARGEST IN THE SOUTHWEST
CAPITAL AND RESERVE, $3,400,000.00
Security Bldg., Spring at Fifth. Equitable Branch, Spring at First.

New Location **LOS ANGELES TRUST AND SAVINGS BANK** Sixth and Spring

German American Trust and Savings Bank
SPRING AND SEVENTH STS.

CLEARING HOUSE BANKS

NAME.	OFFICERS.	
National Bank of California N.E. Cor. Fourth and Spring	J. E. FISHBURN, Pres. H. S. McKEE, Cashier.	Capital......$500,000 Surplus and Profits......$200,000
First National Bank S.W. Cor. Seventh and Spring	J. M. ELLIOTT, Pres. W. T. S. HAMMOND, Cashier.	Capital......$1,500,000 Surplus and Profits......$2,306,000
Merchants' National Bank S.E. Cor. Third and Spring	W. H. HOLLIDAY, Pres. J. H. RAMBOZ, Cashier.	Capital......$1,000,000 Surplus and Profits......$500,000
Citizens' National Bank S.W. Cor. Third and Main	A. J. WATERS, Pres. E. T. PETTIGREW, Cashier.	Capital......$1,500,000 Surplus and Undivided Profits......$700,000
Farmers & Merchants' Nat. Bank Cor. Fourth and Main	I. W. HELLMAN, Pres. V. H. ROSSETTI, Cash'r.	Capital......$1,500,000 Surplus and Profits......$2,000,000

TRUST COMPANIES.

TITLE INSURANCE AND TRUST COMPANY
N.E. CORNER OF FIFTH AND SPRING STS.
Issues Policies of Title Insurance and Guarantees of Title. Its Assets Exceed the COMBINED ASSETS of all Other Title Companies in Southern California.

Legal.

LOS ANGELES PACIFIC COMPANY FIRST REFUNDING MORTGAGE GOLD BONDS.

Notice is hereby given that, pursuant to the provisions of Section 9, Article Fourth, of the Mortgage from this Company to the Union Trust Company of San Francisco, Trustee, dated January 3, 1910, this Company has set apart out of the net income derived by it from the lines of railroad therein mortgaged, the sum of $15,000.00, to be used to redeem said bonds, and that bonds issued under the said mortgage will be redeemed therewith. Bids are hereby invited for the surrender of said bonds at prices to be named by the bidders, to the amount of $15,000.00 in the Sinking Fund.

Such bids should be presented to this Company at its office in the City of Los Angeles, California, on or before the ninth day of August, 1913, at 12 o'clock noon, and should be endorsed "Bids for surrender of Los Angeles Pacific Company First Refunding Mortgage Gold Bonds."

PACIFIC ELECTRIC RAILWAY COMPANY,
By PAUL SHOUP, President.
Los Angeles, Cal., July 8, 1913.

STOCKHOLDERS' NOTICE OF ASSESSMENT ON STOCK.

National Pacific Oil Company, a corporation organized under the laws of the State of California, principal place of business, Los Angeles, California:

Notice is hereby given that at a meeting of the Board of Directors held on the thirtieth day of June, 1913, an assessment of one and one-half cents (1½c) per share was levied on the capital stock of this corporation, payable on or before the seventh day of August, 1913, to the Treasurer of the Company, at the office of the company, 716 California Building, corner Second and Broadway, Los Angeles, California; and that all assessments upon this stock that remain unpaid on the seventh day of August, 1913, will be delinquent and advertised for sale at public auction, and unless payment is made before, will be sold on the second day of September, 1913, at the office of the company, at the hour of ten thirty o'clock a.m., to pay the delinquent assessment, together with the cost of advertising and expense of sale.

A. B. COULSON, Secretary.
National Pacific Oil Company, 716 California Building, Los Angeles, Cal.

U. S. Engineer Office, 723 Central Building, Los Angeles, Cal., July 29, 1913. Sealed proposals for dredging at San Diego Harbor, California, will be received here until 11 a.m., August 29, 1913, and then publicly opened. Information on application. C. H. McKinstry, Engineer.

Call at the office of the LOS ANGELES UNION STOCK YARDS COMPANY, 339 S. Hill St., and take a trip out to see the new yards building. Your opportunity to secure stock at $1.25 or perhaps at any price is limited.—[Advertisement.

8:30 a.m. to 10 p.m.
NIGHT and DAY BANK
2nd and Spring
Consolidated American and Home Bank. Capital One Million Dollars. Convenience and courtesy will make this bank your bank if you try it once.
Home Savings Bank
Second and Spring Sts.
Formerly American Savings Bank.

TUTTLE GETS BACK.

Tunnel Engineer, Recently Dismissed, Reinstated by the Action of the Civil Service Commission.

E. A. Tuttle is reinstated as tunnel engineer in the City Engineer's department, by the action of the Civil Service Commission, but whether he will be suspended for thirty days without pay as a punishment for his actions that led to his dismissal by the Board of Public Works, will not be determined until this board meets today.

Yesterday Commissioner Johnson was absent, and Commissioner Handley declared that as long as the Civil Service Commission had reinstated Tuttle against the protest of the Public Works Board, he would not vote to suspend Tuttle, but would insist that he go to work at once. President Hubbard declared that the matter would be postponed until a full board was present.

The findings of the Civil Service Commission are:

Whereas, E. A. Tuttle was dismissed from the position of engineer by the Board of Public Works and has applied to this commission for reinstatement, and

Whereas, it is conceded that said Tuttle has faithfully, honestly and efficiently served the city as an engineer for a period of twelve years and was the designer of the Hill-street tunnel and responsible for its proper construction, and

Whereas, it is conceded that the city suffered no loss by the change in the tunnel specified in his dismissal, and the Board of Public Works would undoubtedly have approved of the same had it been reported to them, and

Whereas, it is also conceded that said Tuttle did not, with any wrongful intent withhold information regarding such change from his superiors, and

Whereas, the charges of insubordination in regard to the waterproofing were not proven, and

Whereas, such action of said Tuttle in failing to report said change to his superiors was exceedingly reprehensible and is deserving of severe reprimand, but

Whereas, the dismissal from the service of the city is, in the opinion of the commission, too severe a punishment, now therefore

Be it resolved, that said Tuttle is hereby reinstated, with the recommendation that he be suspended for thirty days without pay.

TRIAD VENIRE ORDERED.

Judge Wellborn, of the United States District Court, yesterday ordered a venire of fifty persons returnable September 8, for term trial jury service in the court at San Diego.

METAL MARKETS

COPPER.

NEW YORK, July 30.—[By A. P. Night Wire.] Standard Copper, firm. Spot, 14.00; electrolytic, 15.12; Lake, 15.25; casting, 14.87.

LEAD.

NEW YORK, July 30.—[By A. P. Night Wire.] Lead steady. New York, 4.50.

SILVER.

NEW YORK, July 30.—[By A. P. Night Wire.] Bar silver, 59⅝.

Business: Markets, Finance and Trade.

FINANCIAL.

OFFICE OF THE TIMES.
Los Angeles, July 31, 1913.

Bank clearings yesterday were $3,517,908.39, a decrease of $69,254.03, compared with the corresponding period last year, and an increase of $502,391.25, compared with the corresponding day in 1911.

	1913.	1912.	1911.
Monday	$2,943,800.63	$3,084,517.73	$2,907,426.28
Tuesday	2,665,517.06	3,818,692.73	4,689,459.01
W'd'y	3,517,908.39	3,587,162.42	3,015,517.14

Quotations furnished by the Los Angeles Stock Exchange.

OIL STOCKS.

	Bid.	Asked.
Amalgamated	$ 82.00	$ 86.00
Associated	39.37½	40.25
Bear Creek	.60	....
Brookshire	....	.65
Cal. Midway	.10	....
Central	.66	....
Columbia	....	.84
Continental	....	.25
Euclid	....	.20
Fullerton	1.50	3.00
Globe	....	.03
Jade	.03	.03½
Maricopa Northern	.04	.04⅝
Maricopa Queen	....	.50
Mascot Oil Co.	....	.60
Mex. Pet. com.	58.50	....
Midway Northern	....	.20¾
National Pacific Oil Co.	.02	.02¼
Olinda Land	.30	.33
Penn. Midway	....	.10
Rice Ranch	....	.62½
Petrol	....	3.00
Trader's	38.50	42.50
Union	59.50	59.75
Union Prov.	72.50	75.00
United Pet.	72.25	76.00
United Oil	.03¼	....
West Coast pfd.	96.00	104.00
Western Union	....	85.00
White Star	.10	.13

BANK STOCKS.

	Bid.	Asked.
Cal. Savings Bank	$170.00	....
Citizens' National	240.00	....
Commercial National	202.00	....
Farmers' & Mer. Nat'l	375.00	....
Federal Bank of L. A.	110.00	....
First National	640.00	700.00
German-American Savings	380.00	....
Hibernian Sav. Bank	117.00	....
Home Sav. Bank of L. A.	145.00	....
Merchants National	850.00	....
National Bank of Cal.	225.00	....
Security Trust & Savings	....	450.00
Traders	105.00	....

INDUSTRIAL AND PUBLIC UTILITIES.

	Bid.	Asked.
Cal. Portland Cement Co.	$110.00	....
Ca. Hospital	....	90.00
Consolidated Realty	100.00	....
Home Tel. pfd.	22.00	30.00
L. A. Athletic Club	8.00	[illegible]
L. A. Investment Co.	4.07	4.20
Pac. Mut. Life Ins. Co.	525.00	....
Prod. Trans.	72.00	75.50
San Diego H. T. & T. Co.	6.00	8.00
S. Monica Bay H. T. pfd.	....	5.00
So. Cal. Edison pfd.	84.50	....
So. Cal. Edison com.	....	85.00
Sun Drug	....	1.09
Title Ins. & Tr. pfd.	300.00	....
Title Ins. & Tr. com.	300.00	....
Title Ins. & Tr., Ser. C.	300.00	....
U. S. L. D. T. & T. Co. pfd.	11.00	15.00
Union Trust Co.	28.00	33.00

BONDS.
(With Accrued Interest.)

	Bid.	Asked.
American Petroleum Co.	87½	90
Associated Oil	97	99
Corona City Water Co.	99	102
Corona Power & W.	....	98½
Edison Elec., old issue	97	100
Home Telephone Co.	....	79½
Home Tel., 1st Rfg.	....	79½
L. A. Elec. co.	100	....
L. A. Pac. 1st Con. Mtg.	99½	101½
L. A. Railway Co.	102	....
L. A. Traction	....	99
Mexican Nat'l Gas	90	....
Mission Trans. & R. Co.	94	....
Pac. Elec. Ry.	101	....
Pac. L. & P. Co.	....	92½
Pac. L. & P. Ufd.	....	98
Pasadena Home Tel.	79	....
Prod. Trans.	86	....
S. Monica B. H. T. & T.	....	85
S. Monica B. H. T.	....	75
S. D. H. T. & T. 1st mtg.	....	70
Traders	90	....
Union Oil Co.	76	79
Union Trans. Co.	86	90
Whittier H. T. & T.	50	75

MINING STOCKS.

	Bid.	Asked.
Bonnie Clare	....	.03
Cal. Hills	*5.00	....
Cons. Mines	.01¾	.02
Johnnie M. & M.	.02½	....
Searchlight Parallel	....	.03

*—Per 1000 shares.

OIL LIST.

SALES—Morning session: 10 Union at 58.75; 20 do. at 58.62½; 50 do. at 58.50; 5000 Cal. Midway at 10; 10 Associated Oil Co. at 39.50; 10 S-10 at 39.50; 1000 United at 3¼.

SALES—Afternoon session: 10 Union at 59.00; 1000 Cal. Midway at 10¼; 1000 do. at 10¼; 20 Union Prov. Co. at 76.00; 10 do. at 75.00; 5 do. at 75.00.

OFF-BOARD.

REPORTED SALES—Afternoon session: 2000 United Oil at 3¼.

LOCAL PRODUCE MARKET

Weakness which has been felt in the market on wheat, has been revealed definitely in a decline of 15 cents per hundred, reported by one of the leading milling houses. Flour is also easy, but still unchanged. It is expected that about August 15, when new wheat will be rolling, lower prices may develop in the flour market. A feeling of easiness is apparent now, especially since the falling off in wheat. Corn products are firm. Other lines of grain remain about steady.

A large shipment of red bellefleurs was received from the North, and offerings were at 85 cents a lug. Gravensteins still continue the leading feature of the market. Prices on this variety were somewhat easier. Cantaloupes continue easy, owing to the large local supply. "Imperials" are out of the market. Bartlett pears were easier. The supply has been increasing rapidly.

Potatoes continue very firm, and advances are predicted. Onions are rather dull. Local yellow Danvers and brown onions are received occasionally. The dried bean market remains about unchanged, with easier tendencies in Lady Washingtons and small whites. Pinks are weak. The supply of green limas is improving. String beans and peas are scarce. Egg plant is becoming more plentiful.

Eggs and butter remained steady. Cheese was about unchanged. Further advances in all three products soon are not unlikely, owing to the lessening supply of fresh stock, because of warm weather.

Reported receipts were: Eggs, 260 cases; butter, 42,847 pounds; cheese, 800 pounds; potatoes, 2736 sacks.

Prices Current.

Following are jobbing quotations:

EGGS—Fresh ranch, case count, 30; Petaluma-Santa Rosa extras, 25@28; northern case count, 24@26; eastern, Kansas-Nebraska, 17½@19; Minnesota-Dakota, 21@22½; pullets, 19@20. Prices to the trade or for candled stock are about 2 or 4 cents higher than these quotations.

BUTTER — Creamery extras, 31 per lb.; firsts, 25½; eastern, 27¾@28; country, 21@21½; ladle, 24½@25½. Prices to the trade about 3 cents higher than these quotations.

CHEESE — California fresh, 15@15½; eastern daisies, 17¼@17½; eastern twins, 17; long horn, 17@17½; cheddars, 18@20; Tillamook daisies, 16@16½; Tillamook twins, 16¾@17; Tillamook triplets, 16½; imported Swiss, 25@27; domestic Swiss block, 21@24; wheel, 18@20; Limburger, 18@20; Edam, 7.00; Sierra, 1.00@1.10; Canada cream, 95@1.10; Roquefort, 32@36; German breakfast, 90@1.00; cream brick, 16½@18½. Prices to the trade are about 1@2 cents higher per pound.

BEANS — Pink, No. 1, 3.50@3.55; Lady Washington, 4.50@5.00; small whites, 5.25@5.60; Lima, No. 1, 5.30@5.50; Garvanzas, 4.00@4.75; black eyes, 3.50@4.35; lentils, 5.50@6.00; Mexican reds, 3.50@4.25; Bayous, 4.25@4.75.

Following are prices to the trade:

DRIED FRUITS—Apples, evaporated, 5½@9¼; citrus, fancy, 10; orange and lemon peel, 14@16; currants, imp., fancy bulk, recleaned, 9½; fancy, 1-lb., 10; dates, packages, imported Fards, fancy 60s, 11; Fards, fancy, 12s, 12½; Golden, package, 9. Figs, black and white, 25s, 5½@5¾ lb.; figs, white, 6-oz. pkgs., 50s, 1.50@1.60; 12-oz. 12s, 75; 16-oz. 10s, 85; 16-oz., 12s, 95; imported, 14½@17 lb. Peaches, 6¼@7¼. Prunes, 30-40, 11¼@12; 40-50, 10@10½; 50-60, 7@7½; 60-70, 6@6½; 70-80, 5½@5¾; 80-90, 4¾; 90-100, 3¾; (when packed in 50-lb. boxes, 1¼c less.) Apricots, 10½@16; nectarines, 12½. Pears, 8½. Plums, 10. Evaporated cranberries, in cartons, 5.25 case.

RAISINS — Bleached, seedless, 8½@10; unbleached Sultanas, 4½; seeded, 6@7 for 16-oz packages, 4@5¼ for 12-oz. packages; London layers, 2-crown, 1.10; 3-crown, 1.35; 4-crown, 1.60; 5-crown, 1.90; 6-crown, 2.25; loose muscatels, 2-crown, 3¾; 3-crown, 4¾; 4-crown, 5¼.

NUTS—New almonds, fancy, IXL, 18@19; Brasil, 12@14; filberts, large, new crop, 14@15; pecans, large, 17@18; peanuts, California raw, 5@5½; eastern, 7@7½; Japan, 6@6½; rice corn, 4.00@6.00; cocoanuts, 90 per dozen; walnuts, No. 1, Assn., 19@21; budded walnuts, 19@22; unbleached walnuts, 12@13; chestnuts, 10@13; imported, 15½@17½.

HONEY—Comb, fancy water white, 18@19; white, 15@16; light amber, 14@15; extracted, light amber, 8@9; water white, 9@10; white, 9½@10¼; beeswax, 30 per lb.

CITRUS FRUITS—Valencia oranges, 4.00@6.00 box; lemons, 6.50@7.50; unpacked stock, 4.00@6.50; juice lemons, 3.50@5.00; grapefruit, seedless, 4.00@5.50; limes, 1.75 crate.

FRESH FRUITS — Apples, Astrakhan, 75@1.50 box; Gravenstein, 1.25@2.25; Bellefleurs, 60@90 lug; Alexanders, 1.00@2.10; Missouri Pippins, 60@90; Y. N. Pippins, 1.75@2.10; Rhode Island Greenings, 65@90 lug; Williams' Favorite, 1.50@2.00; crabapples, 3@6 lb.; bananas, 4@4½; pineapples, 6@8; cherries, 10@13; apricots, 55@60 lug; peaches, 2@3 lb.; Alberta peaches, 3@4½; nectarines, 4@6 lb.; white, 1.00@1.35; 40@90 box; plums, Tragedy, 3@5 lb.; Prune Simoni, 4@6; Satsuma, 65@1.25 lug; Wickson, 75@1.25; 2@4 lb.; sugar plums, 3@5; Burbanks, 2½@3½; sugar pears, 1.00@1.50 box; grapes, Thompson seedless, 2@4 lb.; Malagas, 3½@6; Bartlett pears, 75@90 box; figs, 40@1.10 box.

BERRIES—Blackberries, 3½@5 basket; strawberries, 4@7; Loganberries, 5@7; raspberries, 5@7.

MELONS—Watermelons, ½@1¼; local cantaloupes, small crates, 90@1.25; large, 2.25@3.25; casabas, 1.00@2.00.

ONIONS AND CHILE—Strings, 23@25; loose, 22@25; Mexican blacks, 20@25; chile telpins, 1.00@1.25 lb.; ground chile, 10@13; Japanese, 14@17; green chile, 15; chicken chile, 6½; corn husks, 9@10; do., cut, 10@12; onions—silverskins, 30@60 box; 60@1.25 lug; Bermudas, 65@1.00 crate; 75@1.25 sack; Yellow Danvers, 60@1.25; garlic, 5@12 lb.

POTATOES — Local potatoes, 1.25@1.60 sack; Highlands, 1.00@1.50; sweets, 1@6.

GREEN VEGETABLES—Beets, 20@40 doz.; carrots, 20@40 doz.; parsley, 25@30 per doz.; turnips, 20@40 doz.; peas, 3@6 lb.; red cabbage, 1¼@2½ lb.; spinach, 15@20 doz.; local cabbage, 30@60 sack; green onions, 15 per doz.; leeks, 40@50 per doz.; lettuce, 35@70 crate; mint, 25@40 doz.; parsnips, 30@40 doz. bunches; celery, 60@90 doz.; mushrooms, 25@40 lb.; hothouse, 2.00@2.50 basket; artichokes, 15@50 per doz.; bell peppers, 7@13 lb.; green chile, 4@10; rhubarb, winter crimson, 50@1.00; strawberry rhubarb, 1.00@1.40 box; green cucumbers, 10@40 lug; horseradish, 8@14; summer squash, 20@40 box; cauliflower, 90@1.25 a crate; egg plant, 4@7 lb.; wax beans, 2@5 lb.; green string beans, 2@5 lb.; Lima beans, 4@5½; green corn, 20@50 box; 75@1.25 lug; tomatoes, 20@50 crate; gumbo, 5@6 lb.

POULTRY—Jobbing prices: Broilers, 19@22; fryers, 18@23; roasters, 22; old cocks, 8@9; hens, 10@20; turkeys, 17@23; ducks, 13@17; geese, 14@15; squabs, pigeons, doz., 1.75@3.50. Frozen, dealers' wholesale prices: Fowls, 19@21; fryers, 24@25; broilers, 25@28; ducks, 28@30; geese, 22@24; turkeys, 28@30.

GRAIN AND FEED—Per 100 lbs.: Alfalfa meals, 1.25; alfalfa molasses, 1.25; granulated, 2.05; bone meal, 2.05; blood meal, 3.60; XXXX beef scraps, 3.10; barley, rolled, 1.75; seed barley, 1.75@1.80; charcoal, 2.30; XXXX chick feed, 3.10; do. bale of 20 5-lb. bags, 3.00; corn, eastern white, 2.25; corn, small yellow, 2.20; whole large yellow corn, 1.80; do., white, 1.80; Kafir corn, 1.75; Egyptian corn, 1.95; Yellow Dent, 2.00; corn, cracked, 1.85; seed corn, 2.15; XXXX Dry Mash (a superior egg food,) per 90-lb. sack, 2.00; grit, granite, 80; millet, 3.15; red feed oats, 2.10; white feed oats, 1.85; rolled oats, 1.90; feed meal, 1.90; cheap oats, 1.90; clam shell, 65; oyster shell, 1.30; scratch feed, 95@2.20; bran, 1.65; shorts, 1.95; No. 1 wheat, 100-lb. sacks, 1.95; wheat, cracked, 100-lb. sack, 2.05; middlings, 1.85; Milo maize, 1.75; linseed oil cake meal, ton, 42.00@42.50; cocoanut cake or meal, ton, 17.00@28.00; oilcake meal, 2.30; rye seed, 1.95; cracked, 2.20.

FLOUR—Per bbl., Capitol, made of No. 1 hard and California wheat, blended, 6.00; Aurora, 5.40; Trophy, 4.80; No. 1 hard bakers', made of hard wheat only, 6.00; Capitol Bakers' Extra Hard and Cal. wheat, blended, 5.50; Our Giant (bakers') 5.30; Eclipse, 5.20; L.A. 4 1-4 standard blended, 6.00; L. A. 4x pastry, 6.00; L. A. 4x pastry bakers', 5.20; extras, 5.50; Purity blended, 5.40; flour in 1-8 sacks, 20c per bbl. higher; Globe, 6.20; A-1, 6.00; Silver Star, 5.40; XXX, 4.80; Sperry, 6.00; Drifted Snow, 6.00; Port Costa, 6.00; La Pina, 5.40; Blue Bird, 4.80.

MEALS—Per 100 lbs.	5-lb. S'ks.	10-lb. S'ks.	25-lb. S'ks.	50-lb. S'ks.
Graham flour	3.40	3.20	3.15	3.10
Buckwheat flour	4.70	4.55	4.50	4.45
Rye flour or meal	3.60	3.40	3.35	3.30
Cornmeal, Y. and W.	2.90	2.70	2.65	2.60
Oatmeal, steel cut	5.20	5.00	5.00	4.95
Oatmeal, ground	5.20	5.00	4.95	4.90
Hominy, large or small	4.00	3.80	3.75	3.70
Cracked wheat	3.65	3.58	3.45	3.40
Entire wheat flour	3.50	3.30	3.25	3.20
Pearl barley	7.40	7.20	7.15	7.10
Split peas, yellow	6.70	6.50	6.45	6.40
Split peas, green	8.50	8.30	8.25	8.20
Farina	4.00	3.80	3.75	3.70
Nutri Germ	4.80	4.60	4.55	4.50

CEREALS—Rice, Honduras, 6.25@7.00 per cwt.; Japan, 4.25; broken, 4.00@4.15.

SUGAR—Prices quoted below as for Los Angeles: Pomona county list is 5c higher; Colton city list is 20c higher; Colton country list is 17½c higher. Prices are based on sacks. Bbls. add 10c; ½ bbls. 25c, and boxes 50c per 100 lbs. All prices are net cash, less 25 cents cwt., 15 days. Beet, gran., 5.25; standard cane, 5.45; standard berry, 5.45; Cubes (sacks,) 5.70; Cubes (25-lb. boxes,) 6.20; candy, gran., 5.55; powdered, 5.55; Con. A, 5.45; extra C, 4.95; Golden C, 4.85; D, 4.75; Dominoes, 5s, 9.65; Dominoes, 2s, 10.15; Superior, 7x, powdered, bbls., 6.20; Superior, 7x, powdered, ½ bbls., 6.35; Superior, 7x, powdered, 30-lb. boxes, 6.70; Superior, 7x, bar, bbls., 6.60; Superior, 7x, bar, ½ bbls., 6.75; Superior, 7x, bar, 35-lb. tins, 8.30; Superior, 7x, bar, 30-lb. boxes, 7.10.

HAY—The following are jobbing prices for hay. Producers receive $1 to $2 less per ton:

Tame oat hay	$18.00	$22.00
Barley hay	16.00	19.50
Wheat hay	17.00	20.00
Alfalfa hay	12.50	15.50

LIVE STOCK—(Furnished by Pacific Coast Beef and Provision Company:) Steers, 7; heifers, 6; cows, 5¾; bulls, 8; wethers, 5½; ewes, 4½; lambs, 6½; yearlings, 6; hogs, 7@7½.

BEEF—Steers, choice, 12½; steers, fair, 12; cows No. 1, 11¾; cows, No. 2, 11; bulls, good, 10; bulls, common, 9; steer hinds, good, 14; steer hinds, fair, 13½; steer fores, 11; cow hinds, 12½; cow fores, 11; full fores, same as carcass; loins, No. 1 steer, 18; loins, No. 2 steer, 17; loins, cow, 16; ribs, No. 1 steer, 16; ribs, No. 2 steer, 15; ribs, cow, 14; pinbone short loins, No. 1, 22; regular short loins, No. 1, 21; rounds and rumps, steer, 12½; rounds and rumps, cow, 12; long rounds, ½c over; chucks, triangle steer, 9½; chucks, triangle, cow, 9½; chucks, full, steer, 9¾; chucks, full cow, 9¾; chucks, short, steer, 10; chucks, short, cow, 10; shanks, clod on, 9½; shanks, clod off, 5; plates and navels, No. 1, 9½; tenderloins, fresh, 30; flank steaks, 13; flank stripped, 10; white flanks, 10½; loin butts, 14; shoulder clods, 14; boneless chucks, full, 11½; beef trimmings, regular, 10; beef brains, set, 8; beef-caul fat, 9; beef cheek meat, 7; beef feet, each, 10; beef heads, each, 3.00; beef head meat, 7; beef hearts, 7; beef kidneys, 7; beef lungs, 10; beef sweetbreads, 30; beef tongues, 17; beef tripe, whole, cooked, 5 lbs.; beef tripe, whole green, 3 lb.; beef suet and cod fat, 9; ox tails, each, 7; calf brains, each, 8; calf heads, scalded, each, 75; calf feet, scalded, each, 6; calf livers, per lb., 15; calf hearts, 7; calf sweetbreads, 40.

VEAL—Veal, under 140 lbs., 15; veal, 140-160, lbs., 14½; veals, over 160 lbs., 14; veal hinds, 40 lbs. and under, 17; veal hinds, over 40 lbs., 16; veal fores, light, 11; veal fores, heavy, 10.

MUTTON—Wethers, 12; ewes, 11; yearlings, 12½; plain lambs, 15½; caul lambs, 15; legs of lamb, 18; hind quarters, 18; fore quarters, 18; loins, 20; racks, 20; mutton, hind quarters, 14; fore quarters, 18; racks, 16; legs, 14½; loins, 13½; shoulders, 8½; sheeps' hearts, 2½ tongues, 2½; plucks (heart on,) 5c.

PORK—Packer hogs, 13½; shipper, 19½; trimmed, 15; pork loins, 17; legs, 15½; New York shoulders, 13½; picnics, 13; butts, 14½; trimmings, 12; spare ribs, 12½; back fat, 12; heads, 5; feet, 4 hearts, 6; tails, 7; leaf lard, 13.

SAUSAGE—Bolognas, 10½; blood, 10½; liver, 10½; pork, 13; Berlin, 16; Frankfurt, 12; Vienna, 12; clubhouse, 13; tongue, 20; Spanish, 13½; garlic, 11½ minced ham, 14½; sour head cheese, 12.

PICKLED MEATS—Pigs feet, kits, 1.00; do., ¼ bbls., 2.75; do., ½ bbls., 5.25; do., bbls, 12.50; H. C. tripe, kits, 70; do., ¼ bbls., 1.50; ½ bbls., 2.90; lamb tongues, 2.50.

HAMS—(Furnished by various wholesale establishments. Per lb.: Diamond C hams, 12-16, 24½; do., skinned hams, 25¾; Rex hams, 12-16, 23½; Rex skinned hams, 24¾; Pioneer hams, 10-16, 22½; smoked picnic hams, 14¾; boiled hams, boneless, 33½; Angelus hams, 8-10, 18½; 10-12, 18½; 12-16, 18½; Angelus skinned hams, 29; boiled hams, local, 27; eastern, 28; Empire hams, 10-12, 22¾; Empire hams, 12-14, 23¾; 14-16, 23½; Empire picnics, 16; Premium skinned hams, 25; Atlas hams, 8-10, 25; 10-12, 23; Premium boiled hams, 32½; Laurel, regular hams, 22½; skinned, 24½; Majestic, regular, 21½; boiled, 29; Laurel, boiled, 30; Century, regular, 20½.

BACON—Winchester, 6-8, 27¼; 8-10, 26¼; 10-12, 24¾; Empire, 27¾; Hauser's Pride, 4-6, 28; 6-8, 26; Angelus, 6-8, 23; 8-10, 22; 10-12, 21; Premium, 30½; Atlas, 10-12, 28¼; Sunlight, 6-8, 29¼; Rex, 6-8, 27¾; 8-10, 26¾; 10-12, 24½; Majestic, breakfast, 30; Laurel breakfast, 6-8, 25¼; 8-10, 24¼; 10-12, 23¾; Century, breakfast, 10-14, 22¼; 8-10, 23½.

LARD—Tierces basis: Diamond C, 15¼; Rex, pure, 14; Rex Star, 13½; Angelus, 12; Silver Leaf, 14½; Premium lard, 15½; Majestic, 15¾; Laurel, 13¾.

LARD SUBSTITUTES — Tierces basis: Suetene, 12¼; Diamond C Shortening, 14¾; Violet lard compound, 10; Jewel brand compound, 10½; Cottonsuet, yellow, 11½; Cottonsuet, white, 12½. (The above quotations are for tierces; add ⅛ cent for tubs or single cans; ⅜ cent for large pails; ⅝ cent for medium pails, and 1 cent for small pails.) Cottolene, 60-lb. case, 30 small, 15 medium or 6 large, 7.75; 5-case lots, 7.65.

SMOKED MEATS—Smoked beef tongues, 36; dried beef, insides, 23@27½; outsides, 17@20; dried beef knuckles, 22@26½; boiled beef tongues, 43; boiled and smoked beef tongues, 48; Melrose strips, 10½; fancy butts, 21 1-8; Jefferson hams, 25.

DRY SALTED MEATS—Dry salt bellies, 14@17¾; fat backs, 16; loin backs, 16; extra short clear square cut, 16; short clear sides, 40-45 av., 16½.

OIL LIST.

Pearl oil, iron bbls. and tank wagons	$ .09
Pearl oil, cases, 5s	.16
Elaine oil, cases, 2-5s	.26½
Eocene oil, cases, 2-5s	.19
V. M. & P. naphtha, iron bbls., drums	.13½
V. M. & P. naphtha, cases, 2-5s	.20½
Red Crown gasoline, iron bbls. and tank wagons	.14½
Red Crown gasoline, cases, 2-5s	.21½
G. M. gasoline, in bbls.	.37
G. M. gasoline, in cases	.44½
Engine distillate, iron bbls., drums and tank wagons	.05½
Engine distillate, cases, 2-5s	.12½

Linseed oil, raw, in bbls.	.56
Linseed oil, boiled, in bbls.	.59
Turpentine, in cases	.62
Turpentine, 10-case lots	.60
Turpentine, iron bbls. (100 gal.)	.54
Aroturps, 10-case lots	.28
Aroturps, in iron bbls. (100 gal.)	.21
Aroturps, in iron bbls. (50 gal.)	.24

DAILY EASTERN CITRUS MARKET QUOTATIONS.

[BY DIRECT WIRE TO THE TIMES.]

NEW YORK BUREAU OF THE TIMES, July 30.—[Exclusive Dispatch.] Five cars Valencias sold. Market strong. Weather fair.

VALENCIAS.

	Avge.
Airship, F.C. Fillmore	$5.55
Cycle, F.C. Fillmore	4.65
Rooster, S.S. Ex.	4.50
Carmencita, S.T. Ex.	4.75
Colombo, E.T. Ex.	3.85
Cresta, A.H. Ex.	3.15
Cresta G	3.15
Cresta B	3.15
Cresta M	2.35
Tesoro, Red, ventilated	4.05
Tesoro Red Ball, ventilated	2.80
Plain, ventilated	1.95
Pilgrim, ventilated, Stewart Ft. Co.	4.35

GRAPEFRUIT.

Robusta	$3.40
Hobo	2.40

GRAPEFRUIT, HALVES.

Robusta	1.25

LEMONS.

Tesoro, Blue, ventilated	$3.60

Cleveland Market.

CLEVELAND, July 30.—[Exclusive Dispatch.] One car Valencias sold. Market is advancing. Weather hot and muggy.

VALENCIAS.

	Avge.
Monopole, A.C.G. Glendora	$3.10
Gold Band, A.C.G. Glendora	2.00

Boston Market.

BOSTON, July 30.—[Exclusive Dispatch.] Three cars oranges sold. Weather hot. The market is unchanged.

VALENCIAS.

	Avge.
Gray Elephant, S.S. Villa Park	$4.10
Colonel, S.S. Villa Park	2.10
Violet, D.M. Ex.	3.40
Monogram	1.75
Pure Gold, S.S. Villa Park	2.85
Iris, D.M. Ex.	5.40
Monopole, A.C.G. Glendora	2.20

Philadelphia Market.

PHILADELPHIA, July 30.—[Exclusive Dispatch.] Two cars Valencias sold. Weather very hot. Market firm on good fruit.

VALENCIAS.

	Avge.
Reliable, S.T. La Habra	$2.40
Luna, E. Psycke Co.	3.00
Mars, E. Psycke Co.	3.40

Cincinnati Market.

CINCINNATI, July 30.—[Exclusive Dispatch.] Weather warm. One car Valencias sold. Market is steady.

VALENCIAS.

Golden Neptune	$2.70

St. Louis Market.

ST. LOUIS, July 30.—[Weather hot and cloudy.] Market is easy. Two cars sold.

VALENCIAS.

	Avge.
Searchlight, S.S. Orange	$2.70

LEMONS.

Stock Label, S.S. Santa Paula, 1	$4.45
Stock Label, S.T. Santa Paula, 2	4.20
Standard, S.T. Santa Paula	3.45

Pittsburgh Market.

PITTSBURGH, July 30.—[Exclusive Dispatch.] Two cars oranges sold. Market steady on oranges. Weather hot.

VALENCIAS.

	Avge.
Violet, D.M. Duarte	$4.70
Jasmine, D.M. Duarte	2.85

Note—The Stewart Fruit Company reports that the correct averages on Mayflower, Pilgrim and Buen brands of Valencias, which sold in New York on July 28, were $6.60 for Mayflower, $4.40 for Pilgrim, and $2.95 for Buena.

Citrus Fruit Shipments.

	Oranges.	Lemons.	Total.
Tuesday, July 29	20	5	25
Total to date this season	12,404	1,882	14,286
Total to same date last season	27,242	4,955	32,197

LOS ANGELES STOCK EXCHANGE.

Union Oil Weakens but Reacts to Higher Close Than Tuesday Later in the Day.

The market was quiet. Union Oil opened weak, and eased off during the morning session. It strengthened in the afternoon and closed stronger than the previous day. The volume of trading was small. Provident was traded in to some extent, and showed a little tendency toward weakness. Associated closed stronger than Tuesday. California Midway firmed a little. United Oil was soft.

SAN FRANCISCO EXCHANGE.

Goldfield Consolidated Drops Five Points — High-Priced Comstocks Show Strength—Tonopahs Quiet.

[Furnished by E. F. Hutton & Co., Members New York Stock Exchange, 118 West Fourth street, Los Angeles.]

SAN FRANCISCO, July 30.—There were no changes in the Tonopahs worthy of mention. As a rule the stocks about held their own. Goldfield Consolidated closed with a loss of 5 points. Manhattans dragged. Outlying-camp stocks barely held their own. High-priced Comstocks were two points better, although the volume of business was nominal. The discovery of fraudulent North Star certificates has unsettled the market for the genuine shares. The output of the Tonopah mines last week was valued at $255,110, a decrease of $20,000 compared with the week previous. The Tonopah Miner says: "The great developments in Tonopah demand more than passing notice. They are of the utmost importance, not only to residents of the camp, but to every one who is interested in any of the companies operating in the district. Great as have been the recent developments in Tonopah, still greater happenings are in store for this wonderful camp in the very near future."

Following are closing quotations:

Goldfield District—	Bid.	Ask.
Atlanta	.16	.17
Booth	—	.02
B. Bull.	.03	—
C. O. D.	.02	—
Com. Fr.	.03	—
Daisy	—	.03
Dia B.B.	.04	—
Flor.	.29	—
Gold. C.	1.60	1.65
Jum. Ex.	—	.14
L. Star	.01	.02
Merger	.16	.17
Sp'r'h'd	—	.03
Sil. P'k	.03	—
Vernal	.08	—
Y. Tiger	.02	.03
Manhattan District—		
Big 4	.40	—
Dex. U.	—	.02
Gold W.	.02	—
Man. C.	.05	.07
M. Dex.	.03	—
Min. Hills Con.	—	.01
M. Glory	—	.02
Must'g	—	.02
T'k'g'e	—	.01
W. Cap.	.10	.12
Oro	—	.09
Comstock District—		
Con. Va.	.12	.13
Condd's	—	.28

	Bid.	Ask.
H. & N.	—	.69
Mex.	1.10	1.15
Ophir	.24	.25
Savage	.12	—
Sierra N.	.10	—
Union	.14	.15
Tonopah District—		
Belm't	—	6.10
Boston	.02	—
Cash Boy	.08	.10
G. Queen	.06	.07
J. Butler	—	.71
Merger	.75	.77
Midway	.46	.48
M. P. Ex.	.08	.09
Mont.	1.05	1.07½
Miz. Ex.	.45	—
McNa.	—	.16
N. Star.	.94	.95
R. Eula.	1.90	2.00
Ton. Ex.	2.25	2.40
Umat's	.05	.06
W. End.	1.25	—
Bullfrog District—		
Mayflower Con.	—	.01
Other Districts—		
F. S.P.	.47	.49
N. Hills	—	.92
Rd. Mtn.	.57	—

SAN FRANCISCO CLOSING. STOCK AND BOND QUOTATIONS.

[Furnished by Logan & Bryan, Members New York and Boston Stock Exchanges, Bradbury Bldg., Los Angeles.]

SAN FRANCISCO, July 30. — [Exclusive to The Times.] The closing quotations and sales on the Stock and Bond Exchange were as follows:

Miscellaneous Bonds—	Bid.	Asked.
City Electric Co. 5s	81⅛	85
Los Angeles Gas & Elec. Corp. 5s	90	91
L. A. P. Ry. 1st Con. Mtg. 5s	100	100¼
Natomas Consol. of Cal. 6s	79¾	80
Pacific Tel. & Tel. 5s	96¾	....
San Joaquin Light & Power 5s	97½	97¾
S. F., O. & S. J. 2nd Mtg. 5s	....	92
S. P. R. R. Co. 1st Rfg. 4s	89½	....
S. V. Water Co. Gen. Mtg. 4s	89⅛	....
United R. R. of S. F. 4s	55	55½
Water Stocks—		
Spring Valley Water Co.	....	51
Insurance Stocks—		
Fireman's Fund	....	240
Powder Stocks—		
E. I. du Pont de Nem. pfd.	....	88½
Sugar Stocks—		
Onomea Sugar Co.	....	22
Paauhau S. P. Co.	13	....
Union Sugar Co.	19½	....
Oil Stocks—		
Associated Oil Co.	39½	39¾
Miscellaneous Stocks—		
Cal. Fruit Canners' Ass'n	114½	116¼
Cal. Wine Ass'n common	43½	....
Pacific Tel. & Tel. pfd.	....	93

SALES: 10 Northern Cal. Power at 25½; 5 Savings Union at 240; 5 Cal. Fruit Canners at 115½; 10 Union Sugar at 20; 10 Spring Valley Water at 50½; 50 Associated Oil at 39½; 1 Key Route 1st 5s at 98½; 2 Pacific Light & Power Gtd. 5s at 98; 1 Spring Valley Water 4s at 89¾; 2 Natomas Cons. 6s at 79; 4 do. at 79¼; 1 do. at 79¼; 1 Southern Pacific Ref. 4s at 89¼; 1 San Joaquin Light & Power 5s at 97½; 2 Pacific Gas & Electric 5s at 84¾.

SAN FRANCISCO MARKETS. FRUIT, GRAIN AND PRODUCE.

[BY A. P. NIGHT WIRE TO THE TIMES.]

SAN FRANCISCO, July 30.—Barley—Shipping, nominal.

Millstuffs—Rolled barley, 27.50@29.00.

Hay—Wheat, 20.00@21.50; tame oat, 19.50@20.00; wild oat, 15.00@17.00; straw, 65@95; alfalfa, 13.00@15.00.

Receipts—Flour, 12,494 quarters; barley, 6940 centals; beans, 14 sacks; potatoes, 8430 sacks; hay, 636 tons; hides, 3885 in number; wine, 52,400 gallons.

Fruit—California lemons, choice to fancy, 6.50@7.50.

Potatoes—River whites, 90@1.25.

Onions—Yellow, 1.00@1.10.

Vegetables—Eggplant, 50@85; green peppers, 30@60; tomatoes, 1.00@1.50; cucumbers, 25@60.

Poultry—Broilers, small, 3.00@3.50; fryers, 5.00@7.00.

San Francisco Dairy Market.

SAN FRANCISCO, July 30.—[By A. P. Night Wire.] Butter—Fancy creamery 31½. Eggs—Fancy ranch, 32½. Cheese—New, 15@15½.

Drafts and Silver.

SAN FRANCISCO, July 30.—[By A. P. Night Wire.] Silver bars, 59⅝; Mexican dollars, nominal. Drafts, sight, .03; do telegraph, .06.

Callboard Sales.

SAN FRANCISCO, July 30.—[By A. P. Night Wire.] Wheat, steady, no trading; cash, 1.50@1.52½. Barley, easy; December, 1.34 3-8; May, 1.37 bid, 1.39¼ asked; August, 1.27¼ bid, 1.28 asked; October, 1.31¼ bid; November, 1.32 bid; cash, 1.27¼@1.31¼. Afternoon session: Wheat, steady; no trading. Barley, easy; December, 1.34 3-8; July, 1.25 bid; August, 1.26¼ bid, 1.27¾ asked; October, 1.30 bid; November, 1.32 bid, 1.34¼ asked.

PORTLAND, July 30.—[By A. P. Night Wire.] Wheat unchanged.

Liverpool Wheat Market.

General Eastern.

WHEAT DECLINES; FLURRY IN CORN.

CITY SPECULATORS UNLOAD ON COUNTRY BUYERS.

Big Trading and Flighty Action of Prices Keep Excitement Up to a High Pitch—Dry, Hot Weather in the Cereal Belt Brings Volume of Orders.

[BY A. P. NIGHT WIRE TO THE TIMES.]

CHICAGO, July 30.—Big trading and flighty action of prices kept excitement at high pitch today in corn. The close was nervous, ¼@⅜ above last night. Wheat finished at a decline of ¼@1; oats off ⅛@¼ to ⅜, and provisions varying from unchanged figures to 30 down. Broadly speaking, the country bought corn; city speculators sold. In the end the buyers were outnumbering the sellers. Dry, hot weather over the entire belt brought such a volume of orders to purchase that prices ranged as much as a cent apart at the same moment among brokers almost at each other's elbows. It was at this time that the top level of the day was reached. Just when it looked as if a runaway market would develop in corn, one of the largest houses on 'Change began selling right and left, with such force that a bear party was quickly organized. It was argued that much of the crop damage could yet be repaired except where hot winds had destroyed the pollen. On the ensuing decline, however, there was a great deal of reinstating by early sellers. Wheat gave way as soon as it was evident that the upward movement of corn had been halted. Oats followed the same general course as corn, but the trade and excitement was by no means so great.

Chicago Grain Market.

[Furnished by E. F. Hutton & Co., Members New York Stock Exchange, 118 West Fourth street, Los Angeles.]

CHICAGO, July 30.—Following were closing quotations:

	Open.	High.	Low.	Close.
Wheat—				
July	.85⅞	.86⅛	.84⅞	.84⅞
Sept.	.86⅛	.86⅝	.85½	•.85⅞
Dec.	.90⅛	.90⅝	.89½	•.89⅝
May	.95⅛	.95⅝	.94⅝	••.95
Corn—				
July	.66	.66¼	.65¼	•.65⅞
Sept.	.66⅛	.66⅞	.64⅞	.65⅝
Dec.	.64	.64	.62⅞	•.62⅞
May	.65	.65⅝	.64⅝	.64⅞
Oats—				
July	.40½	.40⅝	.39⅞	•.39⅞
Sept.	.41⅛	.41⅛	.40⅝	•.41
Dec.	.43⅝	.54⅝	.42⅞	.43⅛
May	.46⅛	.46⅞	.45½	•.45⅞
Pork—				
July	22.15	22.15	21.95	••21.95
Sept.	21.30	21.30	20.95	••21.00
Lard—				
July	11.50	11.50	11.50	11.50
Sept.	11.77	11.77	11.57	11.57
Oct.	11.85	11.85	11.67	11.67
Ribs—				
July	11.70	11.70	11.45	11.45
Sept.	11.80	11.80	11.60	••11.60
Oct.	11.50	11.50	11.37	11.40

•Bid. ••Asked.

Chicago Closing Figures.

CHICAGO, July 30.—[By A. P. Night Wire.] Close: Wheat, July, 84⅞; September, 85⅞@86; December, 89⅝; May, 95. Corn, July, 65⅞; September, 65 3-8@65½; December, 62⅞@63; May, 64⅞. Oats, July, 39⅞; September, 41; December, 43 1-8; May, 45⅞. Pork, July, 21.95; September, 21.00. Lard, September, 11.57½ to 11.60; October, 11.67½; January, 10.70. Ribs, July, 11.45; September, 11.60; October, 11.40 to 11.42½; January, 10.12½. Cash, Corn No. 2, 65⅞; No. 2 white, 66⅞@67; No. 2 yellow, 66; No. 3, 65@65½; No. 3 white, 66½@66⅞; No. 3 yellow, 65⅜@66; No. 4, 64⅜@65; No. 4 yellow, 64⅝@65. Rye No. 2, new, 63@63½. Barley, 48@64. Timothy, 3.75@4.75. Clover, nominal.

Chicago Live Stock Market.

CHICAGO, July 30.—[By A. P. Night Wire.] Hogs, receipts, 24,000; strong for best light, other grades weak to 5 cents lower; bulk, 8.70@9.10; light, 8.95@9.30; mixed, 8.40@9.40; heavy, 8.30@9.10; rough, 8.30@8.50; pigs, 6.00@9.00. Cattle, receipts, 18,000, steady to 10 cents lower; beeves, 6.90@9.10; Texas steers, 6.75@7.80; western steers, 6.40@7.85; stockers and feeders, 5.30@7.70; cows and heifers, 3.50@8.00; calves, 8.00@11.00. Sheep, receipts, 25,000, slow, mostly 10 cents lower; native, 4.20@5.35; western, 4.20@5.35; yearlings, 5.60@6.70; lambs, native, 5.50@7.50; western, 6.00@7.60.

Chicago Dairy Market.

CHICAGO, July 30.—[By A. P. Night Wire.] Butter—Unchanged. Eggs—Unchanged; receipts, 11,428 cases.

New York Cotton Market.

[Furnished by E. F. Hutton & Co., Members New York Stock Exchange, 118 West Fourth street, Los Angeles.]

NEW YORK, July 30.—Influenced by cables of a steady Liverpool market cotton opened at a slight advance here, offerings became more liberal when official forecasts were issued, indicating unsettled conditions west of the Mississippi and the gain was soon lost. A report from a local house showing approximately 3 points decline in condition for the month, was construed as bullish, and when local shorts undertook to cover a sharp reaction occurred which carried values back to last night's closing figures. Weather in the southwest remains the controlling factor; meanwhile the temper is against making commitments of consequence until after Friday's government report. The Norden report was construed as bullish. It shows a three-point decline for the month, but still the figure of 82.7 is high for general expectations on the government report. The general opinion here is that the bureau will show no improvement over last month's figures of 81.8.

Following is range of quotations:

Option—	Open.	High.	Low.	Bid.	Ask.
January	11.14	11.15	11.03	11.14	11.15
February	....	....	....	11.15	11.17
March	11.22	11.22	11.12	11.22	11.24
May	11.25	11.25	11.20	11.26	11.28
July	11.92	11.98	11.70	11.79	11.81
August	11.66	11.67	11.56	11.66	11.67
September	....	11.33	11.25	11.[illegible]	11.37
October	11.25	11.25	11.12	11.24	11.25
November	11.07	11.11	11.07	11.20	11.22
December	11.21	11.23	11.11	11.22	11.23

Spots were at 12c, down 10 points.

New York Coffee Market.

[Furnished by Logan & Bryan, Members New York and Boston Stock Exchanges, Bradbury Bldg., Los Angeles.]

NEW YORK, July 30. — Following is range of prices:

Option—	High.	Low.	Bid.	Ask.
January	9.41	9.39	9.43	9.45
March	9.60	9.53	9.56	9.57
May	9.68	9.65	9.66	9.67
June	....	....	9.67	9.69
July	....	....	8.95	8.97
August	....	....	8.99	9.01
September	9.12	9.08	9.11	9.12
October	....	....	9.21	9.23
December	9.37	9.33	9.36	9.37

New York Money Market.

NEW YORK, July 30.—[By A. P. Night Wire.] Prime mercantile paper, 6 per cent. Sterling exchange, easy; 4.83 20-100 for sixty-day bills, and 4.86 60-100 for demand. Commercial bills, 4.83. Bar silver, 59⅝. Mexican dollars, 47. Government bonds, weak. Railroad bonds, irregular. Money on call, steady, 2¼@2½ per cent.; ruling rate, 2¼ per cent.; closing bid, 2¼ per cent.; offered at 2½ per cent. Time loans, easy; sixty days, 3¼@4 per cent.; ninety days, 4½@5 per cent.; six months, 5¾@6 per cent.

New York Metal Market.

NEW YORK, July 30.—[By A. P. Night Wire.] Copper—Firm; standard spot, 14.00@14.75; electrolytic, 15.12; lake, 15.25; casting, 14.87. Tin—Weak; spot and July, 39.37@39.50; August and September, 39.25@39.37. Lead—Steady, 4.50 bid. Spelter—Steady, 5.55@5.65. Antimony—Nominal; Cookson's, 8.40@8.50. Iron—Steady and unchanged. London markets closed as follows: Copper—Steady; spot, £66; futures, £66. Tin—Weak; spot, £180; futures, £180. Lead—£21. Spelter—£20 12s 6d. Iron—Cleveland warrants, 55s.

Available Supplies.

NEW YORK, July 30.—[By A. P. Night Wire.] Wheat, spot easy. Futures, closed 3-8@½ net lower. July, 96⅝; September, 94 3-8; December, 97⅛. Hides, hops, petroleum and wool steady. Sugar, raw, firm, muscovado, 3.11; centrifugal, 3.61; molasses, 2.86. Refined steady.

New York General Market.

NEW YORK, July 30.—[By A. P. Night Wire.] Butter—Irregular; receipts, 16,290 tubs; creamery extras, 26¼@26¾. Cheese—Steady and unchanged; receipts, 1830 boxes. Eggs—Firm; receipts, 16,748 cases; fresh gathered extra firsts, 22@23½; firsts, 20@21; western gathered whites, 21@27.

California Dried Fruit.

NEW YORK, July 30.—[By A. P. Night Wire.] Evaporated apples quiet. Prunes, firm. Apricots steady. Peaches, firm. Raisins, quiet.

Treasury Statement.

WASHINGTON, July 30.—[By A. P. Night Wire.] The condition of the United States treasury at the beginning of business today was: Net balance in general fund, $130,993,265. Total receipts yesterday, $2,104,972. Total payments yesterday, $2,805,479. The deficit this fiscal year is $13,109,502 against a deficit of $4,202,055 last year, exclusive of Panama Canal and public debt transactions.

Portland Wheat Market.

LIVERPOOL, July 30.—[By Cable and A. P.] Wheat—Spot, steady; futures, steady; July, 7s 4¼d; October, 7s 2⅛d; December, 7s 2⅜d.

TURPENTINE AND ROSIN. SAVANNAH QUOTATIONS.

[BY DIRECT WIRE TO THE TIMES.]

SAVANNAH, July 30.—[Exclusive Dispatch.] Turpentine—Firm, 35@35¼; sales, 1061; receipts, 1332; shipments, 344; stocks, 28,318. Rosin—Firm; sales, 2806; receipts, 2049; shipments, 1065; stocks, 161,943. Quotations—A, B, 3.50@3.65; C, D, 3.70@3.80; E, 3.75@3.85; F, G, H, 3.85@4.00; I, 3.95@4.00; K, 4.00@4.15; M, 4.35; N, 5.25@5.30; WG, 6.25; WW, 6.50.

NEW YORK STOCK MARKET.

Steel Favorably Influenced by Report—Illinois Central Dividend Bearish Feature.

[Furnished by Logan & Bryan, Members New York and Boston Stock Exchanges, Bradbury Bldg., Los Angeles.]

NEW YORK, July 30.—With the [illegible] Steel, which was favorably influenced by [illegible] issued yesterday concerning the [illegible] ings for the past quarter, the list closed [illegible] lower. The reduction in the Illinois Central dividend from a 7 to a 5-point yearly basis [illegible] liquidation in Union Pacific and [illegible] the market.

The list recovered the last hour on short covering and closed rather [illegible] buoyancy which characterized trading [illegible] in great part lacking. Mexican [illegible] what more favorable but European [illegible] that some anxiety still exists [illegible] kan situation.

Copper Industry.

[Furnished by E. F. Hutton & Co., Members New York Stock Exchange, 118 West Fourth street, Los Angeles.]

London copper opened firm with [illegible] tures both at £66, up 5s. Tin [illegible] spot at £182 15s, off £2 15s, [illegible] £182 15s, off £2 5s. Lead opened [illegible] Copper closed with spot at £66 [illegible] £66, unchanged. The market was [illegible] were: Spot, 150 tons; futures, [illegible] closed weak with spot at £180 [illegible] £180, off £2 15s. Spanish pig lead [illegible] 5s, and spelter at £20 10s, off 2s 6d.

In New York copper was nominal. Tin was off 1⅝. Spelter was [illegible] per, spot to September, was at 14.00 [illegible] was at 5.50 bid. Tin—39.37½@[illegible] was at 5.50@5.65.

Dow Jones & Co. published the following yesterday: "Regarding the Copper Producers' statement for August an even break between [illegible] deliveries is looked for, while [illegible] crease in stocks ranging from 5,000,000 to 600,000 pounds is predicted. Some [illegible] ports and probable larger [illegible] compared with June's small output, [illegible] believe larger domestic deliveries will [illegible] not wholly, make up for these [illegible] change."

All diamond drillings has been [illegible] Indiana, as the information desired [illegible] od has been obtained. The long [illegible] found by the horizontal hole [illegible] from the shaft at 1400 feet, being [illegible] four beds between eighty and 300 feet [illegible] driven vertically from the bottom [illegible] was stopped at 100 feet. It was [illegible] of the way. Development work is [illegible] pushed. A cross-cut will be started [illegible] days from the 1400-foot level to [illegible] felsite beds and drifting will be [illegible] ily at 1150 and 600 feet. In [illegible] and sinking will be done to [illegible] General Manager Edwards is [illegible] the situation at the property. The [illegible] at 600 feet has been exceptionally [illegible]

Franklin is shipping about 650 tons [illegible] until labor conditions improve [illegible] of raising the tonnage materially [illegible] coming from the twenty-third level [illegible] The highest importance is attached [illegible] cut on the thirty-second level [illegible] This will soon reach the conglomerate [illegible] years by the Franklin, Jr., but will [illegible] feet deep than the latter's lowest [illegible] cross-cut will develop the whole [illegible] exception of the Hancock lode. [illegible] uret and Kearsarge will be cut and [illegible] thoroughly explored by drifting. [illegible] ground for the Franklin. The shaft [illegible] the thirty-sixth level, which soon will [illegible] Cross-cutting for the vein is in progress [illegible] thirty-fifth. The thirty-third level [illegible] show the best rock in the mine.

At South Lake the cross-cut to the [illegible] 300 feet has just entered the third of [illegible] green veins cut in the shaft, and [illegible] stamp copper. It will be pushed [illegible] No. 2 and No. 1. Drifting on No. 1 [illegible] mence at once. The three lodes will [illegible] rapidly and the rock sent to one of the [illegible] mills. The opening of the Evergreen [illegible] no wise interfere with the main program [illegible] development of the South Lake series of [illegible] shaft is sinking steadily, having [illegible] 515 feet. At 600 feet the cross-cut for the [illegible] Lake lodes will be begun.

Work at Algomah is confined to [illegible] deemed the most expedient method of [illegible] The shaft is sinking on the lode. [illegible] grade similar to that met near surface [illegible] to be developed.

North Lake's 300-foot level cross-cut [illegible] the Evergreen's lodes is in 100 feet [illegible] 600 feet farther to go to reach the [illegible] formations. The development will be [illegible] that at South Lake.

Boston Copper Market.

[Furnished by Logan & Bryan, Members New York and Boston Stock Exchanges, Bradbury Bldg., Los Angeles.]

BOSTON, July 30.—The market showed [illegible] able profit-taking and the reaction [illegible] two points in spite of heavy London [illegible] reduction in the Illinois Central dividend [illegible] courage to raid the list. In the local [illegible] coppers were dull and sagged on [illegible] In spite of the strength of copper [illegible] are still skeptical and uneasy about [illegible] and they sell on small profits. [illegible] in the strike situation at Lake Superior [illegible] be a long-drawn-out struggle.

	Bid.	Ask.
Adventure	1¼	1½
Ahmeek	270	285
Alaska	18⅞	18⅞
Allouez	31½	32
Algoma	1	1½
Am. Pneu-mat. com.	3⅝	4
Do. pfd.	19	19½
Am. Zinc	19⅝	20⅛
Arcadian	1⅛	2
Ariz. C.	1⅝	2⅛
Bohemia	1¼	1¼
B. & C.	2⅝	2⅝
B. & L.	25	29
Cactus	3	5
Calaveras	2⅛	2⅝
C. & A.	63⅞	64
C. & H.	401	405
Cent'ntal	11½	12
Chief C.	1½	1 7-16
Chino	36⅞	37
Cons. A.	20	25
Cop. R.	38	38⅝
Daly W.	2⅛	3
Davis D.	1⅛	1 15-16
E. Butte	12	12⅛
1st Nat.	2⅝	2⅞
Franklin	4¼	5
Granby	59	59⅛
Gr. Can.	6⅝	6⅞
Gold C.	1 11-16	1 13-16
Hancock	16½	17
Helvetia	30	50
Houghton	3½	4⅛
Ills. Creek com.	46½	47
I. Royale	19	19½
Kerr L.	3 9-16	3⅝
Keweenah	1½	1½
Lake C.	6⅛	6½
La Salle	4	4⅛
Mas. Val.	6⅝	7

Salt Lake Stock Exchange.

[Furnished by E. F. Hutton & Co., Members New York Stock Exchange, 118 West Fourth street, Los Angeles.]

SALT LAKE, July 30.—Following were [illegible] ing bid and asked quotations:

	Bid.	Ask.
B. Tun.	.05	.06
Blk. J'k.	6	8¼
Colo.	14	15½
Col.	—	10
D. Judge	635	680
Gr. Cent.	50	—
Iron B.	122½	127½
Little Bell	—	35
Low. M.	1	2
May Day	6⅛	8
N. Hills	85	93
Ohio C.	57	59

PRODUCE RECEIPTS.

SAN FRANCISCO FIGURES.

[BY DIRECT WIRE TO THE TIMES.]

SAN FRANCISCO BUREAU OF THE TIMES, July 30.—[Exclusive Dispatch.] Potatoes, [illegible] whites, 90@1.25 per cental. Receipts of produce for twenty-four hours [illegible] day: Flour, quarter sacks, 12,494; [illegible] 575; barley, centals, 6940; oats, [illegible] beans, sacks, 14; bran, sacks, [illegible] sacks, 820; potatoes, sacks, 8430; [illegible] 590; hay, tons, 636; wool, sacks, [illegible] 1500; rolled barley, sacks, 1215; [illegible] 33,500; eggs, dozen, 13,050; cheese, [illegible] tallow, centals, 60; hides, 3885; [illegible] barrels, 340; sugar, centals, 13,000; [illegible] 52,400; lumber, feet, 40,000; [illegible] live stock, 600; honey, cases, [illegible]

MIX-UP OVER POLES.

With the filing of a complaint [illegible] the State Railroad Commission [illegible] Southwestern Home Telephone [illegible] pany that the Southern Sierras [illegible] Company has erected its service [illegible] in San Jacinto, Hemet and [illegible] undue proximity to the poles [illegible] former company, the Commission [illegible] called upon to unravel a knotty [illegible] tion that hinges on the specific [illegible] pretation of the Public Utilities [illegible] In other words, the question [illegible] or has not the Commission [illegible] tion over the placing of poles [illegible] cities? The Southwestern [illegible] has its headquarters at Redlands.

*The Oldest Inhabitant can tell no more marvelous true tale of growth, development and wonderful increase in realty values than [illegible] yourself, after a few [illegible] residence in this rapidly [illegible] ing community. [illegible] tip—read the "For Sale Lots and Lands" column [illegible] The Times classified [illegible] and act according to [illegible] best judgment.

NEW YORK STOCK MARKET.

Steel Favorably Influenced by Report—Illinois Central Dividend Cut Bearish Feature.

[Furnished by Logan & Bryan, Members New York and Boston Stock Exchanges, Bradbury building, Los Angeles.]

NEW YORK, July 30.—With the exception of Steel, which was favorably influenced by the report issued yesterday concerning the corporation's earnings for the past quarter, the list closed generally lower. The reduction in the Illinois Central dividend from a 7 to a 5-point yearly basis produced liquidation in Union Pacific and served to unsettle the market.

The list recovered the last hour on professional short covering and closed rather steady, but the buoyancy which characterized trading last week was in great part lacking. Mexican news was somewhat more favorable but European advices showed that some anxiety still exists relative to the Balkan situation.

Copper Industry.

[Furnished by E. F. Hutton & Co., Members New York Stock Exchange, 118 West Fourth street, Los Angeles.]

London copper opened firm with spot and futures both at £66, up 5s. Tin opened weak with spot at £182 15s, off £2 15s, and futures at £182 15s, off £2 5s. Lead opened at £21, off 2s 6d. Copper closed with spot at £66 and futures at £66, unchanged. The market was steady. Sales were: Spot, 150 tons; futures, 2100 tons. Tin closed weak with spot at £180 and futures at £180, off £2 15s. Spanish pig lead was at £21, off 2s, and spelter at £20 10s, off 2s 6d.

In New York copper was nominally unchanged. Tin was off 1⅛. Spelter was unchanged. Lead, spot, to September, was at 14@14⅛. Spelter was at 3.50 bid. Tin—39.37½@39.50. Lead was at 3.50@3.65.

Dow Jones & Co. published the following today: "Regarding the Copper Producers' statement for August an even break between output and deliveries is looked for, while elsewhere an increase in stocks ranging from 5,000,000 to 10,000,000 pounds is predicted. Some point to smaller exports and probable larger production in July, compared with June's small output, while others believe larger domestic deliveries will almost, if not wholly, make up for those two items of change."

All diamond drillings has been stopped at the Indiana, as the information desired by this drilling has been obtained. The long-sought lode was found by the horizontal hole driven southeast from the shaft at 1400 feet, being encountered in four beds between eighty and 300 feet. The drill driven vertically from the bottom of the shaft was stopped at 100 feet. It was in trap most of the way. Development work is now to be pushed. A cross-cut will be started in a few days from the 1400-foot level to open the felsite beds and drifting will be prosecuted steadily at 1150 and 800 feet. In each place raising and sinking will be done to establish the ore. General Manager Edwards is well satisfied with the situation at the property. The recent showing at 600 feet has been exceptionally good.

Franklin is shipping about 650 tons a day and until labor conditions improve there is no prospect of raising the tonnage materially. The rock is coming from the twenty-third level to the bottom. The highest importance is attached to the crosscut on the thirty-second level into the foot-wall. This will soon reach the conglomerate worked for years by the Franklin, Jr., but will strike it 1000 feet deep than the latter's lowest workings. The cross-cut will develop the whole series with the exception of the Hancock lodes. The Osceola, Calumet and Kearsarge will be cut and each will be thoroughly explored by drifting. This is virgin ground for the Franklin. The shaft is sinking for the thirty-sixth level, which soon will be reached. Cross-cutting for the vein is in progress on the thirty-fifth. The thirty-third level continues to show the best rock in the mine.

At South Lake the cross-cut to the northwest at 900 feet has just entered the third of the four green veins cut in the shaft, and is showing good stamp copper. It will be pushed through into No. 2 and No. 1. Drifting on No. 3 will commence at once. The three lodes will be developed rapidly and the rock sent to one of the stamp mills. The opening of the Evergreen lodes will in no wise interfere with the main programme for development of the South Lake series of lodes. The shaft is sinking steadily, having reached depth of 515 feet. At 600 feet the cross-cut for the Lake lodes will be begun.

Work at Algomah is confined to shaft sinking. [illegible] The shaft is sinking on the lode. Material is similar to that met near surface [illegible] to be developed.

North Lake's 300-foot level cross-cut driving for the Evergreen's lodes is in 100 feet and has about 400 feet farther to go to reach the first of these formations. The development will be similar to that at South Lake.

Boston Copper Market.

[Furnished by Logan & Bryan, Members New York and Boston Stock Exchanges, Bradbury building, Los Angeles.]

BOSTON, July 30.—The market showed considerable profit-taking and the reaction extended one to two points in spite of heavy London buying. The reduction in the Illinois Central dividend gave bears courage to raid the list. In the local market coppers were dull and sagged on scattered selling. In spite of the strength of copper metal, traders are still skeptical and uneasy about copper stocks and they sell on small profits. There is no change in the strike situation at Lake Superior and it may be a long-drawn-out struggle.

	Bid.	Ask.		Bid.	Ask.
Adventure	1⅛	1⅜	Mass. Cop.	5	[illegible]
Ahmeek	270	285	Mass. Gas com.	[illegible]	[illegible]
Alaska	18⅜	18⅞	Do. pfd.	[illegible]	[illegible]
Allouez	31½	32	Majestic	[illegible]	[illegible]
Algoma	1	1½	Mayflower	[illegible]	[illegible]
[illegible]	[illegible]	[illegible]	Miami	[illegible]	[illegible]
[illegible]	[illegible]	[illegible]	McK. D.	[illegible]	[illegible]
[illegible]	[illegible]	[illegible]	Nipissing	[illegible]	[illegible]
Arcadian	2	[illegible]	N. Butte	[illegible]	[illegible]
Ariz. C.	2	[illegible]	Nev. D.	[illegible]	[illegible]
[illegible]	[illegible]	[illegible]	N. Lake	[illegible]	[illegible]
[illegible]	[illegible]	[illegible]	Ohio	[illegible]	[illegible]
Carbon	[illegible]	[illegible]	Old Dom.	[illegible]	[illegible]
Calaveras	[illegible]	[illegible]	Old Col.	[illegible]	[illegible]
C. & A.	[illegible]	[illegible]	Osceola	[illegible]	[illegible]
C. & H.	400	405	Quincy	[illegible]	[illegible]
Centennial	11½	12	Ray C.	[illegible]	[illegible]
Chief C.	1⅝	1 7-16	Shattuck	[illegible]	[illegible]
Chino	[illegible]	[illegible]	Sup. & B.	[illegible]	[illegible]
Cons. A.	[illegible]	[illegible]	Swift Pkg.	[illegible]	[illegible]
Cop. R.	[illegible]	[illegible]	So. Lake	[illegible]	[illegible]
Daly W.	[illegible]	[illegible]	Tamarack	[illegible]	[illegible]
Davis D.	1⅛	1 3-16	Trinity	[illegible]	[illegible]
E. Butte	[illegible]	[illegible]	Utah Cons.	[illegible]	[illegible]
1st Nat.	[illegible]	[illegible]	U. S. M. & S. com.	[illegible]	[illegible]
Franklin	4½	[illegible]	Do. pfd.	[illegible]	[illegible]
Granby	[illegible]	[illegible]	United Fr.	[illegible]	[illegible]
Gir. Can.	[illegible]	[illegible]	U. S. Shoe Ma. com.	[illegible]	[illegible]
Gold C.	1 11-16	1 13-16	Do. pfd.	[illegible]	[illegible]
Hancock	16½	17	Victoria	[illegible]	[illegible]
Helvetia	[illegible]	[illegible]	Winona	[illegible]	[illegible]
Houghton	[illegible]	[illegible]	Wolverine	[illegible]	[illegible]
Isle Royale	46½	47	Wyand's	[illegible]	[illegible]
I. Royale	3 9-16	3⅝	Yukon	[illegible]	[illegible]
Kerr L.	[illegible]	[illegible]	Ojibway	[illegible]	[illegible]
Keweenaw	[illegible]	[illegible]	Pond Cr.	[illegible]	[illegible]
La Salle	4	4¼	Oneco	[illegible]	[illegible]
Mass. Val.	6⅛	6¾	S.W. Miami	[illegible]	[illegible]
			Verde	[illegible]	[illegible]

Salt Lake Stock Exchange.

[Furnished by E. F. Hutton & Co., Members New York Stock Exchange, 118 West Fourth street, Los Angeles.]

SALT LAKE, July 30.—Following were the closing bid and asked quotations:

	Bid.	Ask.		Bid.	Ask.
B. Tun.	.05	.06	Pr. Con.	[illegible]	[illegible]
[illegible]	[illegible]	[illegible]	S.K. Coal	[illegible]	[illegible]
[illegible]	.14	.15½	Sioux Con.	[illegible]	[illegible]
Col.	[illegible]	[illegible]	Tintic C.	[illegible]	[illegible]
D. Judge	.625	[illegible]	U. Sen.	[illegible]	[illegible]
Gr. Cent.	.50	[illegible]	Utah C.	[illegible]	[illegible]
[illegible]	.122½	.127½	Vic. Con.	[illegible]	[illegible]
Little Bell.	[illegible]	.35	Yankee C.	[illegible]	[illegible]
[illegible]	1	2	Bing. Stand.	[illegible]	[illegible]
May Day	[illegible]	[illegible]	Col. Ext.	[illegible]	[illegible]
N. Hills	[illegible]	[illegible]	G. Chain	[illegible]	[illegible]
Ohio C.	.57	.59	S.V. Con.	[illegible]	[illegible]

PRODUCE RECEIPTS.

SAN FRANCISCO FIGURES.

[BY DIRECT WIRE TO THE TIMES.]

SAN FRANCISCO BUREAU OF THE TIMES, July 30.—[Exclusive Dispatch.] Potatoes [illegible] whites, 90@1.25 per cental. Receipts of domestic produce for twenty-four hours ending at [illegible] day: Flour, quarter sacks, 12,404; wheat, centals, [illegible]; barley, centals, 6940; oats, centals, [illegible]; beans, sacks, 74; bran, sacks, [illegible]; sacks, [illegible]; potatoes, sacks, [illegible]; [illegible]; hay, tons, 636; wool, sacks, [illegible]; [illegible]; rolled barley, sacks, 1215; butter, [illegible]; eggs, dozen, 13,050; cheese, pounds, [illegible]; tallow, centals, 60; hides, [illegible]; barrels, 340; sugar, centals, 12,000; [illegible]; lumber, feet, 40,000; oranges, boxes, [illegible]; live stock, 600; honey, cases, [illegible].

MIX-UP OVER POLES.

With the filing of a complaint with the State Railroad Commission by the Southwestern Home Telephone Company that the Southern Sierras Power Company has erected its service poles in San Jacinto, Hemet and Perris in undue proximity to the poles of the former company, the Commission is called upon to unravel a knotty question that hinges on the specific interpretation of the Public Utilities law. In other words, the question [illegible] or has not the Commission jurisdiction over the placing of poles within cities? The Southwestern company has its headquarters at Redlands.

"The Oldest Inhabitant"

can tell no more marvelous [illegible] true tale of growth, development and wonderful increase in realty values than can yourself, after a few [illegible] residence in this rapidly-growing community. Take [illegible] tip—read the "For Sale [illegible] Lots and Lands" column [illegible] The Times classified [illegible] and act according to your best judgment.

Business: Shipping, Mines, Metals and Stocks.

THE WEATHER.

[illegible] OFFICE, U. S. WEATHER BUREAU, Los Angeles, July 30.—[Reported by Ford A. Carpenter, Local Forecaster.] At 5 o'clock a.m. the barometer registered 29.97; at 5 p.m., 29.90. Thermometer for the corresponding hours showed 59 deg. and 71 deg. Relative humidity, 5 a.m., 80 per cent.; 5 p.m., 59 per cent. Wind, 5 a.m., northeast, velocity 1 mile; 5 p.m., southwest, velocity 8 miles. Highest temperature, 73 deg.; lowest, 58 deg. Barometer reduced to sea level.

WEATHER CONDITIONS.—The presence of the [illegible] high barometric pressure over the States east of the Missouri River caused a general rise in temperature throughout that region. A score of stations reported temperatures exceeding 90 deg., as [illegible] 100 deg., Des Moines, Kansas City; 98 deg., [illegible], Oklahoma, St. Louis; 96 deg., Abilene, [illegible], Phoenix, Shreveport; 94 deg., Dodge City, [illegible], Moorhead, Rapid City, Toledo; 92 deg., [illegible], North Platte, St. Paul, Tampa, Washington and Williston. Light rain is reported in scattered localities in the Southern States and in the [illegible], and heavy rain occurred at Raleigh [illegible] and Yellowstone (1.20 inches.) Elsewhere generally fair weather prevails. The northern high area drifted eastward, and in conjunction with the southwestern depression will give Los Angeles and vicinity continued fair weather and [illegible] warmer during the ensuing thirty-six hours.

LOCAL FORECAST.

Los Angeles and vicinity: Fair and somewhat warmer Thursday.

South California south of the Tehachapi: Fair Thursday.

STATE FORECAST.

SAN FRANCISCO, July 30.—Forecast: San Francisco and vicinity: Fair Thursday; somewhat warmer; light southwest winds, becoming brisk. Santa Clara Valley: Fair Thursday; somewhat warmer; light north winds. Sacramento Valley: Fair Thursday; continued warm; light south winds. San Joaquin Valley: Fair Thursday; continued warm; light north winds. Southern California: Fair Thursday; somewhat warmer; light northeast wind, changing to southwest. Arizona: Generally fair Thursday; local thundershowers at night or Friday, except fair in extreme [illegible] portion.

YUMA (Ariz.) July 30.—[Exclusive Dispatch from the U. S. Reclamation Service.] Gauge height Colorado River, 17.75 feet.

SHIPPING.

PORT SAN PEDRO, LOS ANGELES.

ARRIVED—WEDNESDAY, JULY 30.

Steamer Norwood, Capt. Knudsen, from Gray's Harbor, via San Francisco.

Steamer General Hubbard, Capt. Boutillier, from [illegible].

Steamer Hoquiam, Capt. Reinertsen, from Gray's Harbor.

SAILED—WEDNESDAY, JULY 30.

Steamer Governor, Capt. Cousins, for San Diego.

Steamer Roanoke, Capt. Keegan, for Eureka.

IN PORT.

Steamer Norwood, S. P. L. Co. wharf.

Steamer General Hubbard, Hammond wharf.

Steamer [illegible], S. P. wharf.

Steamer Yale, Pac. Nav. wharf.

Steamer [illegible], S. P. wharf.

Steamer [illegible], P. L. Co. wharf.

Steamer Gray's Harbor, S. P. slip.

Steamer George W. Fenwick, Hammond wharf.

Steamer William Chatham, Salt Lake wharf.

U.S.S. Alert and submarines F1, F2, F3 and F4, naval landing.

Steamer C. S. Holmes, S. P. L. Co. wharf.

TO SAIL—THURSDAY, JULY 31.

Steamer Governor, Capt. Cousins, for Seattle, via San Francisco.

Steamer Yale, Capt. Bartlett, for San Francisco.

Steamer Harvard, Capt. Jepsen, for San Diego.

Steamer George W. Fenwick, Capt. Ludlow, for [illegible].

Steamer Wellesley, Capt. Lindquist, for Eureka.

TO SAIL — FRIDAY, AUGUST 1.

Steamer Harvard, Capt. Jepsen, for San Francisco.

Steamer Rose City, Capt. Rankin, for Portland, via San Francisco.

Steamer Northland, Capt. Bodge, for Portland, via San Francisco.

Steamer Gray's Harbor, Capt. Anderson, for [illegible].

ON WAY TO THIS PORT.

Steamer Klamath, from Portland, via San Francisco.

Steamer Tahoe, from Gray's Harbor.

Steamer Rose City, from Portland, via San Francisco.

Steamer Rochelle, from Portland.

Steamer G. M. Clark, from Linnton.

Steamer Yosemite, from Columbia River, via San Francisco.

Steamer Shasta, from Columbia River.

Steamer Caspar, from Caspar.

Steamer Centralia, from Gray's Harbor, via San Francisco.

Steamer Beulah, from Portland.

Steamer Lucy, from Umpqua River.

Steamer Caroline, from Umpqua River.

COMING FROM FOREIGN PORTS.

[illegible]

TIDE TABLE FOR SAN PEDRO.

		High.	Low.
Thursday,	July 31	8:58 a.m.	2:02 a.m.
		7:28 p.m.	1:12 p.m.
Friday,	Aug. 1	7:38 a.m.	2:39 a.m.
		8:20 p.m.	2:09 p.m.
Saturday,	" 2	9:58 a.m.	3:17 a.m.
		9:08 p.m.	2:47 p.m.
Sunday,	" 3	11:05 a.m.	3:54 a.m.
		9:54 p.m.	3:24 p.m.
Monday,	" 3	10:31 a.m.	3:54 a.m.
		9:34 p.m.	3:24 p.m.
Tuesday,	" 4	11:05 a.m.	4:30 a.m.
		10:41 p.m.	4:33 p.m.

PORT ITEMS.

Steamer Norwood arrived this morning from Gray's Harbor, via San Francisco, carrying passengers and freight for West Coast Steamship Company and 875,000 feet of lumber for San Pedro Lumber Company and others.

Pacific Coast Company's steamer Governor proceeded for San Diego with passengers and freight.

Steamer General Hubbard arrived this morning from Eureka carrying 1,500,000 feet of lumber consigned to Hammond Lumber Company at Terminal.

Steamer Wellesley will complete discharge of her cargo of lumber for Pacific Lumber Company at Wilmington and will clear tomorrow for Eureka, in ballast, to reload.

Steamer [illegible] completed discharge of 750,000 feet of lumber for Hammond Lumber Company and cleared for Eureka, in ballast, to reload.

Steamer Hoquiam arrived from Gray's Harbor with cargo of railroad ties for Southern Pacific Company.

Steamer Rochelle is due from Portland with cargo of 600,000 feet of lumber for Southern California Lumber Company.

SAN FRANCISCO, July 30.—Arrived: Steamers Governor, Harvard, Los Angeles; tug Defiance, San Pedro; [illegible]. Sailed: Rose City, Santa Clara, National City, Los Angeles.

New York Curb Stocks.

[Furnished by E. F. Hutton & Co., Members New York Stock Exchange, 118 West Fourth street, Los Angeles.]

NEW YORK, July 30.—Today's curb market was [illegible] with price changes in the mining [illegible] fractional. Meyer and North Star sold off [illegible] at the close. Oil stocks are very strong, Standard Oil of California creating an unusual amount of attention on the report of the bringing in of a gusher. The Boston market opened a shade lower [illegible] a fair amount of activity, but after the first half-hour following the trend of New York prices softened fractionally. Butte & Superior was the leader, but fluctuations were nil. Selling was evident in the afternoon. The copper market today was 15 1-8. The strike at the Lake Superior properties is quieting down. During the last hour prices showed a tendency to advance. Following are closing quotations:

[illegible]

[illegible] Arrowhead Springs Water with your meals [illegible] Phone Main 5565.

[illegible] Lewis' Single Binder cigar for [illegible] years. Always found it reliable.

Shares and Money.

LEADING STOCKS AGAIN FALL OFF.

SPECULATIVE FAVORITES ONCE MORE DEPRESSED.

Movement Is Unsettled Throughout the Day and Such Improvement as Is Shown at the Opening Derives Its Influence from Encouraging Steel Company Statement.

[BY A. P. NIGHT WIRE TO THE TIMES.]

NEW YORK, July 30.—The moderate setback recorded by yesterday's stock market became more pronounced today when some of the speculative favorites sold 2 to 4 points under their recent high level. The movement was unsettled throughout and such improvement as was shown at the opening derived its impulse almost entirely from the favorable quarter statement issued by the United States Steel Corporation. Steel rose 1⅛ points in London, that market following the movement here with purchases estimated at 25,000 shares. In the local market steel failed to equal London's high price. The weakness of Illinois Central was explained when it became known that the dividend had been cut from 7 per cent. to a 5 per cent basis. The stock speedily declined to 105⅛, its lowest price since 1896. In the final hour the market reassumed its recent midsummer dullness. The general bond list was affected by the heaviness in stocks. Sales of government 2's were made in round amounts at 95¾, the recent low price. Government 3's and Panama 2's were ¼ per cent. lower on the bid. Total sales, par value, aggregated $1,606,000.

New York Stocks.

[Furnished by Logan & Bryan, Members New York and Boston Stock Exchanges, Bradbury Bldg., Los Angeles.]

NEW YORK, July 30.—[Exclusive to The Times.] Following are the closing prices, sales and high and low quotations today:

Sales—		High.	Low.	Close— Bid.	Asked.
300	Atlantic C. L.	120⅛	120	119	120¼
......	Allis Chalmers	....	....	5½	6½
......	Allis Chal. pfd.	....	....	15½	17½
22,800	Amalg. Copper	71	69	69⅝	69⅞
......	Am. Agr. Chem.	....	....	46	47⅜
......	Am. Agr. C. pfd.	....	....	93	94
400	Am. Car & Fdy.	45⅜	45⅛	45⅛	45⅜
......	Am. C. & F. pfd.	....	....	112	115
12,900	Am. Can Co.	33⅝	31⅞	32⅛	32¼
700	Am. Can Co. pfd.	93⅜	93	92⅞	93⅛
1,000	Am. Beet Sugar	27⅜	27¼	27	27¼
......	Am. B. Sugar pfd.	....	....	70	75
1,100	Am. Cotton Oil	41	39⅜	40	40¼
......	Am. Cot. Oil pfd.	....	....	92	96
1,300	Am. Ice Securities	23⅛	23	22¾	23⅛
......	Am. Express	....	....	158	165
......	Am. Hide & L.	....	....	3⅝	4⅛
......	Am. H. & L. pfd.	....	....	21⅜	23
200	Am. Linseed	8⅝	8⅝	8½	9
200	Am. Linseed pfd.	26⅝	26⅝	26	29¼
800	Am. Locomotive	32⅝	32	32	32¼
......	Am. Loco. pfd.	....	....	100	102
300	Am. Steel Fdy.	28⅝	28⅛	28	29
2,200	Am. S. & R. Co.	64	62⅝	63	63⅛
100	Am. S. & R. pfd.	100⅝	100⅝	100⅛	101
......	Am. Sugar	....	....	109	112
......	Am. Sugar pfd.	....	....	113	115
100	Am. Snuff	159	159	159	160
......	Am. Snuff pfd.	....	....	99	101
1,200	Am. Tel. & Tel.	128⅜	128⅛	128⅛	128¼
300	Am. Tob. Co.	224	223	220	225
......	Am. Tob. pfd.	....	....	98¼	99½
......	Am. Woolen	....	....	16	20
......	Am. Woolen pfd.	....	....	75¼	76¾
3,300	Anaconda	36⅛	35⅜	35⅞	35⅞
1,800	A. T. & S. F.	99⅛	98⅜	98⅝	99
......	A. T. & S. F. pfd.	....	....	98	99
1,700	Balt. & Ohio	99⅛	98⅜	98½	99⅛
......	B. & O. pfd.	....	....	80⅛	85
2,000	Bethlehem Steel	35	33⅝	33⅞	34
300	Beth. Steel pfd.	73⅛	72	72	73
1,900	Brooklyn R. T.	88⅜	87⅜	87⅝	88
900	Cal. Petrol. Co.	19½	19½	19	19¾
......	Do. pfd.	....	....	49	50
2,300	Canadian Pacific	217¼	216⅝	216⅝	217¼
......	Chino	....	....	37	37⅛
4,000	C. & O.	56⅜	55⅞	56⅛	56⅜
......	Central Leather	....	....	20	20¼
100	Central L. pfd.	92⅝	92⅝	92	92½
......	Central of N. J.	....	....	280	300
......	Chicago & Alton	....	....	9¼	10
......	C. & A. pfd.	....	....	20	25
......	C. & G. W.	....	....	13	14⅜
700	C. & G. W. pfd.	30⅝	29⅝	29	31
......	C. & N. W.	....	....	129	130
......	C. & N. W. pfd.	....	....	173½	180
2,100	C. M. & St. P.	106⅝	105	105⅛	105½
700	Do. pfd.	136	135⅛	134⅛	135⅜
......	C. C. C. & St. L.	....	....	38	45
......	Do. pfd.	....	....	[illegible]	81
1,500	Colo. Fuel & Iron	32	29⅜	30⅛	31
......	C. F. & I. pfd.	....	....	[illegible]	150
300	Colo. Southern	30⅛	30⅛	30	32
......	Colo. So. 1st pfd.	....	....	65	60
......	Colo. So. 2nd pfd.	....	....	60	65
400	Consolidated Gas	132	131⅛	131	131⅛
......	Corn Products	10⅜	10⅜	10	10⅜
......	Do. pfd.	....	....	63⅛	67
......	Del. & Hudson	....	....	158	159
......	D. L. & W.	....	....	390	395
......	D. & R. G.	....	....	18	18⅜
200	D. & R. G. pfd.	31⅛	31⅛	31	33½
400	Distilling Sec.	15	14⅝	15	15¼
......	D. S. S. & A.	....	....	4½	6⅛
......	D. S. S. & A. pfd.	....	....	12⅛	13
11,100	Erie	28⅜	28⅛	28	28⅛
3,000	Erie 1st pfd.	45⅛	44⅝	45⅛	45⅜
......	Erie 2nd pfd.	....	....	34	37
......	Gen. Electric	....	....	140	140¼
500	Goodrich Rubber	30⅛	30⅛	30	31
......	Do. pfd.	....	....	90½	92
1,700	Gt. Northern pfd.	126	125⅝	125⅛	125⅜
900	Gt. No. Ore Ctfs.	35⅛	35	34⅝	35
300	Guggenheim Ex.	44⅜	44⅛	44	44¼
9,800	Illinois Central	113⅛	105⅛	105⅛	106
200	Inspiration Copper	15⅛	15	15	15¼
200	Int'l Harv. Co.	108	107	108⅝	109
......	Int'l Harv. pfd.	....	....	112	115
200	Int'l Paper	9⅛	9⅛	9	10
......	Int'l Paper pfd.	....	....	40	41
......	Int'l Pump	....	....	6¼	8
......	Int'l Pump pfd.	....	....	23	27¼
......	Inter-Mer. Marine	....	....	3¼	4
100	Do. pfd.	14⅛	14⅛	14⅛	15
......	Iowa Central	....	....	7	9
......	Iowa Central pfd.	....	....	15	25
700	K. C. Southern	28	27⅛	27¼	28
......	K. C. So. pfd.	....	....	58	60
200	L. & N.	134	133⅛	133¼	134
......	Laclede Gas com.	....	....	96	98
4,500	Lehigh Valley	151⅛	149⅝	150	150¼
......	Leggett & Meyers	....	....	216	217
......	L. & M. pfd.	....	....	108	112
......	Lorillard Tob. Co.	....	....	156	175
......	Do. pfd.	....	....	105⅛	110¼
......	Loose Wiles Bis.	....	....	26⅛	29½
......	Do. pfd.	....	....	[illegible]	100
......	Manhattan	....	....	130	135
800	Inter-Met.	15⅜	15⅜	15⅛	15¼
1,000	Inter-Met. pfd.	59	58	58⅛	58⅜
600	Miami Copper	23	22⅝	22⅛	23
200	Mex. Central Ctfs.	13⅜	12⅝	13⅛	14
......	Mex. C. 1st pfd.	....	....	28	40
200	Mex. Petrol. Co.	60⅛	60⅛	59⅛	60
......	Mex. Petrol. pfd.	....	....	[illegible]	90
100	Mackay	77⅛	77⅛	71⅛	79
......	Mackay pfd.	....	....	66	69¼
......	Minn. & St. L.	....	....	14⅛	17¼
......	Do. 1st pfd.	....	....	37	45
300	M. St. P. & S.S.M.	126½	125⅛	125	126
......	Do. pfd.	....	....	138	145
900	M., K. & Texas	22⅜	22⅛	22⅜	22½
......	M., K. & T. pfd.	....	....	56	58
2,300	Missouri Pacific	33⅛	32⅛	32⅜	32⅜
700	National Lead	49⅛	49⅛	48	49
......	Nat'l Lead pfd.	....	....	106⅜	107¼
400	Nat'l Biscuit	118⅝	117	116	117⅛
......	Nat'l Biscuit pfd.	....	....	115⅛	117¼
......	Nat'l Enamel	....	....	12⅛	14
......	Nat'l Enamel pfd.	....	....	78	82
800	Nevada Con.	16⅛	15⅜	15⅜	16
......	N. Y. Air Brake	....	....	61	67
100	N. Y. Central	99⅛	98⅜	98⅜	99
......	N. Y. C. & St. L.	....	....	53	54⅛
......	Do. 1st pfd.	....	....	95	102
......	Do. 2nd pfd.	....	....	80	85
100	N. Y., Ont. & W.	29⅜	29⅜	29⅛	29⅜
400	Norfolk & W.	105⅛	105⅛	104⅜	105⅛
......	N. & W. pfd.	....	....	75	86½
......	North American	....	....	69	70
2,400	Northern Pacific	110⅛	108⅜	109⅛	[illegible]
......	Omaha	....	....	120	140
......	Omaha pfd.	....	....	134	140
100	Pacific Mail	21	21	20⅜	21¼
......	Pac. Tel. & Tel.	....	....	28⅛	30
......	Pac. T. & T. pfd.	....	....	90	94
2,000	Penn. R. R. Co.	114⅛	113⅜	113⅛	114
......	People's Gas	....	....	113	115
......	Pitts. Coal	....	....	17⅛	19¼
......	Pitts. Coal pfd.	....	....	81	83⅛
......	Pressed Steel Car	....	....	24⅛	25
......	P. Steel Car pfd.	....	....	94⅛	99
......	Pacific Coast	....	....	75	95
400	P. C. C. & St. L.	91	90	90	91
......	Do. pfd.	....	....	100	115
......	Pullman	....	....	154	156
1,200	Ray Cons.	19	18⅜	18⅜	18½
300	Ry. Steel Springs	26⅛	26⅛	25	26⅛
......	Ry. Steel S. pfd.	....	....	91	97
48,400	Reading	160⅜	158⅞	159⅛	[illegible]
......	Reading 1st pfd.	....	....	80	90
......	Reading 2nd pfd.	....	....	88	91½
1,200	Republic I. & S.	24⅛	23⅞	23⅜	24⅛
200	R. I. & S. pfd.	85⅛	85⅛	85⅛	86
2,800	Rock Island	17⅛	17⅛	17⅛	17⅛
2,100	Rock Island pfd.	29⅛	28⅜	28⅜	29
200	Sears Roebuck Co.	174	172	171⅛	174
200	Sloss S. S. & I.	28⅜	28	28	29
......	S. S. S. & I. pfd.	....	....	85	89
......	St. L. & S. F. com.	....	....	4⅛	4⅞
......	Do. 1st pfd.	....	....	14	18⅛
100	Do. 2nd pfd.	6⅛	6⅛	5⅜	6
......	St. L. & S. W.	....	....	26	27
......	Do. pfd.	....	....	65	70
3,400	Southern Pacific	93⅛	92⅝	93	93⅛
1,400	Southern Railway	24⅛	23⅜	24	24⅛
200	Southern Ry. pfd.	78⅜	78⅛	78⅛	80
......	Third Ave. Ry.	....	....	34⅜	35⅛
1,700	Tenn. Copper	31⅛	30⅛	30⅜	31
......	Texas Oil	....	....	105	107½
......	Texas Pacific	....	....	15⅛	16¼
......	T. St. L. & W.	....	....	12	12⅜
......	Do. pfd.	....	....	23	24⅜
......	Twin City R. T.	....	....	103⅛	105⅜
......	U. B. & P. Co.	....	....	5⅛	6
......	Do. pfd.	....	....	25	28
29,200	Union Pacific	149⅛	147⅞	148⅛	148⅜
......	U. P. pfd.	....	....	84	85
4,900	Utah Copper	48⅛	47	47⅛	47⅛
200	U. R. R. of S. F.	24	23⅜	22	23
......	Do. pfd.	....	....	42	43
......	U. S. C. Iron Pipe	....	....	12	13
......	U. S. C. I. P. pfd.	....	....	41	43
......	U. S. Express	....	....	48	55
......	U. S. R. & Cons.	....	....	61⅛	62
......	U. S. R. & R. Co.	....	....	[illegible]	[illegible]
......	Do. pfd.	....	....	1⅛	1⅜
400	U. S. Rubber	60⅛	60	60	[illegible]
......	U. S. R. 1st pfd.	....	....	104	104¼
......	U. S. R. 2nd pfd.	....	....	70	80
82,600	U. S. Steel Cor.	59⅛	58⅜	58⅜	58⅛
400	U. S. Steel pfd.	108⅛	108⅛	108⅛	108¼
......	Va. Car. Chem.	....	....	26⅛	26⅜
......	Va. Car. C. pfd.	....	....	90	108
......	Va. Coal & Coke	....	....	40	48
300	Wabash	2⅛	2⅛	2⅛	2⅞
700	Wabash pfd.	7⅛	7	7	7⅛
......	Wells-Fargo Ex.	....	....	90½	105
......	Western Union	....	....	63	67
200	Westinghouse	64⅛	63⅝	63⅝	64
......	Do. 1st pfd.	....	....	109	116
300	Western Md. com.	40⅛	40⅛	40⅛	40⅜
......	Western Md. pfd.	....	....	55	60
......	W. & L. E.	....	....	5	6⅛
......	Do. 1st pfd.	....	....	17	20
......	Do. 2nd pfd.	....	....	7	9⅛
......	Wisconsin Central	....	....	44	47
200	Woolworth com.	91	90	90	90⅜
......	Woolworth pfd.	....	....	110	114
3,100	N. Y. N. H. & H.	102	102¼	101⅛	101⅛
......	Rumley com.	....	....	10⅛	20
......	Rumley pfd.	....	....	39⅜	42⅜
......	Federal Sm. com.	....	....	10	14
......	Do. pfd.	....	....	33⅛	38

Total sales—328,900 shares.

Money opened at 2¼ per cent.; highest, 2¼ per cent.; lowest, 2¼ per cent.; last loan, 2¼ per cent.; closed, 2¼@2½ per cent.; ruling rate, 2¼ per cent.

New York Bond List.

[Furnished by Logan & Bryan, Members New York and Boston Stock Exchanges, Bradbury Bldg., Los Angeles.]

NEW YORK, July 30.—[Exclusive to The Times.] Following are closing quotations on the bonds:

	Bid.	Asked.
Atchison Gen. 4s	95	95⅛
Atlantic Coast Line 1st 4s	89⅛	90⅛
B. & O. Gold 4s	90⅛	90
Brooklyn Rapid Transit 4s	87⅛	88
Chesapeake & Ohio 4½s	93½	94¼
C. M. & St. P. Gen. 4½s	99⅛	99⅛
C. R. I. Col. 4s	58½	58⅛
California Gas 5s	92⅛	93⅛
C. B. Q. Joint 4s	94⅛	94⅛
Erie Gen. 4s	71	[illegible]
Inter-Met. 4½s	75⅛	76
Louisville & Nashville Un. 4s	92⅛	93
Missouri Pacific 4s	65	66
N. Y. C. Gen. 3½s	81⅛	[illegible]
N. & W. 1st Con. 4s	95	[illegible]
Northern Pacific 4s	93⅛	94⅛
Oregon Short Line Ref. 4s	90⅛	91
Pacific Tel. 5s	97⅛	[illegible]
Pennsylvania Con. 4s	99⅛	99⅞
Reading Gen. 4s	94⅛	95
St. L. & S. F. R'fg. 4s	69⅛	70
Southern Pacific Ref. 4s	88⅛	89⅜
Southern Pacific Col. 4s	88⅛	89⅛
Southern Railway 5s	102	102⅞
Southern Railway 4s	73⅛	73⅞
Union Pacific 1st and Ref. 4s	91⅛	92⅛
U. S. Steel 5s	99⅛	99⅞
West Shore 4s	96⅛	[illegible]
Wabash 4s	50⅛	51½
Westinghouse Electric Conv. 5s	88	90
Wisconsin Central 4s	85	91

OIL STOCK QUOTATIONS.

SAN FRANCISCO CLOSING PRICE.

[BY DIRECT WIRE TO THE TIMES.]

SAN FRANCISCO, July 30.—[Exclusive to The Times.] Closing bid and asked prices:

	Close— Bid.	Ask.		Close— Bid.	Ask.
Caribou	.88	—	Samr D.	—	1.30
Cl'em't	—	.60	S. W. & B.	.10	—
Monte C.	.63	—	Sterling	.75	—
Premier	.15	.20	Tu'ser	1.40	—

Real Estate Directory.

El Segundo — The Standard Oil Pay Roll City

LA FORTUNA FARMS
Cream of the "Lucky" Baldwin land.
S. P. ROWLAND,
With Aronson-Gale Co.
505 H. W. Hellman Bldg.

Montrose
Exclusive Agents:
THE HOLMES-WALTON CO.,
507-8-9 Grant Bldg.

Los Angeles Harbor Property.
Business, residence, industrial lots, near deep water; easy terms; splendid investments; special car and boat excursions 50c.
Secure Tickets
F. P. NEWPORT CO., 206 Central Bldg

The activity of business in our Industrial Property Department only bespeaks the sentiment of wise investors, as to just values. For big profit and low priced factory sites, buy East Side—But buy now. See us for industrial leases, owner to build.
ROBERT MARSH & CO.,
215-224 Trust & Savings Bldg.
Sixth and Spring Sts.
10175 Main 5045

Share in prosperity
Pacific Home Builders
STOCK NOW $2.00 PER SHARE.
Write for Free Booklet "Facts."
331 SOUTH HILL STREET
Get Our Bungalow Book, 50c.

HARBOR INDUSTRIAL TRACT
And Other Good Harbor Properties.
CAMPBELL & BENTLEY,
Selling Agents C. F. W. Palmer Synd. Owner.
320-321 Story Bldg.

$2500:--$25 Down-$25 Monthly
Beautiful five-room Bungalow.
Five-cent yellow car service.
AMERICAN HOME BUILDERS.
609 to 614 Van Nuys Bldg.,
Cor. Seventh and Spring sts.
Phones: Main 7400. Home 60544.

SAN FERNANDO MISSION LANDS.
ANGELUS MESA LAND CO.
Owners and Selling Agents.

For industrial sites with trackage, for buildings erected to suit tenants, for lease,
Call on
SHARER INVESTMENT COMPANY
229 West Seventh Street

BALBOA ISLAND
Mail Coupon for Free Literature.
Name ....
Address ....
CYRUS H. COLLINS,
306-7-8 Columbia Trust Bldg.

ZELZAH ACRES
Cream of the San Fernando Valley
Auto Excursions Daily
E. O. HANSON & SONS
341 So. Hill St.
F3004 Main 1479

Gillette's Regent Square
The Gem of San Vicente—Santa Monica.
L. D. LOOMIS CO.,
431 Wright & Callender Building.
Main 1676. Home 60559.

VAN NUYS POULTRY RANCHES
Follow Petaluma Experts
SEE
W. P. WHITSETT,
WHOLESALE SALES MANAGER,
319 So. Hill St.

McKnight's Subdivision
LAGUNA CLIFFS
Large Lots $250 and Up.
H. G. HEISLER CO.,
204 L. A. Invest. Bldg.
Eighth and Broadway.
A4739. Main 1755.

Hermosa "The Beautiful" Beach
Lots $400 to $1500, easy terms.
Free auto and trolley trips daily.
HERMOSA BEACH CO., Owners and Agents, 704-5 Hollingsworth Bldg., 6th and Hill Sts. Home A4845, Main 574.

FOR SALE—6 BUNGALOW BARGAINS.
The McCarthy Co.
Only $100 down, $20 month. New 5-room up-to-date, below values, our annual sale. Main 1302; 60655.

Vista Citrus, Olive, Walnut Lands, $200 per acre and up. Free water delivered to each tract.
Vista TOWN LOTS, ideal home sites, $100 up. Very easy terms. Perfect location and climate, soil and water conditions.
VISTA LAND COMPANY,
403 Security Bldg.

Western Improvement Co.,
510 Van Nuys Bldg.
Harbor Property
Main 1823. Home F4376.

Hundreds of Bungalow Plans
$5.00 a Set.
The Original Home Builders of Los Angeles,
211-214 Van Nuys Bldg.
Cor. Seventh and Spring Sts.

PALM PLACE
The New Aristocratic Suburb.
GEORGE J. COTE, Sales Manager,
735 H. W. Hellman Bldg.

Buy Our Stock Now-75¢ Per Share
MONARCH INVESTMENT CO.
[illegible] SECURITY BLDG.

YUCAIPA VALLEY
"Red Apple" Land
Deep, rich soil; plenty of pure mountain water. Cool, dry air. Grand scenery.
REDLANDS and YUCAIPA LAND CO.,
Dike & Logie, Redlands, Cal.
CLAUSSEN BROS.,
623 S. Spring St., Los Angeles, Cal.

The W. I. Thorp Co. — Square All Round — Real Estate
SPECIALIZING ON WEST NINTH STREET
The Coming Semi-Business Street.

Security Home Builders
[illegible] Union Oil Bldg.
TODAY'S GREATEST INVESTMENT OPPORTUNITY. F5385, Bdwy. 2673.

San Luis Obispo County LAND
High Class at Very Low Price.
JOHN F. SULLIVAN,
518 Van Nuys Bldg.
Main 667.

FAIRVIEW FARMS.
Near Newport Harbor
For Sale in Five and Ten-Acre Parcels.
MODERATE PRICES—EASY TERMS.
Abundance of Cheap Water Delivered to Each Parcel.
BRYAN & BRADFORD
OWNERS,
201 Trust and Savings Bldg.

365 Ft. Above the Santa Monica Palisades.
Brentwood Place
Where the Mountains Meet the Sea.
Restricted Residence Lots. Easy Terms.
The JAMES R. H. WAGNER CO.,
631 South Spring Street.

RICHLAND FARMS
Westview Heights
Dominguez Harbor Property.
CHARLES O. MIDDLETON,
203-204 Story Bldg.
Home 60491. Main 2724.

WINDSOR SQUARE
'The Residential Masterpiece'
R. A. ROWAN & CO.,
300 Title Insurance Bldg.

Glendale Heights
Large lots among beautiful trees and brooks. Easy terms. Office 828 Van Nuys Bldg.
Main 380; F6643.

Build your Summer Bungalow among the "Big Pines," within sight of the Office Buildings of Los Angeles. One-half acre lots, $300 and up, at "Big Pines." 600 acres. Highest and coolest mountain home sites in Southern California.
CALIF. PAC. INVEST. CO.,
Suite 707 Higgins Bldg. Both Phones.

NORTH WHITTIER HEIGHTS
Orange and Lemon Lands,
Young Planted Groves.
Tracts of 5 to 50 Acres.
EDWIN G. HART,
General Sales Agent,
915-17-23 Union Oil Bldg., Los Angeles.

HARBOR EXCURSION
For Particulars See
J. W. YOUNG & CO.,
314 Central Building
Long Beach Office, 33 Pine St.

ROOFING
Call Contract Dept.,
PIONEER PAPER CO.,
for an estimate on your work.
247-49 S. Los Angeles St.
Main 5080, Home 10223

SEMI-MONTHLY MAGAZINE

—SECTION OF—

The Los Angeles Times

For August Third

MONEY! LOVE! HUMOR!

—are the three keynotes to the next issue of the Semi-Monthly Magazine. They are sounded in text and picture by such master hands as Lloyd Osbourne, John Fleming Wilson, Harris Merton Lyon, Dr. David Starr Jordan, B. Cory Kilvert, R. F. Schabelitz, Horace Taylor, Tudor Jenks and Harry Spafford Potter.

THE LEADING FEATURE OF THIS TIP-TOP NUMBER IS

"Cornering Mr. Cobb"

By Lloyd Osbourne
Illustrations by R. F. Schabelitz

Love stories, like eggs, may be strictly fresh, just fresh, or they may be otherwise—but to get a strictly fresh A No. 1 love story is a good deal harder than to get freshly the lay of the hen. All of which means that Lloyd Osbourne has never written a bigger, better, brighter love story than his "turkey trot" with Cupid in next Sunday's magazine. Mr. Cobb, the hero, is the young captain of a queer, but big-paying industry, and Viola Trudell, the heroine, is—well, just as dear and desirable as a heroine should be. Between and about them is a procession of thrills and surprises.

"A Base (Ball) Canard"

By Harris Merton Lyon
Illustrations by Horace Taylor

Everybody knows why baseball is the most popular game in the United States, but nobody likes to go on record as telling, says Harris Merton Lyon, and then proceeds to throw some startling X-ray on the national pastime. His novel reason for its popularity is, in two chunks, because this is the Land of Let George Do It and also the Land of Public Opinion. The author good-naturedly throws a searchlight and a tickling harpoon into American character as disclosed by the national game.

"The Girl and the Dollar Bills"

By John Fleming Wilson
Illustrations by H. S. Potter

Ordinary detectives make it their business to detect doers of evil, but Marie-Jean O'Patrick, being anything but ordinary, makes it his business to detect persons who commit magnificently good deeds. What happens to Marie-Jean and to the Girl and the Dollar Bills is no less funny than strange. In this story John Fleming Wilson has done one of the best topsy-turvy yarns that has appeared since O. Henry laid down his pen.

"A Crusade for Twenty Million School Children"

Editorial
By Dr. David Starr Jordan

Half the school children of America are tubercular, and other millions are more or less needlessly crippled in health—a situation with which leading educators will grapple at Buffalo next month in the Fourth International Congress on School Hygiene. Dr. Jordan goes to the roots of this grave and growing problem in a trenchant editorial.

"A Discredited Oracle"

By Tudor Jenks
Illustrations by T. Victor Hall

When in doubt, pop the question without consulting the cards, is the moral of a delightful little story by Tudor Jenks in the next number. He, the man in the story, was head-over-heels in love, but was afraid to speak out and up to the girl. She, at the same time, was afraid he wouldn't speak. Both had played solitaire over it and the cards had lied scandalously to them. But it all ends well.

"The Home Run"

Cover Design
By B. Cory Kilvert

Kilvert boys will be boys, and in this cover design in colors, one of the youngsters has knocked a ball into the outfield, where a stray bulldog is shown growling over it. The fielders dassn't pick up the ball, so the batter negotiates bases for a home run. It's a scream!

The extra demand for this issue is very large. Better order of your newsdealer today—this morning, and BE SURE of YOUR COPY

Remember the Date---August Third With The Los Angeles Times

Public Service: City Hall, Courts.

SUMMARY OF THE DAY.

The Budget Commitee today will report to the City Council that it has appropriated $13,000 for the purpose of establishing an efficiency bureau, by which public business will be facilitated and all city employees will be properly graded and classified.

The State Engineer appeared before the City Council yesterday to discuss the situation regarding issuance of building permits for the new State Normal School building. Amendments may have to be made in the building ordinance so that there may be no conflict of authority between the city and State over details of these buildings.

The Public Utilities Commission yesterday investigated rates charged by the Western Union and Postal Telegraph companies for delivery of messages outside the free zone, and urged the Postal representatives to voluntarily rearrange its delivery rates. If this is not done the board will undertake to regulate the rates that can be charged.

The Board of Public Utilities announced yesterday that the artificial gas rate will be applied to natural gas for the present, and that the rate for natural gas will not be fixed until an appreciable number of consumers are secured, as rates fixed on the present basis of consumption would be prohibitive.

At the City Hall.

CITY BUREAU FOR EFFICIENCY.

BUDGET MAKES PROVISION FOR THIS INNOVATION.

Will Properly Grade and Classify All Municipal Employees and Initiate New Systems That Will Save More Than Cost of Department's Maintenance, It Is Said.

The new city budget will contain an item of $15,000 for the purpose of giving the municipality its first Efficiency Bureau. This has been definitely decided upon by the Budget Committee, after an investigation of the work being done by similar efficiency bureaus in other cities. The statement is made that the bureau will save to the city more than the cost of its own maintenance, besides creating many betterments in the methods of handling the city's work and securing greater efficiency and economy in the transaction of public business.

The Budget Committee will report to the Council today as follows:

We have investigated the need for an efficiency and economy committee to recommend plans for reorganization of city departments, in order to promote efficiency and economy in service, welfare of employees and convenience of the public. We believe that such a committee, if properly conducted, would result in a large annual saving to the city. We transmit a statement from the Efficiency Committee of the Municipal League which will illustrate the need that exists for such a committee. A proper grading and classifying of employees in the various departments will not only save the city several times the amount of money expended by such committee, but will establish just and fair standards among employees of all departments, and will offer an incentive for diligent and competent employees to advance by a system of promotions based on merit.

We, therefore, recommend that a committee to be known as the "Efficiency and Economy Committee" be created and that said committee consist of the president of the Civil Service Commission, the City Auditor, and the Council Committeeman on Efficiency. We recommend that said committee be given full authority and power to make an efficiency and economy investigation along the lines indicated in said resolution, copy of which is attached hereto, and along any other lines which the committee may deem proper.

We beg to advise that we have set aside in the budget allowance $15,000 for said Efficiency and Economy Committee, and we recommend that said committee be authorized to draw on such fund for the employment of expert, clerical and other help, and for necessary expenses incident to the work of said committee, provided said committee does not spend an amount in excess of the money provided in this fund. We further recommend that all of the city departments be instructed, under charter amendment No. 6, to assist said committee by supplying all information and data desired by said committee.

MAY CHANGE LAW.

WOULD ACCOMMODATE STATE.

State Engineer W. F. McClure and Building Inspector Backus appeared before the City Council yesterday to discuss the situation in regard to issuance of building permits for the new State Normal School buildings.

The State proposes to make an outlay of a half-million dollars in erecting a group of ten buildings on the new site, and McClure stated that as these buildings will be segregated on twenty acres of land, the plans call for parapets so that the roofs of the low buildings may be utilized. This is contrary to the provisions of the city's building ordinances, but it was urged that these provisions are for the purpose of safeguarding buildings in the downtown districts, and would not be of practicable use in the Normal School situation.

McClure stated that while the State maintains that it is not bound to secure building permits from the city for the new structures, he has no desire to embarrass the city's building department, and wishes to work in harmony with it as much as possible.

Building Inspector Backus stated that this was a matter of policy more than of real objection to the plans proposed, but that he wanted the permits for these buildings issued so that the city would get the benefit of their addition to the building records.

Several of the Councilmen were anxious to take action at once that would allow the issuance of the permits, with exceptions to be made that would allow of the changes from the provisions of the city's building ordinances, but City Attorney Stephens advised that this should be accomplished by amending the ordinances to suit this case. The subject was finally referred to him for a report at this morning's session of the Council.

LIQUOR PERMITS.

BOARD GRANTS TRANSFERS.

The Police Commission yesterday took the following action on liquor permits:

The No. 2 restaurant liquor permit held by Harry A. Goodin for No. 117 East First street was transferred to Harry R. Milbourne.

A similar permit was granted to Mora & Christes for No. 136 West Fifth street.

The wholesale liquor permit of Albert Rougny for No. 423 East Fifth street was transferred to Casimer Mazet.

The commission granted a No. 2 restaurant liquor permit to Barto Gardetto, No. 651 San Fernando street.

The wholesale liquor permit held by Andrae Ciaccio for No. 260 East Fifth street was transferred to Ciaccio & Foto.

The retail liquor permit held by Jerue & Cannon for No. 421 South Main street was transferred to Daniel B. Jerue, who has bought out his former partner.

A retail liquor permit held by Eugene Maechtig for No. 132 North Spring street was transferred to No. 408 West Sixth street.

The commission granted a No. 2 restaurant liquor permit to Sebastian Mazzetti for No. 300 Aliso street.

MAY FIX CHARGES.

FOR MESSAGE DELIVERIES.

The subject of charges to persons for the delivery of messages that have been accepted as prepaid by telegraph companies at other points for delivery to definite addresses in Los Angeles was before the Public Utilities Commission again yesterday. Representatives of the Western Union and Postal companies were present, and each submitted their maps showing the free delivery districts and the zones within which charges are made.

The Western Union showed that it charges 10 cents for deliveries of messages outside of a large free zone. The Postal has a much smaller free zone and various districts within which the charges range from 10 cents to 35 cents.

The Public Utilities Board held that there is evident need of readjustment of the Postal charges for deliveries and urged the representatives of the company to secure a readjustment without compelling the board to take action. If this is not done, then the board feels that it must adopt a schedule of delivery rates to which the Postal will have to conform.

NATURAL GAS RATES.

WILL BE FIXED LATER.

Twenty-five or thirty householders in the Shoestring Strip at Athens-on-the-Hill are using natural gas, taken from the mains that are being laid to serve Redondo. They are interested in learning what the natural gas rate will be, and yesterday S. P. Epler of No. 453 One Hundred and Twenty-fourth street, appeared before the Public Utility Board to ask what the rate is to be, or what prospect there is of the rate being set by the board.

President McReynolds answered these inquiries by stating that the board feels it cannot consistently set the rate for natural gas until such time as an appreciable portion of the gas consumers are using the natural gas; that to fix the rate at this time would require such a high figure as to make it prohibitive, while the more consumers secured before the rate is fixed will pave the way for the lowest possible rate. The artificial gas rate will be applied to natural gas for the present.

Epler stated that the users of the natural gas are finding that it gives good satisfaction after the proper adjustments of burners are made.

Suspended Thirty Days.

Because he allowed Japanese employees to sell beer from delivery wagons without orders, Henry D. Gilbert, owner of the Western Wine Company wholesale liquor store at No. 238 East Seventh street, had his liquor permit suspended for thirty days yesterday by the Police Commission. He was warned that a further repetition of the offense would bring about a revocation of his permit.

System Is Installed.

City Electrician Manahan yesterday reported to the Board of Public Works that the Llewellyn Ironworks has completed the installation of the ornamental lamp posts for the lighting system on Canal street, Wilmington, between First and Third streets, and that the Southern California Edison Company will have the wiring completed by tomorrow. The board will probably take action today to provide for the current for this system.

To Consider Grade Crossings.

The State Board of Railroad Commissioners will have a hearing on the subject of elimination of grade crossings this forenoon at 10 o'clock, and Commissioner Handley of the Board of Public Works and City Engineer Hamlin will respond to an invitation from the board to be present at this hearing to represent the Board of Public Works.

Makes Demand Upon Bondsmen.

The Board of Public Works yesterday adopted formal resolutions demanding of W. N. Hendricks and his bondsmen payment to the city of the amount of the bond provided in the case wherein Hendricks was awarded the contract for the construction of the Ninth-street sewer, from Wilton place to Western avenue. Hendricks did not sign the contract, declaring that he could not get the money to carry through the work. The city is put to the loss of the difference between his bid and what new bids will call for, besides the incidental cost of readvertising. Hendricks has been declared an irresponsible bidder. If the bond payment is not made the city will bring suit for collection.

Must Comply With Order.

Superintendent Lewis of the Los Angeles Railway Corporation was before the Public Utilities Commission yesterday, asking for some modification in the plans adopted for rerouting of cars on the Boyle Heights and West Seventh-street line, and the lines operating in the western and northwestern portions of the city. The board insisted upon the carrying out of the plans as adopted, and told Lewis that its original order would stand. This plan appears to meet with the approbation of the various communities affected and also the Broadway merchants, as no complaints have been filed since it was adopted by the board.

Asks for Candidates.

The Public Safety Committee of the City Council yesterday recommended that the City Council at once ask the Civil Service Commission to call another examination for candidates for the position of chief engineer of the Fire Alarm and Police Telegraph Bureau. The Council is anxious to secure a head for this department who can proceed with the completion of plans for a system of alarms to be installed by the city.

May Revamp Ordinance.

The subject of increasing the license fees on liquor retailing establishments is a live one at the City Hall, and it is quite likely that the liquor ordinance may be revised so as to raise the license fees 100 per cent. The Public Safety Committee is to confer with the Police Commission on the subject, also upon the proposition to amend the ordinance so as to allow the issuance of a table permit to the Clark Hotel on Hill street, between Fourth and Fifth streets, in a block that is now closed.

City Hall Brevities.

The Municipal Nursing Commission has changed its times of meeting to 10 o'clock on the forenoons of the second and fourth Tuesdays of each month. The commission has decided to use present methods of handling the nursing work until its plans are fully matured for establishment of a new system.

The City Council yesterday approved the assessment district for the ornamental lighting system on Olive street, between Sixth and Pico.

The Harbor Commission yesterday appealed to the Police Commission to have the commissioners and secretary appointed special police and have officers' badges issued to them. This was referred to the Chief of Police for recommendation.

The Park Commission filed a request yesterday that the Council provide for the payment of the expenses of $150 for the park superintendent on a trip to Denver to attend the American Association of Park Superintendents, to be held August 25, 26 and 27.

At the Courthouse.

HUBBY IS LAZY AND VERY UGLY.

SUPPLIANT WIFE CRAVES DIVORCE BUT DOESN'T GET IT.

Says Spouse Sleeps Early and Late and Spoke Only Two Kind Words in Fifteen Years—He Got Real Angry When She Refused to Let Him Shoot Her.

Although she testified that her husband was not only the "ugliest but also the laziest man in the world," Judge Monroe yesterday refused to grant a divorce decree to Mrs. Grace G. Woodcock of Long Beach, daughter of a wealthy Idaho ranchman. The judge requested her attorney to amend the complaint and intimated that he would grant the decree at the next hearing.

In awarding her husband the blue ribbon for the prize lazy man, Mrs. Woodcock testified that he never worked over thirty minutes a day, retired with the chickens and arose anytime between 10 and 12 o'clock noon. She said the seven employees on her father's ranch of which Woodcock was supposed to be manager were idle most of the time because of Woodcock's penchant for keeping a toehold on Morpheus.

She said he was ugly at all times and never knew what it meant to be "off the warpath." According to the plaintiff he treated her in a shameful and brutal manner for nearly fifteen years. He never smiled and during the fifteen years of their married life only twice did he speak in a pleasing manner to the plaintiff.

Mrs. Woodcock said she left her husband's home in Lincoln county, Idaho, January 17, 1911, and went to Chicago. Woodcock followed her. She then went to Long Beach and he followed her there, but she refused to have anything to do with him.

"On one occasion," she said, "he asked me to let him shoot me and then kill himself. I refused and he called me hard names. Another time he suggested that we both jump off the end of the Long Beach pier. He made these terrible suicide suggestions just to frighten me and cause me mental suffering."

SHE SURPRISES.

CHINESE GIRL WITNESS.

Maye Soo Hoo, a 12-year-old American-born Chinese girl, was a witness in a case in Department Eleven of the Superior Court yesterday and surprised the court and attaches by her knowledge of this country's customs and religion.

It was necessary that Judge Oster, who was presiding at the trial, should know that Miss Soo Hoo realized the importance and the solemnity of the oath before she would be permitted to testify. He addressed a number of questions to her with that end in view.

"Do you believe in God?" asked the judge.

"Yes," she replied.

"Do you believe in a second life after death," questioned the court.

Maye was puzzled for a moment, but finally decided that she did not.

"Well you understand that if you do not tell the truth and have taken an oath to do so, the presumption is that you will be punished after death," explained the judge.

"Yes, I understand," replied the girl and she was sworn in as a witness.

The case in which she testified was that of Margarito Flores, a Mexican who is charged with stealing a watch from John Mahads, in Chinatown, on June 14. The trial is being heard before a jury.

An attorney for the defense attempted to catch her on cross-examination by asking her what date the crime in question occurred.

"June 14," promptly responded the witness.

"Well, how do you know it was June 14?" asked the lawyer.

"It was Flag Day and we all had flags," quickly answered the olive-complexioned little girl as her brown eyes twinkled.

DOESN'T SEND.

SO WIFE ASKS DIVORCE.

After seven years of ideal married life, Mrs. Marie Dwight testified yesterday in the divorce court, her life was blighted when her husband, Dr. Wilder Dwight, a United States army surgeon, now living in San Francisco, left the Dwight home for the Philippines.

"He went away in 1900," she said, "telling me that he was going to the Philippines to build up a practice and that as soon as he got nicely settled he would send for me. He never did."

She did not have enough witnesses to establish desertion. A continuance was taken and the decree withheld. Mrs. Dwight was attractively gowned and was accompanied by several friends.

JURORS PLEASED.

AND THEY SO DECLARE.

The members of the retiring term trial jury of Department Twelve paid a visit yesterday to the District Attorney's office. They expressed their satisfaction with the way in which the criminal cases had been presented and highly commended the work of Deputy District Attorneys Veitch and Doran, whose work is confined largely to that department of the Superior Court. The jurors also drew up a set of resolutions expressing their appreciation for the courtesies extended by Judge Cabaniss, Clerk Smith and Bailiff Aguirre.

UNPREPAREDNESS.

JUDGE HITS YOUNG LAWYERS.

In sentencing Juan Guerero to twelve years in San Quentin yesterday for the slaying of J. Perez at Glendora, Judge Cabaniss took occasion to speak of the lack of preparation of some of the young lawyers who take criminal cases for the practice.

"A defendant is entitled to just as good a legal defense if assigned a lawyer that he is if defended by a paid attorney," said the court. "I am willing to assign cases to young attorneys, but I want to see more preparation. A man's liberty is not to be lightly trifled with."

Guerero was convicted of murder in the second degree. The evidence showed he went to the Perez home, where a party was in progress. Because of his intoxication he was ejected. In revenge he fired several shots, fatally wounding Perez. Except for the fact the defendant was intoxicated at the time he would have probably been found guilty of murder in the first degree.

COURTHOUSE NOTES.

BREVITIES MISCELLANEOUS.

GRAND LARCENY. William Haggerty was convicted of grand larceny by a jury in Judge Cabaniss's court yesterday. He will be sentenced tomorrow. James Brady was the complaining witness.

ROBBERY CONVICTION. A jury in Judge Oster's court found M. Flores guilty of robbing John Mahady on Alameda street, June 14. One of the interesting features of the case was the testimony of Mary Sohoo, a pretty little Chinese girl, who saw the robbery. She said it happened about 6 o'clock. She saw it from a distance and reported it to her parents. Deputy District Blair prosecuted the case.

LARSON ARRAIGNED. Louis Larson, alleged wife murderer, was arraigned before Judge Cabaniss yesterday. His plea was set for Tuesday. Frank Domingues, who is counsel for the accused, stated yesterday that he expects to go to trial and is prepared with a strong defense. While he would not outline its nature it will probably be an alibi.

NO SOBER BREATH. Because she testified her husband "did not draw a sober breath during the last two years of their married life," Judge Monroe yesterday granted a divorce decree to Mrs. Annie H. Mellon from Samuel W. Mellon. Mellon was in a mellow state of intoxication from April 1, 1909 to April 1, 1911, according to his wife and other witnesses for the plaintiff. They were married June 24, 1883, in Lampasas, Tex., and Mellon never looked upon wine when it was red until they had celebrated their twenty-fifth wedding anniversary.

BOY SEEKS DAMAGES. Edward Friedman, a messenger boy, yesterday filed suit in the Superior Court for $10,000 damages against the Woodward Garage and Machine Company for injuries alleged to have been sustained July 14. The complaint alleges that Friedman was struck by an automobile driven by Edward Woodward at the corner of Third and Hill streets and seriously injured. Friedman charges negligence.

RELEASED. Manuel Ruesga and Beatrice Regna, charged with contributing to the delinquency of the latter's children, were released on their own recognizance yesterday by Judge Wilbur, with instructions to return for arraignment on August 4.

WILL BUT NO ESTATE. Although she left no estate, letters from relatives in the East caused the two sons of Sarah Jackson, 74 years of age at her death, to file her will for probate. She had considerable property several years ago, but disposed of it before her demise. Arthur H. and William Jackson are the petitioners.

HE'LL PAY FOR IT. Pleading guilty to a charge of stealing a motor velocipede from the Southern Pacific Railroad, George Lawrence was given a suspended sentence of three years by Judge Wilbur yesterday in Juvenile Court, upon promising to pay the company $100 in installments of $15 monthly.

INTOXICATED DRIVER. J. S. McNutt, who pleaded guilty to a charge of driving an auto while intoxicated, will be sentenced this morning in the Juvenile Court by Judge Wilbur.

INCORPORATIONS. Little Lake Cemetery Association; no capital; R. H. Haddock, J. W. Clanton, H. D. Kinney, T. N. Ellis and John Bartlett, directors. Benevolent Realty Holding Company; capital stock $500; stock subscribed $2. E. Gibbons, H. F. Schafer and C. M. Addis, directors. California Chiropractic College; capital stock $10,000; stock subscribed $25. A. W. Richardson, A. L. Richardson, M. F. Richardson and J. H. Ward, directors. Bethel German Methodist Episcopal Church of Los Angeles; no capital. Henry Aufenknap, Albert Schumutzler and John Huber, directors. Western Cinematograph Company; capital stock $100,000; stock subscribed $125. R. E. Lloyd, W. R. Paul, S. C. Lank, S. E. Ritter and H. E. Coolide, directors. American Decarbonizer Company; capital stock $200,000; stock subscribed $30. A. C. Stone, J. F. Sherman and O. J. Hosell, directors.

LAW ON THE SPEEDERS.

Justice Summerfield intends to uphold the law regarding speeders. He is also an enthusiastic motorist himself, but he has no patience with speeders who give their names to the arresting officers and then fail to appear in court. He issued bench warrants yesterday for nearly a score of offenders, who will probably be taken into court today and heavily fined.

No one can have a better friend when troubled with colic or diarrhoea than Chamberlain's Colic, Cholera and Diarrhoea Remedy.—[Advertisement.

SPARKLING Arrowhead Springs Water will add taste to your highball. Phone Main 8268.

Assessment Question.

MANY CITATIONS BUT FEW TAX ADDITIONS.

WHILE 108 citations were made by the City Board of Equalization to persons to appear yesterday to show cause why their assessments should not be raised or new ones made, the total results in the way of additions to the tax rolls were not heavy at the close of business by the board last evening.

The citations issued at the request of Councilman Wheeler showed property alleged to be to the value of more than $1,500,000, but one by one the cases yesterday showed aspects that caused the Councilmen to vote against making the increases proposed, except in a few cases, where minor amounts were added.

In the citation of the representatives of the estate of Charles E. Pendell, who was murdered in the Temple block recently, it was alleged that there was $10,000 worth of jewelry, $25,000 in bank and solvent credits to the amount of $50,000. The bank books showed credits of $685 and there were three notes found of the value of about $1000. The board voted to place the assessment at $1925.

The Union Oil Company representatives showed that its domicile and principal place of business is Oleum, Contra Costa county, and therefore its stocks and bonds are not assessable here.

C. A. Canfield's 1500 shares of Bankers' Oil stock was shown to be assessable in Kern county, as were also shares of this stock owned by other persons cited. The board voted not to increase the assessment on solvent credits of Canfield.

The Los Angeles Investment Company was assessed $2500 on bonds, although the citation showed an item of $127,000 of trust funds alleged to be subject to assessment. Its representative declared that he knew of no trust funds that have not been properly assessed.

In several cases it was shown that money was on deposit in savings banks, and, therefore, not assessable.

The board voted to place 50 per cent. on the assessment roll of $52,-330 in mortgages and $7075 in bank held by the estate of W. N. Avery. In the case of Boice, Gates and Johnson, where they failed to appear, the board voted to assess them $2932 for solvent credits, this being 50 per cent. of the amount named in the citation. Similar percentages were charged against Hunsaker & Britt and Nannie Bicknell.

The hearing of citations will be continued by the board this morning at 9 o'clock.

Half Fare Tickets

—On sale Today, July 31, Los Angeles to Long Beach, San Pedro, Wilmington, Seaside Park, Alamitos Bay, Naples, Bay City and Anaheim Landing and return.

(Hamburger's Main Floor)

Hamburger's

Broadway, Eighth and Hill Streets.

See "Flotsam," a Kay-Bee in The Arrow Theater.

A two-reel Mutual feature that has been loudly heralded, and will prove to be an exceptionally entertaining picture. The theater is well ventilated and lighted.

(Hamburger's Fifth Floor)

Men's $20 to $25 Suits, $13.75

—Our Midsummer Sale is now in progress—an event in value-giving that has excelled all former sales, and has established a new sales record in the Men's Suit Department at the Great White Store.

—Throngs of eager men have been happily surprised with these wonderful values and satisfied with these stylish suits in weaves, patterns and weights for mid-summer and early autumn wear. The prices are less than the average cost of production. A money-saving opportunity that scores of men will yet want to share.

—A comprehensive assortment of popular weaves, all tailored with an exactness and care that is rivaled only by custom made productions that sell for much more. Norfolk, English and conservative styles, in rich colors and fancy mixtures. Sizes, too, for men of every type—stouts, longs, slims and regulars, including sizes for young men. Come early and save on an up-to-the-minute suit. The year's greatest event in the Men's Store.

$16.50 to $18 Men's Suits, at $10.75

—Men and young men's suits, in a diversified assortment of styles suitable for midsummer and early autumn wear. Suits of all-wool tweeds, of cheviots, of worsteds, of cassimeres and of the popular blue serge, in sizes for men of small or large proportions, as well as most all regular sizes. A saving that will prompt unusual activity in the men's store today.

$12 to $15 Men's Suits, at $8.75

—Men's suits in a wide assortment of all-wool fabrics, and in a wide range of neat patterns and colors—a style and size to please every taste and individual requirement—and the price, that's a most pleasing feature. Just think of it, a suit, practical for business and suitable for pleasure, at $8.75.

(Hamburger's—Main Floor)

Notable Sale of Grass Rugs!

—The entire surplus stock of the Oshkosh Grass Matting Co., the largest manufacturers of Grass Rugs in America, closed out to us at about the average cost of production—A wonderful price concession which we pass on to our customers. Be here today when the doors open and share in this unprecedented money-saving opportunity.

The Well-Known Deltox Grass Rugs

—The utmost in the manufacture of Grass Rugs—best for wear and artistic in coloring, smooth and closely woven, strictly sanitary and impervious to the weather.

—RUGS that will not hold the dust. All wanted, practical styles in the assortment, from the small Rugs for the doorway or porch to room-size rugs of large dimensions—and the saving, just read the following:

$8.00, $10 Rugs, 9x12 ft. $6.95
$6.75, $7.50 Rugs, 8x10 ft. $5.65
$4.50 Rugs, Size 6x9 ft. at $3.65
$3.00 Rugs, Size 4.6x7.6 ft. $2.35

$1.50 and $2.00 Grass Rugs, Size 36x72-in. $1.25
$1.25 Grass Rugs, Size 30x60-inches at . . . 85c
$1.00 Grass Rugs, Size 27x54-inches at . . . 75c
75c Grass Rugs, Size 21x45-inches at . . . 55c
50c Grass Rugs, Size 18x36-inches at . . . 35c

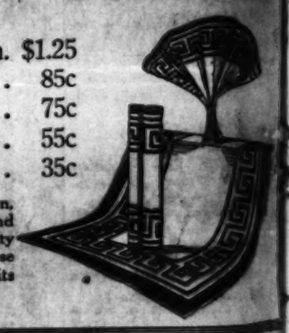

—The assortment includes artistic shades of red, green, blue and brown. All of them are perfect in weave and coloring—all capable of years of service. A great diversity including a few odd sizes—they'll go in a hurry at these wonderfully low prices, with the grass rug season at its height.

(Hamburger's—Third Floor)

Expensive.

HALF A MILLION MORE THIS YEAR.

FINANCIAL BUDGET SHOWS SOME INCREASE IN EXPENSE.

Over Six Millions to Run City, New Charities Commission, Municipal Markets and New Efficiency Bureau Provided for in the List as Now Made Up.

The financial budget for Los Angeles for the fiscal year 1913-14 was completed yesterday by the Budget Committee—Whitten, Reed and Conwell—subject, of course, to modification due to the final results of the work of the City Board of Equalization on the tax rolls.

The budget provides for expenditures by the various city departments for the present fiscal year of $6,435,756, which is an increase of $613,962 over that expended by the city last year. In the total amount is included $1,309,072, created by the reserve fund and unexpended balances; miscellaneous incomes that will reach $1,293,767, and $3,832,917 to be gleaned from the taxes.

In the item of miscellaneous incomes is included $800,000 from license fees, $45,000 from franchise payments, $50,000 interest on money in bank, $343,767 from departmental receipts and $55,000 from delinquent taxes.

An analysis of the new budget funds presents many interesting figures. The new Charities Commission is given $14,054 to carry on its work, which is to include the establishment and maintenance of a free municipal labor bureau. The sum of $10,970 is allowed for municipal markets, a new feature established only a few weeks ago; and $15,000 goes to the new Efficiency Bureau.

The fire department gets $772,638, of which $500,000 goes for salaries and $108,710 is for outlays. The park department gets only $257,625, and the police department must get along on $773,271. A payment of $50,000 on the purchase of the Temple block property is provided for, as is also a payment of $100,000 on the old State Normal School site which the city is to acquire.

A total of $29,000 is provided for the firemen's and policemen's pension and relief funds, and the celebration fund is held down to $2000.

The general expense fund is placed at only $250,000 and the reserve fund is to be an even $1,000,000, or a 10 per cent. increase over the allowance made last year.

White Nubuck Mary Janes

In Low Heels, Full Broad Toe, Ankle Strap, Turn Soles, Size 2½ to 6, $1

Patent Colt Mary Janes, Hand-turned Sole, Low Low Heels, Ankle Straps Size 2½ to 7, $2.75.

JAMES P. BURNS

525 So. Broadway.

Send for Catalogue.

The cost of the city-built ... on San Pedro street is provided for by an appropriation of $250,... lection of garbage gets ... There is $206,471 for the ... gineer's department, and $12... the health department, besides ... municipal nursing bureaus, ... public library gets $258,481.

The Budget Committee's report go to the Council next Monday.